

650 N JUDGEMENT ST



1/26/2026, 11:22:00 AM

1:2,257

Lafayette_Co_2023.sid

Roads

- Red: Band_1
- Green: Band_2
- Blue: Band_3
- Municipal Boundaries
- Address Points

- Municipal Street
- County Road
- State Road
- Sections
- Tax Parcels

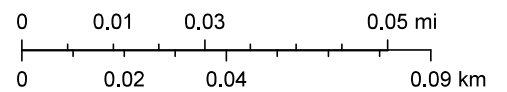

Microsoft, Vantor

Lafayette County

Features represented in this document do not replace deeds, surveys, or other legally recorded documents.

650 N JUDGEMENT ST

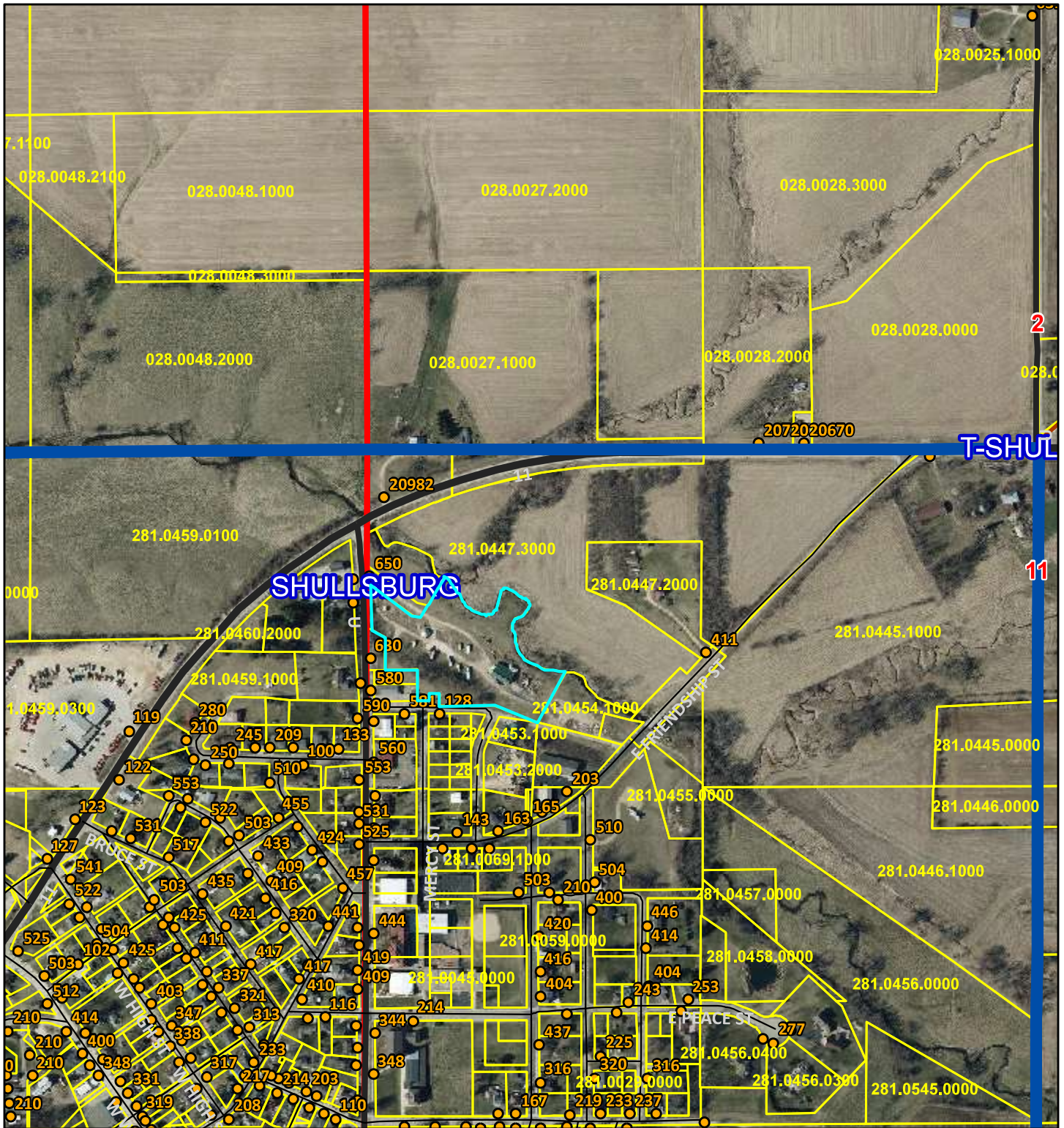

1/26/2026, 11:27:11 AM

1:9,028

Lafayette_Co_2023.sid

- Red: Band_1
- Green: Band_2
- Blue: Band_3
- Municipal Boundaries
- Address Points
- State Road
- Town Road
- County Road
- Municipal Street
- Sections
- Tax Parcels

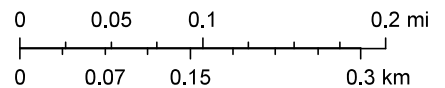

Vantor

650 N JUDGEMENT ST

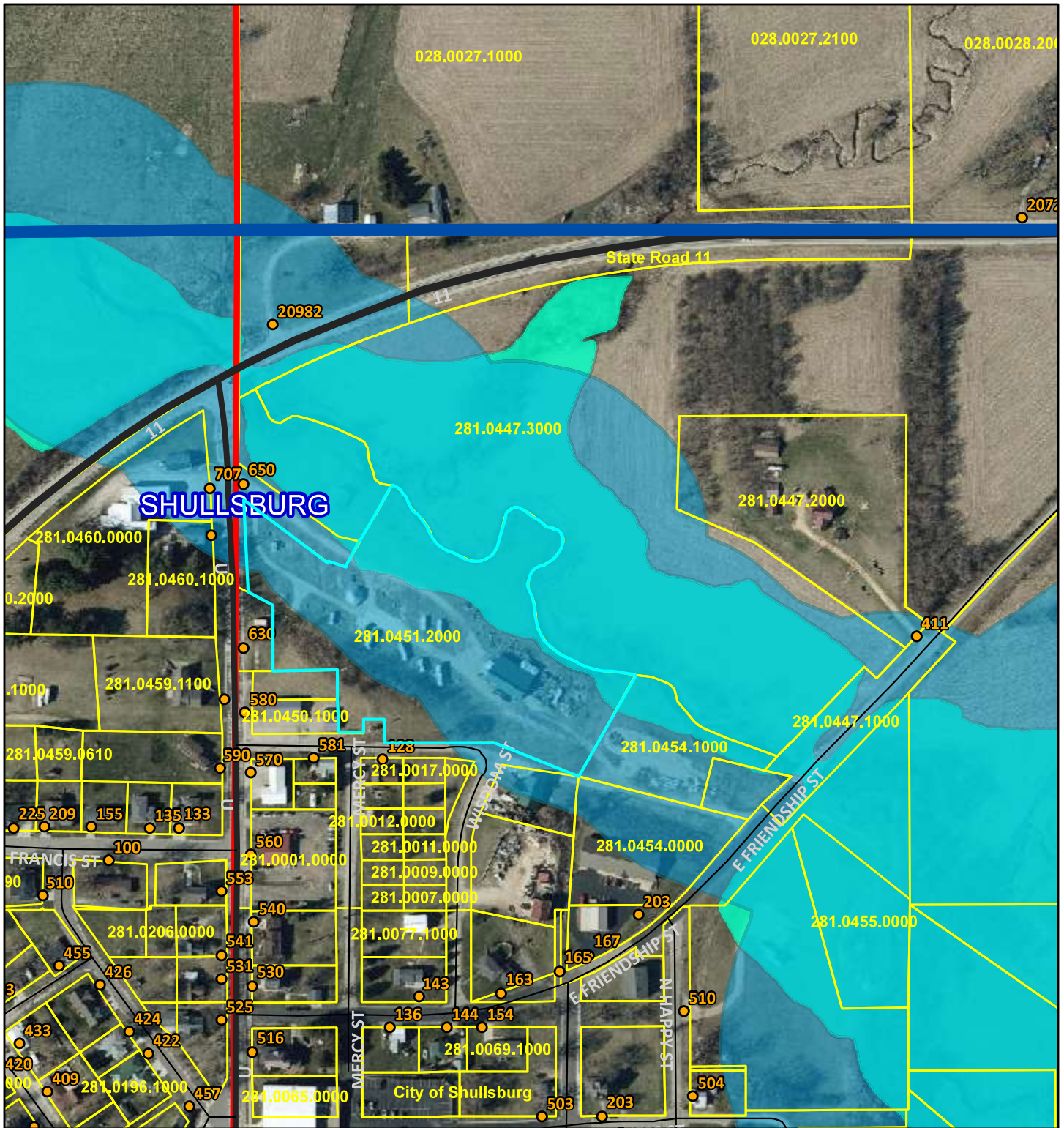

1/26/2026, 11:23:38 AM

1:4,514

- | | |
|-----------------------|------------------------------------|
| Lafayette_Co_2023.sid | County Road |
| Red: Band_1 | State Road |
| Green: Band_2 | Sections |
| Blue: Band_3 | Tax Parcels |
| Municipal Boundaries | Shoreland Zoning |
| Address Points | FEMA 2020 Flood Hazard Areas |
| Roads | AREA OF MINIMAL FLOOD HAZARD |
| Municipal Street | AREA WITHOUT BASE FLOOD ELEVATIONS |

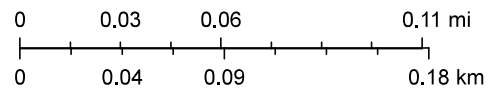

Vantor

650 N Judgement St - 2020 FEMA Flood Hazard Area

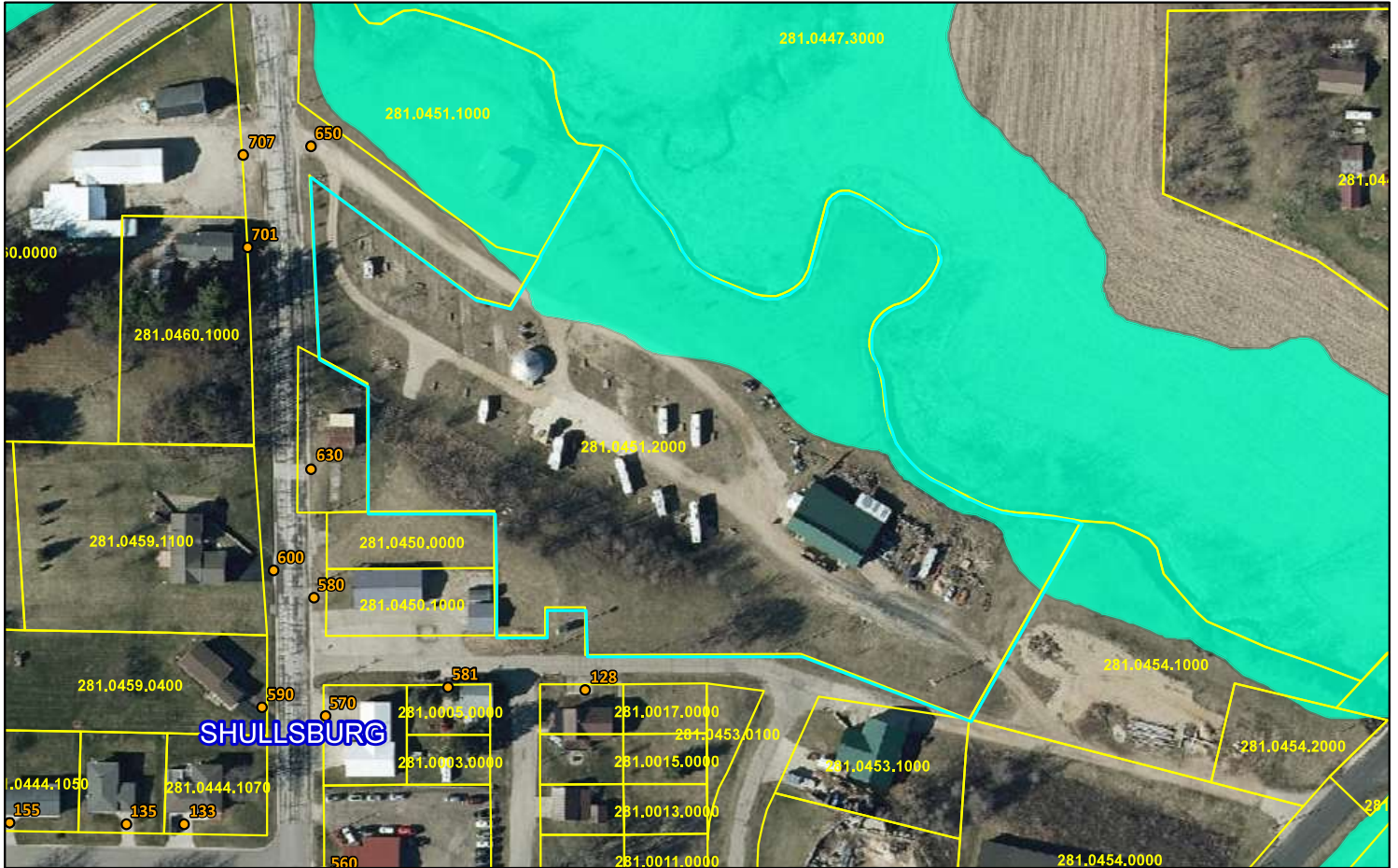

3/7/2026, 10:02:41 AM

- Lafayette_Co_2023.sid
- Red: Band_1
 - Green: Band_2
 - Blue: Band_3
- Municipal Boundaries
 - Address Points
 - Tax Parcels
- FEMA 2020 Flood Hazard Areas
- AREA OF MINIMAL FLOOD HAZARD
 - AREA WITHOUT BASE FLOOD ELEVATIONS

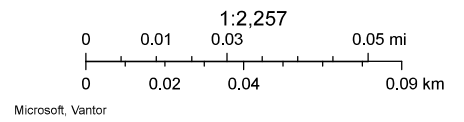

Lafayette County
Features represented in this document do not replace deeds, surveys, or other legally recorded documents.