

FOR SALE

117 & 119 Broadway North, Fargo, ND 58102

MLS #24-383



Property Description:

The historic Bostad building is less than a block from Broadway Square. With 5,000 residents – some of whom live just upstairs in the cozy Bostad condos – and 20,000 employees in the downtown Fargo neighborhood, steady foot traffic by the windowed storefront ensures high-impact exposure for this investment property. Currently 100% occupied.

**Opportunity Zone tax benefits may apply.*

Parcels:	01-1520-00752-117 and 01-1520-00752-119		
Purchase Price:	\$1,110,000		
NOI:	\$77,752	Estimated Specials Balance:	\$1,752.41
CAP Rate:	7%	Building Size:	5,736 SF
Consolidated Taxes:	\$2,009.47	Year Built:	1911
2023 Specials Installment:	\$2,109.46		



PROPERTY RESOURCES GROUP

www.PropertyResourcesGroup.com
4609 33rd Ave S. Suite 400, Fargo, ND 58104

MATT OLSON
CCIM, SIOR, REALTOR®
701.499.3921
matt@prgcommercial.com

JUSTIN GUSTOFSON
CCIM, REALTOR®
701-499-3875
justin@prgcommercial.com

Floor Plan: Floor B1

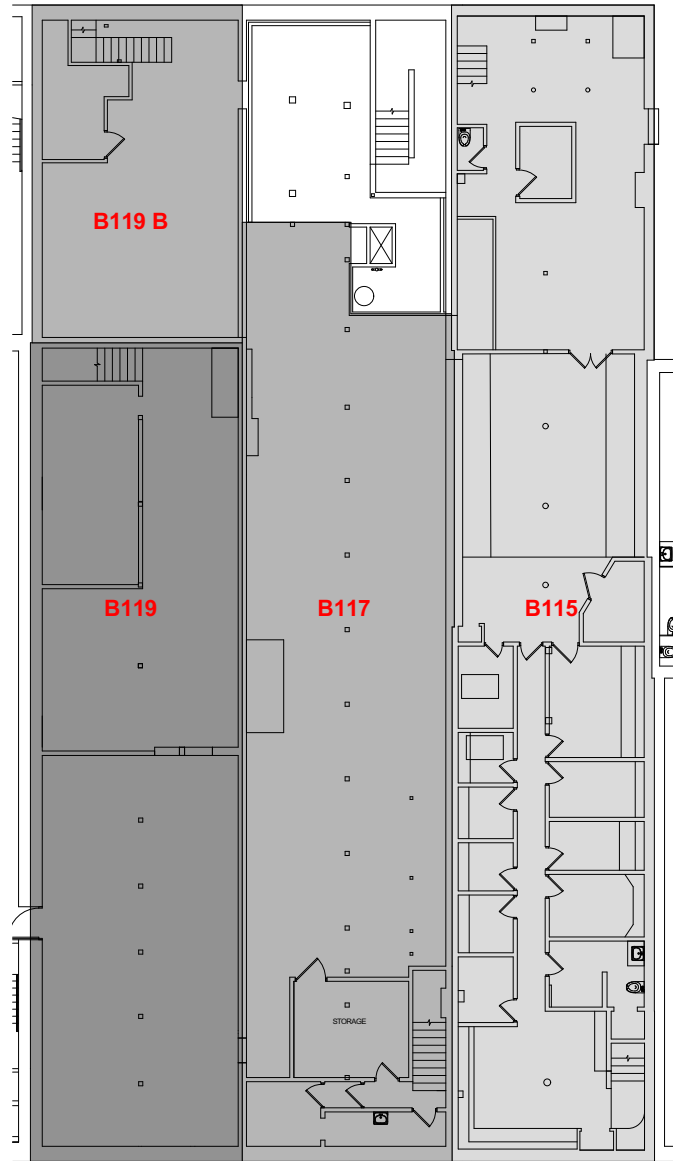

Floor Plan: First Floor

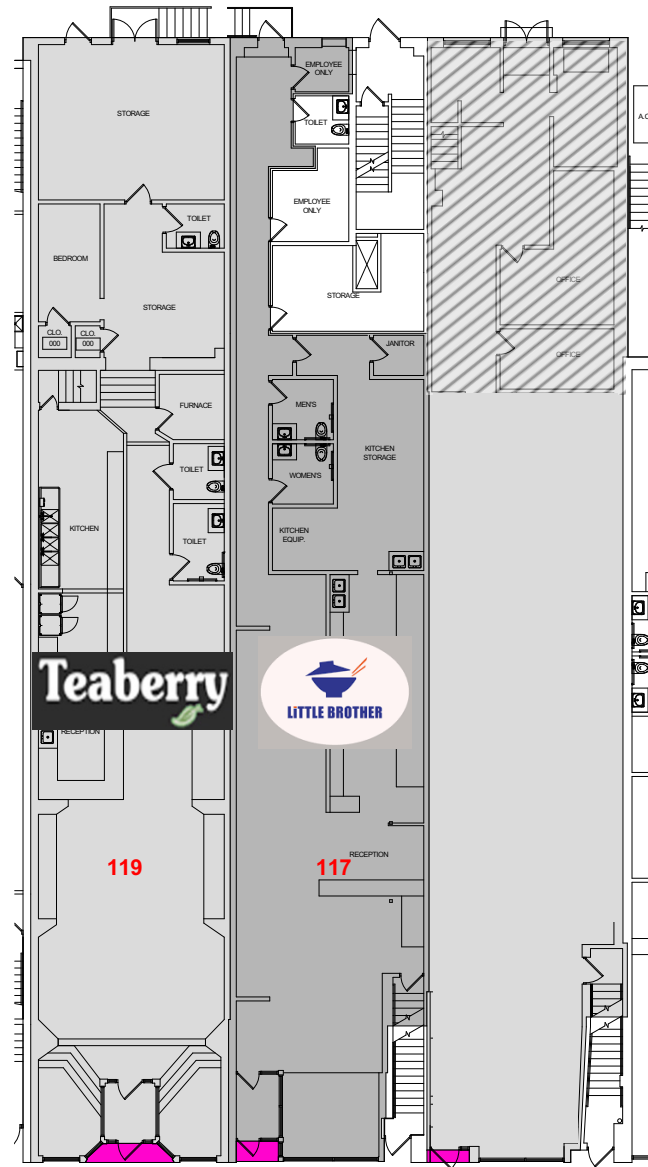

KEY METRO DEMOGRAPHICS

- 263,000 metro-area residents
- 17.5% population growth in 10 years
- 23,000 new jobs in 10 years
- 2.4% unemployment rate
- 31% Fargo residents aged 18-34
- 30,000 college students attending area universities
- 65% young adults from the area who stay in Fargo-Moorhead for work
- 43% people in the metro with a Bachelor's degree or higher

MULTIFAMILY MARKET

- 5,000 new residents in the metro area per year
- 35% annual income increase for renters in 10 years
- 2X number of renters with an income of \$75,000-\$100,000 compared to 2013
- 45,000 multifamily units across the metro area
- 2,700 market-rate units in the downtown core
- 1,400 new multifamily units added to the metro area per year
- 200 new multifamily units in core neighborhoods per year
- \$1 BILLION average annual value of building permits issued 2018-2022

DOWNTOWN RESIDENTS

- 4,100 people living downtown
- 47% family households
- 31 average age
- 49% female residents
- 51% male residents
- 50% household with pets
- 5,000 new residents by 2032

Sources: Fargo-Moorhead Regional Housing Needs Analysis and Strategies, FM MetroCOG, July 2023; North Dakota Job Service; Building Industry Association of the Red River Valley; U.S. Census Bureau.



MATT OLSON
CCIM, SIOR, REALTOR®
701.499.3921
matt@prgcommercial.com

JUSTIN GUSTOFSON
CCIM, REALTOR®
701-499-3875
justin@prgcommercial.com

www.PropertyResourcesGroup.com
4609 33rd Ave S, Suite 400, Fargo, ND 58104

All information contained herein is believed to be true, but should be verified to the buyer's satisfaction in case of error, typographical or otherwise. All information is subject to change without further notice.



MATT OLSON
CCIM, SIOR, REALTOR®
701.499.3921
matt@prgcommercial.com

JUSTIN GUSTOFSON
CCIM, REALTOR®
701-499-3875
justin@prgcommercial.com

www.PropertyResourcesGroup.com
4609 33rd Ave S, Suite 400, Fargo, ND 58104

All information contained herein is believed to be true, but should be verified to the buyer's satisfaction in case of error, typographical or otherwise. All information is subject to change without further notice.



Public Parking
First 2 Hours Free
Free Nights & Weekends



PROPERTY RESOURCES GROUP

www.PropertyResourcesGroup.com
4609 33rd Ave S. Suite 400, Fargo, ND 58104

MATT OLSON
CCIM, SIOR, REALTOR®
701.499.3921
matt@prgcommercial.com

JUSTIN GUSTOFSON
CCIM, REALTOR®
701-499-3875
justin@prgcommercial.com

All information contained herein is believed to be true, but should be verified to the buyer's satisfaction in case of error, typographical or otherwise. All information is subject to change without further notice.