

# REDEVELOPMENT OPPORTUNITY

1515 WEST LANE ROAD,  
MACHESNEY PARK, IL 61115

**FOR LEASE: 5,463 SF | 1.38 AC**



## Property Information

- Located in the Heart of Machesney Park's Shopping Corridor
- High Traffic – Over 40,000 VPD Pass Through IL Route 173 and Hwy 251 Intersection
- Located 3 Miles from I-90
- Superior Visibility Along the Busiest Streets in Machesney Park
- Building Signage Available

## Demographics

	Population	Average Household Income	Businesses
1 Mile:	4,036	\$112,952	436
3 Miles:	34,996	\$116,287	1,125
5 Miles:	83,238	\$120,783	2,634



# SITE SURVEY | 1515 WEST LANE ROAD, MACHESNEY PARK, IL 61115

## HIGH TRAFFIC AREA - 22K VPD



The inclusion of names or logos on this exhibit which depict any occupant other than tenants are for artistic purpose only. May not be to scale. They do not constitute a representation or warranty as to any existing or on-going tenancies. FMG and the FMG Logo are service marks of FMG, Inc., and/or its affiliated or related companies in the United States and other countries. All other marks displayed on this document are the property of their respective owners.



815-229-3000



leasing@firstmidwestgroup.com



6801 Spring Creek Road, Rockford, IL 61114



First Midwest Group

# SITE PLAN | 1515 WEST LANE ROAD, MACHESNEY PARK, IL 61115

## PROPOSED REDEVELOPMENT: 1.38 AC



The inclusion of names or logos on this exhibit which depict any occupant other than tenants are for artistic purpose only. May not be to scale. They do not constitute a representation or warranty as to any existing or on-going tenancies. FMG and the FMG Logo are service marks of FMG, Inc., and/or its affiliated or related companies in the United States and other countries. All other marks displayed on this document are the property of their respective owners.



815-229-3000



leasing@firstmidwestgroup.com



6801 Spring Creek Road, Rockford, IL 61114



First Midwest Group

SITE PLAN | 1515 WEST LANE ROAD, MACHESNEY PARK, IL 61115  
**PROPOSED REDEVELOPMENT: 1.38 AC**

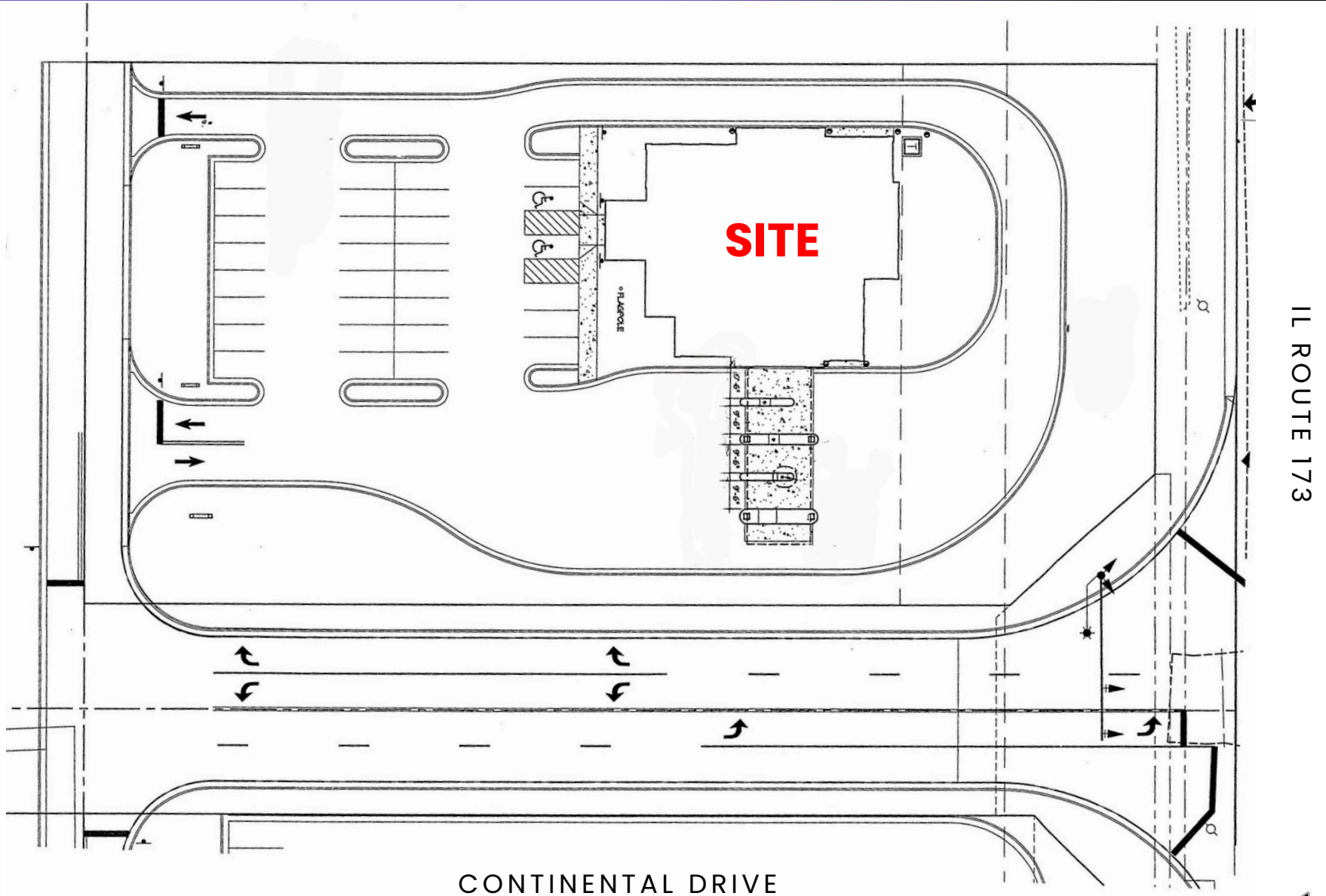

CONTINENTAL DRIVE

IL ROUTE 173



815-229-3000



leasing@firstmidwestgroup.com



6801 Spring Creek Road, Rockford, IL 61114



First Midwest Group

# FLOOR PLAN | 1515 WEST LANE ROAD, MACHESNEY PARK, IL 61115

## PROPOSED FLOOR PLAN - 5,463 SF

**APPROX.  
5,463 SF**

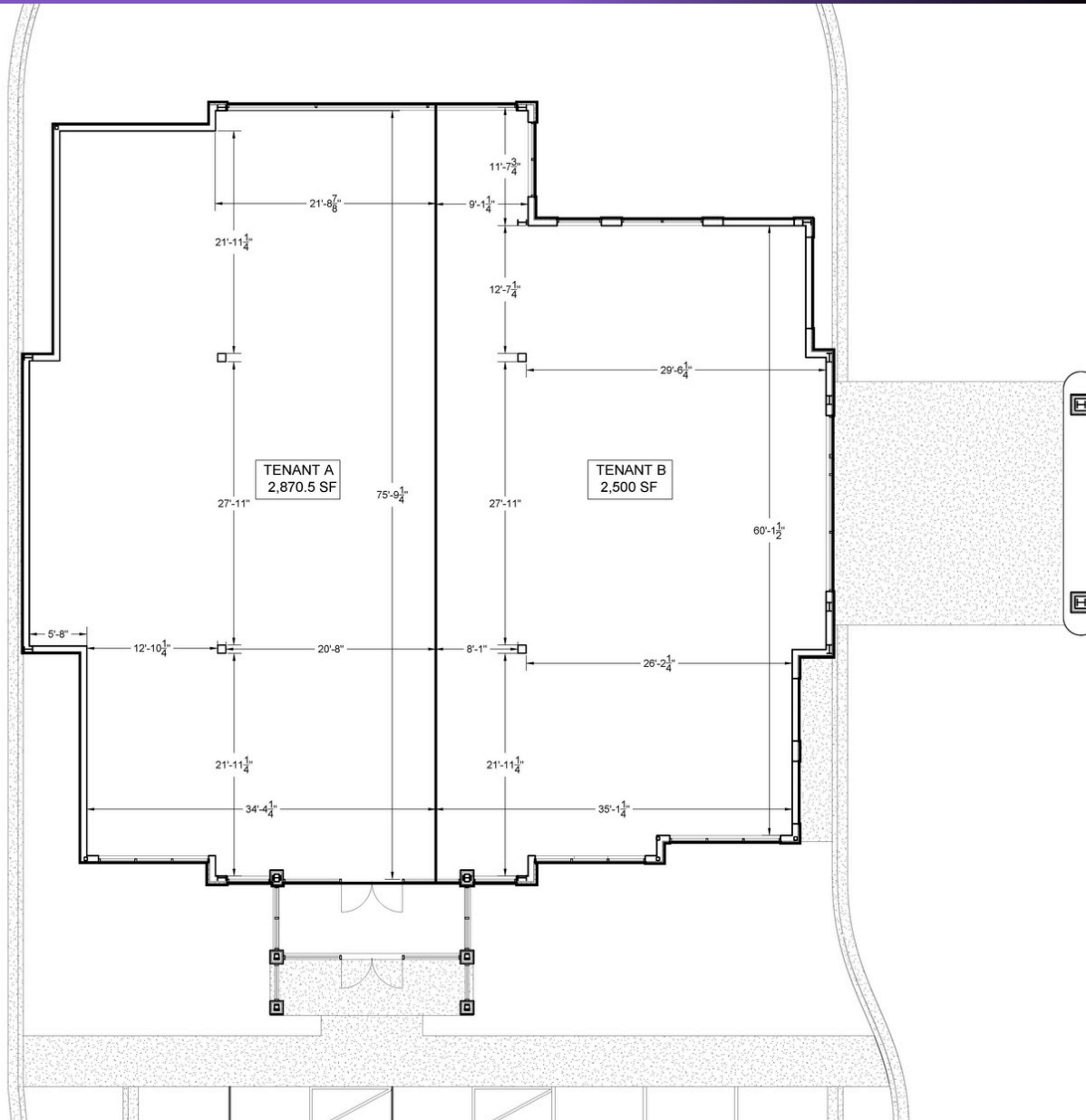

815-229-3000



leasing@firstmidwestgroup.com



6801 Spring Creek Road, Rockford, IL 61114



First Midwest Group