

1. All work shall be done in accordance with the approved shop drawings and specifications.
2. The contractor shall be responsible for obtaining all necessary permits and licenses.
3. The contractor shall maintain access to all areas at all times.

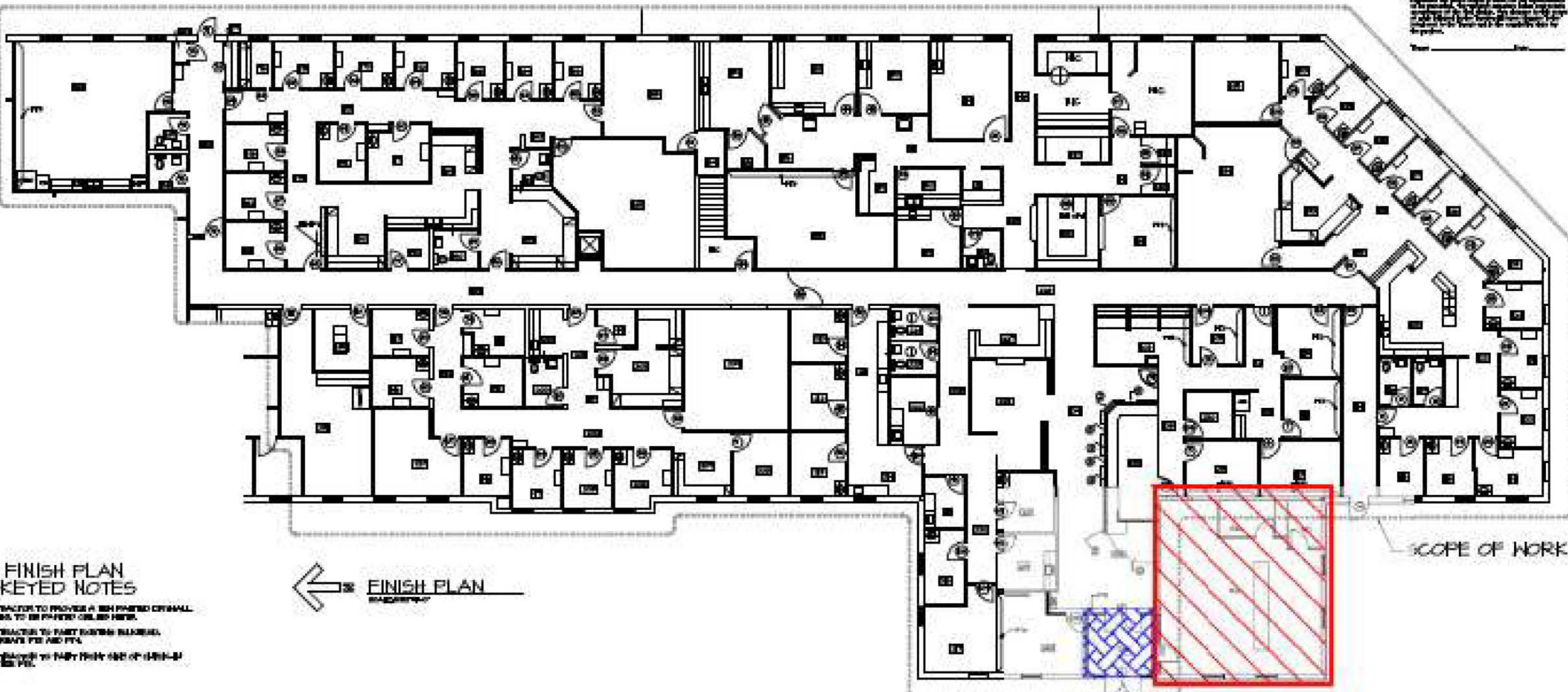

**FINISH PLAN
KEYED NOTES**

CONTRACTOR TO PROVIDE A 1/2" FINISHED CRYSTAL
GLASS TO BE FINISHED ON THE INSIDE.
CONTRACTOR TO FURNISH BARRIERS,
LUBRICANTS FOR AND PTA.
CONTRACTOR TO FURNISH AND INSTALL
ALL THE PTA.

← FINISH PLAN
INDICATED

SCOPE OF WORK