

PROPERTY REPORT

# 26779 State Highway 16, Esparto, CA 95627



Presented by

**Gaul Culley**

California Real Estate License: 02045974



Work: (415) 336-8847 | Fax: (707) 359-4958

Main: [gaulculley@gmail.com](mailto:gaulculley@gmail.com)

Office: <http://www.gaulculley@kw.com>

**KW Vaca Valley**

312 Cernon St Ste E  
Vacaville, CA 95688

## 26779 State Highway 16, Esparto, CA 95627

Active

\* New, Active: 12/18/2024

### List Price

# \$3,000,000

Active Date: 12/18/2024

Listing ID: 1222016

### Property Facts

Property Type  
Property Subtype  
Lot Size

### Public Facts

-  
-  
-

### Listing Facts

**Land**  
**Land/Lots**  
**7.72 acres**

*This report contains data and information that is publicly available and/or licensed from third parties and is provided to you on an "as is" and "as available" basis. The information is not verified or guaranteed. Neither this report nor the estimated value of a property is an appraisal of the property. Any valuation shown in this report has been generated by use of proprietary computer software that assembles publicly available property records and certain proprietary data to arrive at an approximate estimate of a property's value. Some portions of this report may have been provided by an RPR user; RPR is not responsible for any content provided by its users. RPR and its information providers shall not be liable for any claim or loss resulting from the content of, or errors or omissions in, information contained in this report.*

## Listing Facts and Details

### Listing Details

**Listing ID:** 1222016

**Original List Date:** 12/18/2024

**Listing Source:** Land Broker Co-op

**Current List Price:** \$3,000,000

**Details:**

26779 HWY 16 is a 7.72 +/- acr

### Price Change History

Change Date	Description	New List Price	% Change
8/7/2024	Active	\$3,000,000	-
7/17/2024	Active	\$3,000,000	-

## Public Facts

### Legal Description

**Current Use** Land/Lots

# Maps

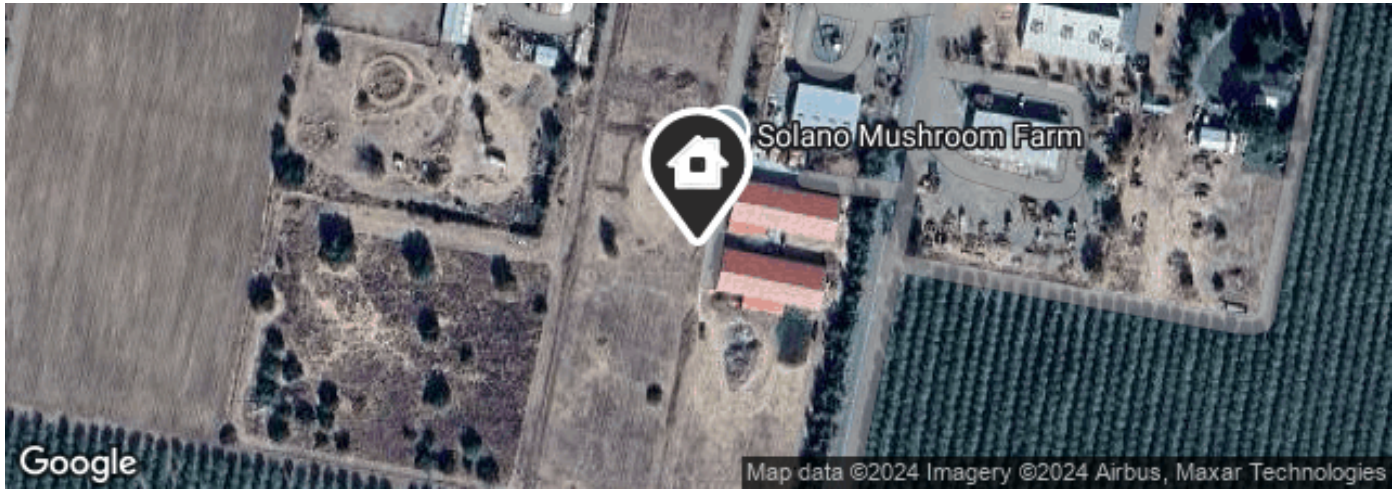

Legend:  Subject Property

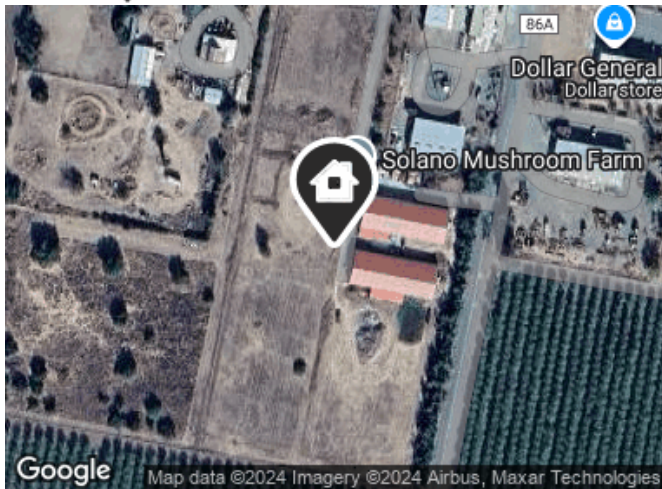

Legend:  Subject Property

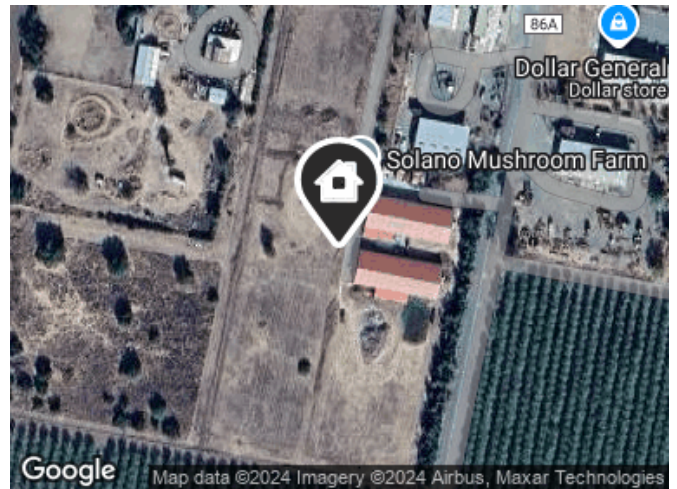

Legend:  Subject Property

## Property Photos



# Traffic Counts

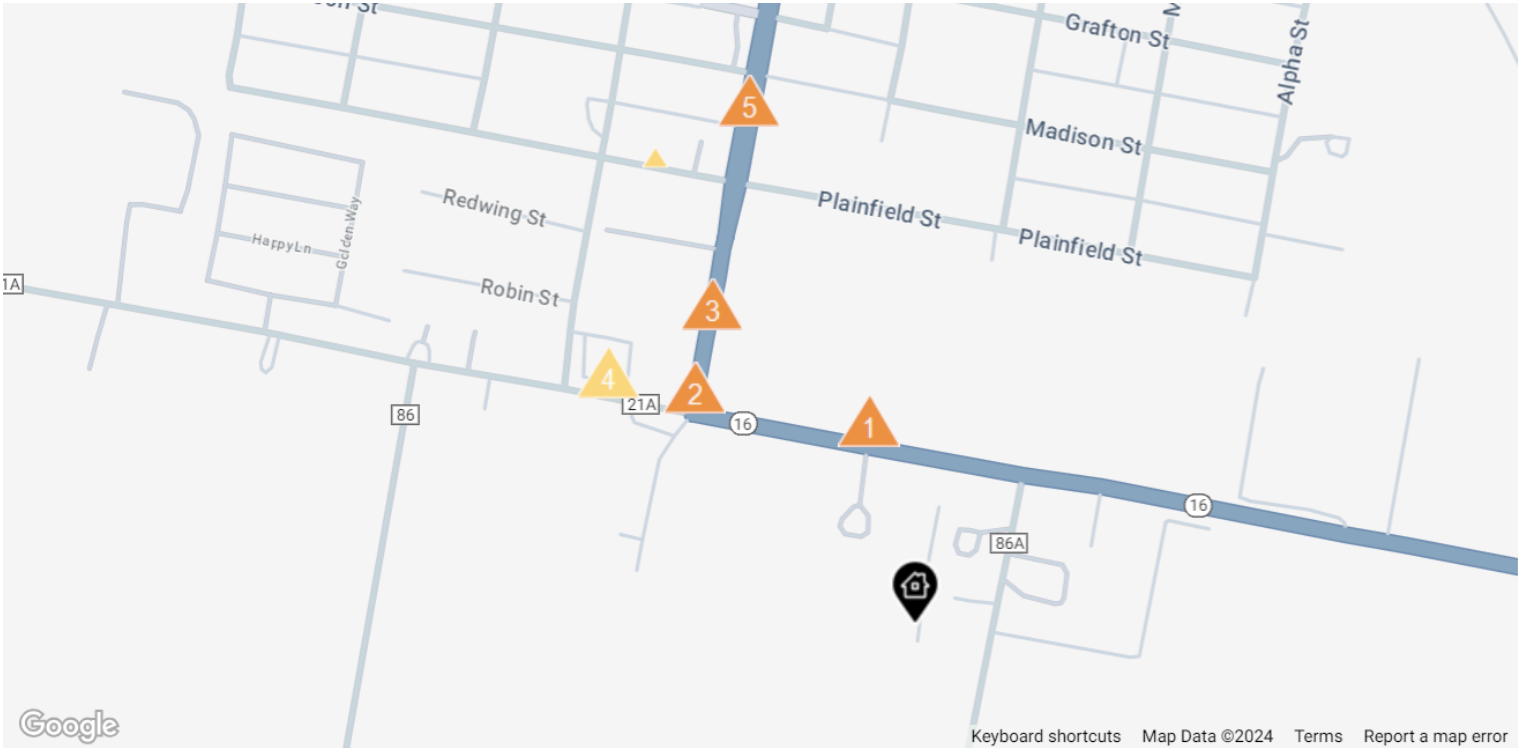

Daily Traffic Counts: ▲ Up 6,000 / day ▲ 6,001 – 15,000 ▲ 15,001 – 30,000 ▲ 30,001 – 50,000 ▲ 50,001 – 100,000 ▲ Over 100,000 / day

▲ 1  
**11,245**

2024 Est. daily traffic counts

Street: State Rte 16  
Cross: Co Rd 86A  
Cross Dir: E  
Dist: -

Historical counts

Year	Count	Type
2017	▲ 10,700	AADT
2015	▲ 13,000	AADT
2014	▲ 11,600	AADT
2013	▲ 11,600	AADT
2010	▲ 11,600	AADT

▲ 2  
**9,700**

2022 Est. daily traffic counts

Street: Yolo Avenue  
Cross: Co Rd 21A  
Cross Dir: S  
Dist: 0.06 miles

Historical counts

Year	Count	Type
2021	▲ 9,700	AADT
2018	▲ 8,100	AADT
2017	▲ 8,100	AADT
2015	▲ 10,000	AADT

▲ 3  
**9,533**

2024 Est. daily traffic counts

Street: Yolo Ave  
Cross: Co Rd 21A  
Cross Dir: S  
Dist: -

Historical counts

Year	Count	Type

▲ 4  
**3,206**

2024 Est. daily traffic counts

Street: Co Rd 21A  
Cross: Fremont St  
Cross Dir: W  
Dist: -

Historical counts

Year	Count	Type
2016	▲ 3,635	ADT
2005	▲ 2,313	ADT
2002	▲ 2,390	ADT
1993	▲ 1,550	AAWDT

▲ 5  
**9,626**

2024 Est. daily traffic counts

Street: Yolo Ave  
Cross: Madison St  
Cross Dir: N  
Dist: -

Historical counts

Year	Count	Type
2017	▲ 7,700	AADT
2015	▲ 9,500	AADT
2014	▲ 10,600	AADT
2013	▲ 10,600	AADT
2010	▲ 10,600	AADT

NOTE: Daily Traffic Counts are a mixture of actual and Estimates (\*)

## About RPR (Realtors Property Resource)

- Realtors Property Resource<sup>®</sup> is a wholly owned subsidiary of the National Association REALTORS<sup>®</sup>.
- RPR offers comprehensive data – including a nationwide database of 164 million properties – as well as powerful analytics and dynamic reports exclusively for members of the NAR.
- RPR's focus is giving residential and commercial real estate practitioners, brokers, and MLS and Association staff the tools they need to serve their clients.
- This report has been provided to you by a member of the NAR.



## About RPR's Data

RPR generates and compiles real estate and other data from a vast array of sources. The data contained in your report includes some or all of the following:

- **Listing data** from our partner MLSs and CIEs, and related calculations, like estimated value for a property or median sales price for a local market.
- **Public records data** including tax, assessment, and deed information. Foreclosure and distressed data from public records.
- **Market conditions and forecasts** based on listing and public records data.
- **Census and employment data** from the U.S. Census and the U.S. Bureau of Labor Statistics.
- **Demographics and trends data** from Esri. The data in commercial and economic reports includes Tapestry Segmentation, which classifies U.S. residential neighborhoods into unique market segments based on socioeconomic and demographic characteristics.
- **Business data** including consumer expenditures, commercial market potential, retail marketplace, SIC and NAICS business information, and banking potential data from Esri.
- **School data and reviews** from Niche.
- **Specialty data sets** such as walkability scores, traffic counts and flood zones.



## Update Frequency

- Listings and public records data are updated on a continuous basis.
- Charts and statistics calculated from listing and public records data are refreshed monthly.
- Other data sets range from daily to annual updates.

## Learn more

For more information about RPR, please visit RPR's public website: <https://blog.narrpr.com>

