

SUITE 101 - SUBLEASE

AIRPORT BUSINESS CENTER

1457 MILLER STORE ROAD, VIRGINIA BEACH, VA 23455



AIRPORT BUSINESS CENTER

1457 MILLER STORE ROAD, VIRGINIA BEACH, VA 23455

PROPERTY SUMMARY



PROPERTY DESCRIPTION

Prime 8,262 SF office/warehouse lab space available immediately. Airport Business Center is centrally located adjacent to Norfolk International Airport, just two miles from I-64.

PROPERTY HIGHLIGHTS

- Sublease available below market rate through August 31, 2030
- Office fully built out to Class A standards in 2023: Walls of glass, new LVT, ceramic tile and painted concrete flooring throughout, upgraded LED lighting, new restrooms including one with a shower
- One dock level door and one grade level door. 21' ceiling height clearance
- City water, sewer, and natural gas, 450/277 volt electrical service
- Signage available

OFFERING SUMMARY

Lease Rate:	\$9.81 SF/yr (NNN)
Available SF:	8,262 SF
Building Size:	65,192 SF
Year Built/Renovated:	1988/2023
Zoning:	I1

DEMOGRAPHICS	1 MILE	3 MILES	5 MILES
Total Households	1,598	36,813	94,398
Total Population	3,762	85,709	220,393
Average HH Income	\$82,753	\$72,174	\$74,644

AIRPORT BUSINESS CENTER

1457 MILLER STORE ROAD, VIRGINIA BEACH, VA 23455

FLOOR PLAN

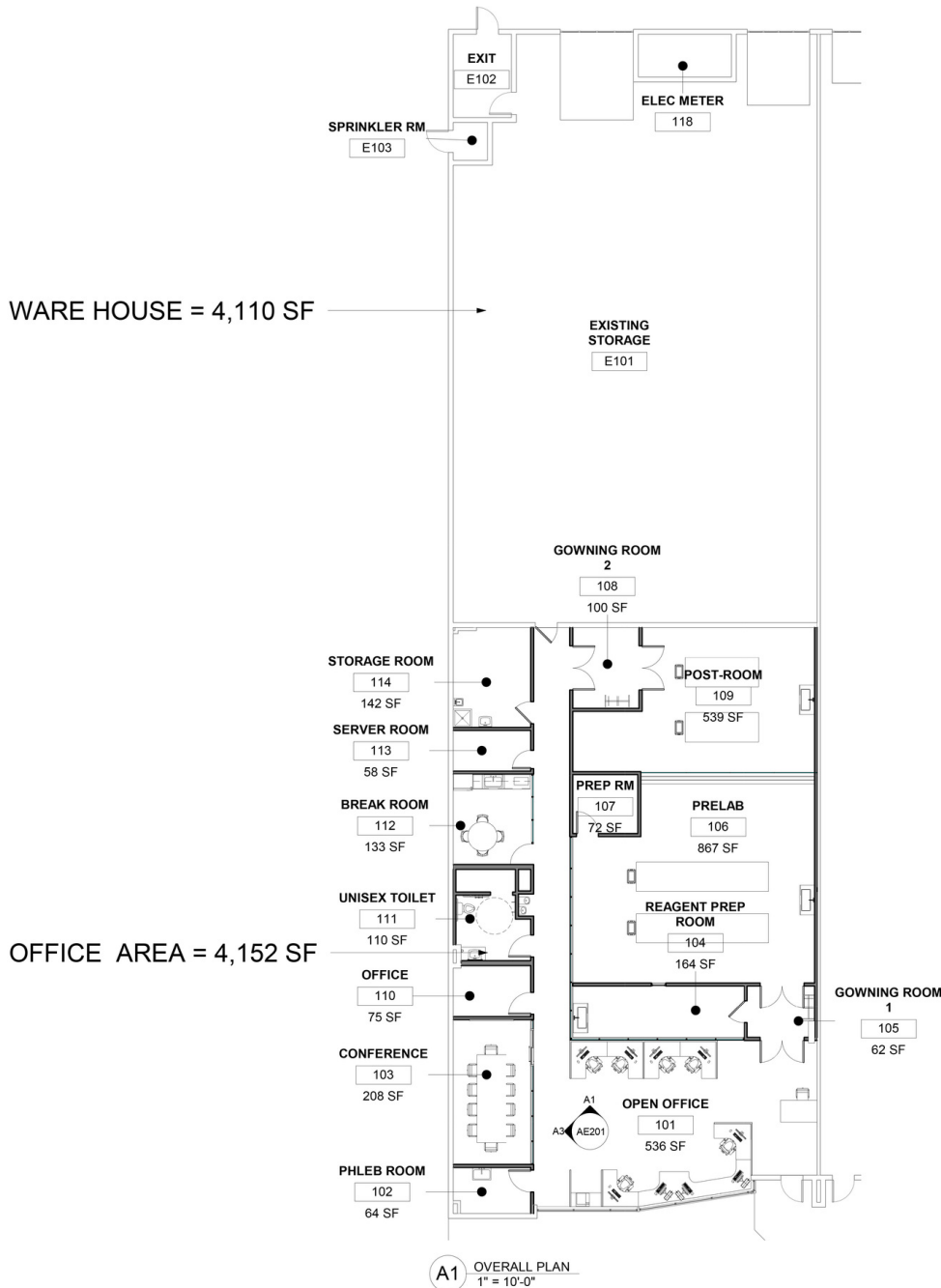

OFFICE AREA = 4,152 SF
WARE HOUSE = 4,110 SF

TOTAL AREA= 8,262 SF

AIRPORT BUSINESS CENTER

1457 MILLER STORE ROAD, VIRGINIA BEACH, VA 23455

ADDITIONAL PHOTOS

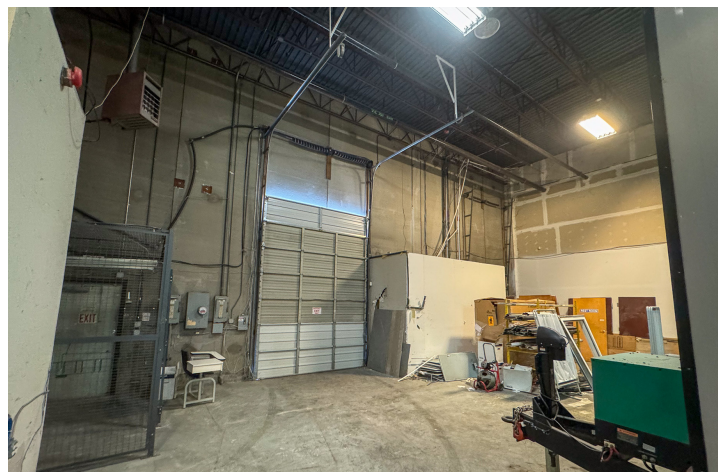
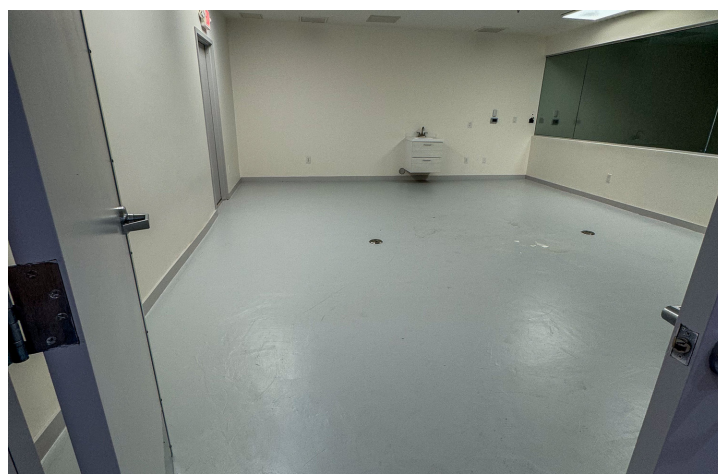
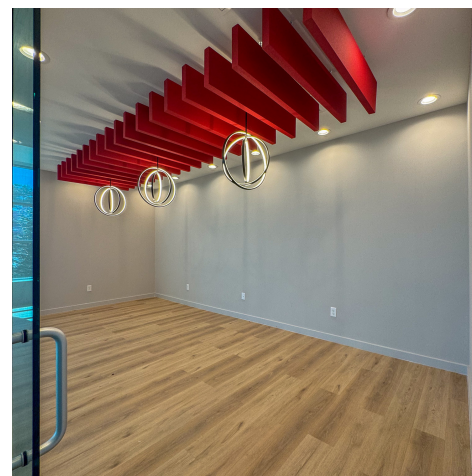

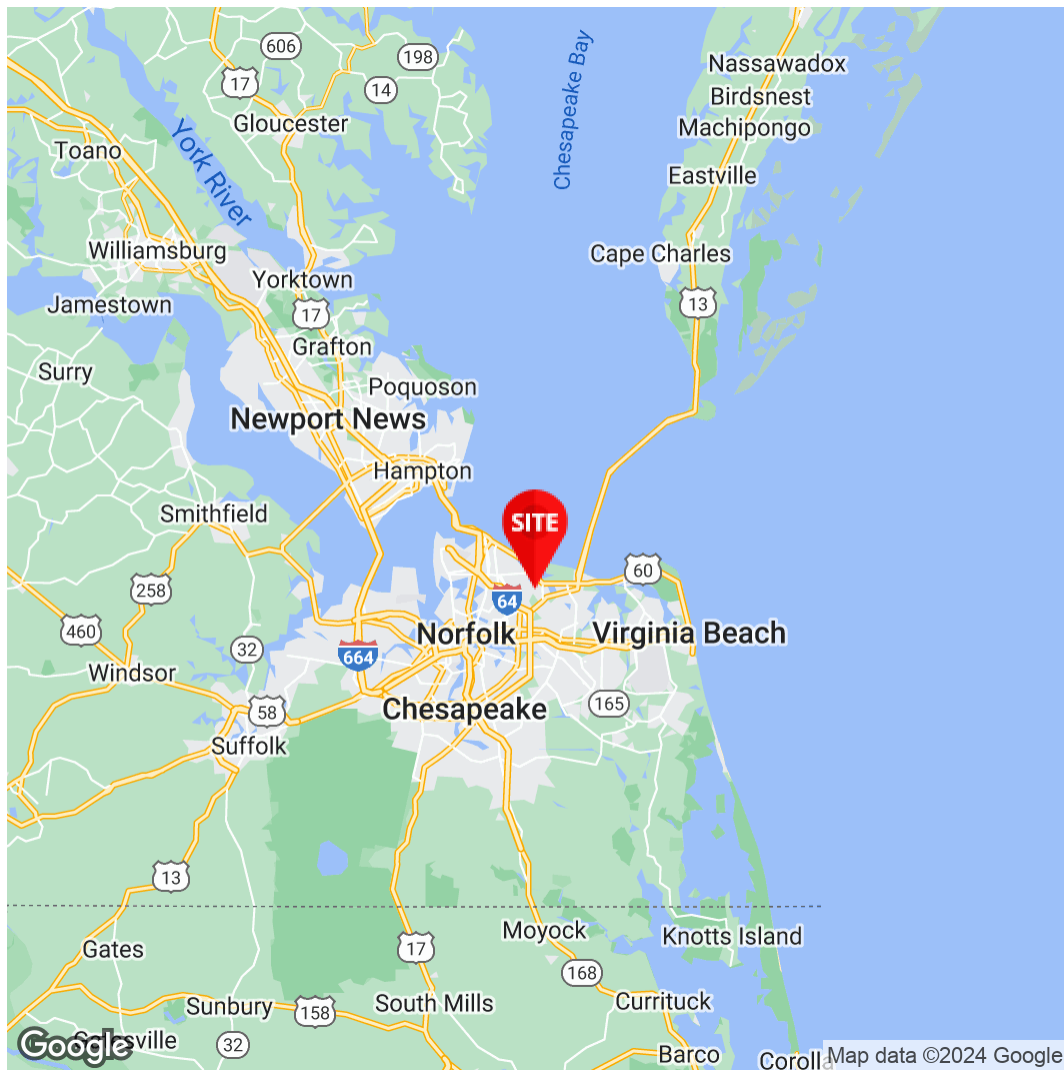

Jason Oliver, CCIM
 Senior Vice President,
 Investment Sales
 757.333.4383
joliver@divaris.com

The information contained herein should be considered confidential and remains the sole property of Divaris Real Estate, Inc. at all times. Although every effort has been made to ensure accuracy, no liability will be accepted for any errors or omissions. Disclosure of any information contained herein is prohibited except with the express written permission of Divaris Real Estate, Inc.