

**SOUTH COMMERCE ST.**  
R-O-W VARIES 56.4' B-B

**BRANDON STREET**  
40' R-O-W 20.2' ASPHALT

**S. LAMAR ST.**  
40' R-O-W 17' ASPHALT

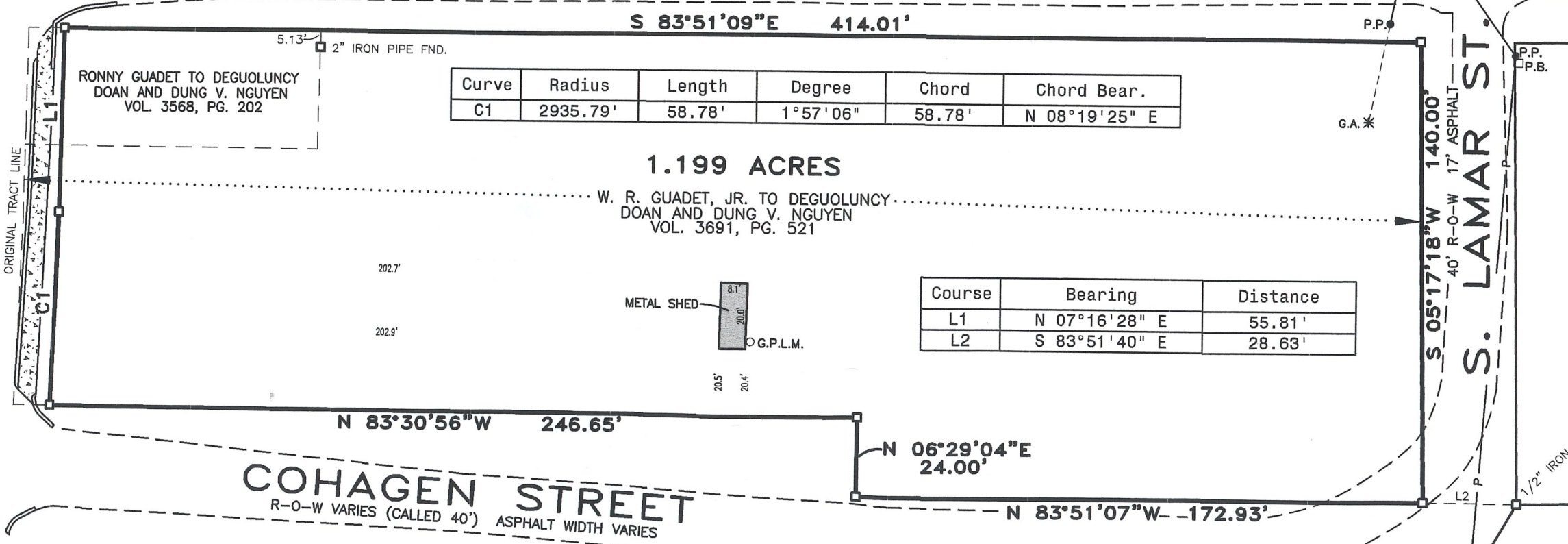

Curve	Radius	Length	Degree	Chord	Chord Bear.
C1	2935.79'	58.78'	1°57'06"	58.78'	N 08°19'25" E

Course	Bearing	Distance
L1	N 07°16'28" E	55.81'
L2	S 83°51'40" E	28.63'



I, C.H. McGaughey, Jr., Registered Professional Land Surveyor No.5536, do hereby certify that the plat shown hereon was prepared from an actual survey made on the ground under my direction and supervision.

*C.H. McGaughey, Jr.*  
C.H. MCGAUGHEY, JR., Registered Professional Land Surveyor No. 5536

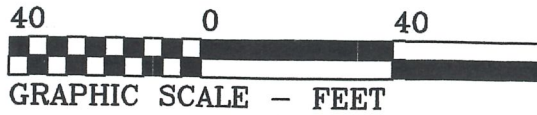

FIELD NOTES TO ACCOMPANY PLAT. ADDRESS: 60

□ DENOTES 1/2" IRON ROD SET UNLESS OTHERWISE NOTED. BEARINGS A PLANE COOR

