

For Lease

# Industrial/Retail

# NAI Black



## 5216 E Broadway Avenue

Spokane Valley, Washington 99212

### Property Description

Space Available: 4,000 to 13,927± SF

- Clear Span Steel Frame
  - Peak Height 26'
  - Eave Height 16'
- Slab on Grade
- Units individually metered: 250 Amp, 120/208V, 3-Phse
- Option to combine Units 1 & 3, or both, to middle Unit 2.
  - Includes a 50' X 18' Horizontal Insulated Bi-Fold OHD.

Unit #1: 4,000 to 6,000 SF.

- Ground Level: 4,000 SF
- Dimensions: 80' X 50'
- Mezzanine (Option): 2,000 SF
- Double Door Entry.
- Man Door (2nd Entry).
- OHD (12' X 14').

Unit #3: 4,927 SF.

- Ground Level: 4,000 SF
- Dimensions: 80' X 50'
- Mezzanine: 927 SF
- 2-Man Doors
- OHD (12' X 14')
- OHD (8' X 7')
- ADA Restroom
- 2-UH's

Parcel No.: 35144.0301

Zoning: Industrial (I-2)



For more information

**Mark C. McLees**

O: 509 622 3554

[mmclees@naiblack.com](mailto:mmclees@naiblack.com)

**Lease Rate: \$1.20 SF/month (NNN)**

No warranty or representation, expression or implied, is made as to the accuracy of the information contained herein, and the same is submitted subject to errors, omissions, change or price, rental or other conditions, prior to sale, lease, financing, or withdrawal without notice, and of special listing conditions imposed by our principals no warranties or representations are made as to the condition of the property or any hazards contained therein or any to be implied.

801 W. Riverside Avenue, Suite 300  
Spokane, WA 99201  
509 623 1000 tel  
[naiblack.com](http://naiblack.com)

For Lease

# Industrial/Retail

# NAI Black



NAI Black respects the intellectual property rights of others. If you believe that your intellectual property rights have been violated by NAI Black or by a third party who has uploaded Content on our Site, please provide the following information to the NAI Black designated copyright agent as addressed below: a. A description of the copyrighted work or other intellectual property that you claim has been infringed; b. A specific description of where the material that you claim is infringing is located on the Site so the agent is able to locate it; c. An address, telephone number, and e-mail address where NAI Black can contact you and, if different, an e-mail address where the alleged infringing party, if not NAI Black, can contact you; d. A signed statement that you have a good-faith belief that the material use is not authorized by the copyright owner or other intellectual property rights owner, by its agent, or by law. E. A signed statement by you under penalty of perjury that the information in your notice is accurate and that you are the copyright or intellectual property owner or are authorized to act on the owner's behalf; After reviewing the complaint and determining if the complaint is valid, NAI Black will work to quickly remove the infringing material or disable access to it. Note: There are substantial penalties for false claims. NAI Black may request additional information before removing any infringing material. NAI Black may provide the alleged infringing party with your e-mail address so that that person can respond to your allegations. NAI Black has registered a designated agent with the Copyright Office pursuant to 17 U.S.C. 512(c). If you believe your copyright material is being used on this Site without permission, please notify the designated agent as follows:  
By e-mail: [mary@commercialmls.com](mailto:mary@commercialmls.com) | Subject Line: Copyright Concern  
By mail: Commercial Brokers Association! Attn: DMCA Designated Agent | 12131 113th Ave NE Suite 101 | Kirkland, WA 98034

If e-mailing your copyright infringement notice, then NAI Black must receive the signed statement(s) mentioned above by mail, or attached to the e-mail, before we are required to take action.

## Industrial/Retail

NA Black

Sher Rd

Mission Ave

# YARDLEY



**E Broadway Ave**

**Sprague Ave**

**E 2nd Ave**

**E 3rd Ave**

Map data ©2025 Imagery ©2025 Airbus, Landsat / Copernicus, Maxar Technologies, USDA/FPAC/GEO

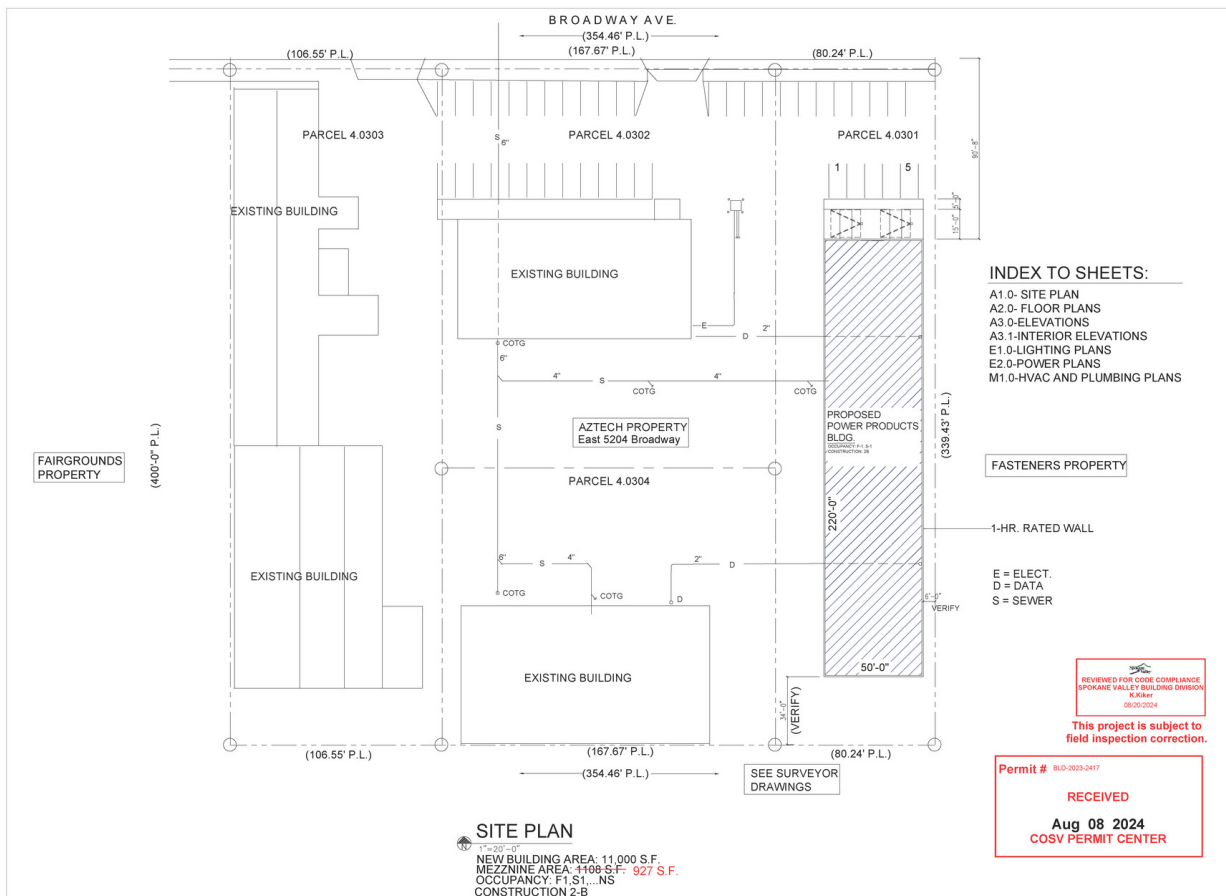

**WYATT ARCHITECTS  
AND ASSOCIATES**  
JAMES A. MCARTHUR, A.I.A.  
4008 South Central  
Dallas, TX 75219  
Phone 857-30-5551  
Fax 857-30-5552

Project Manager:  
Leo J. Schwartzenburg  
200 Park Meadows  
Dallas, TX 75244  
Phone 857-88-9461



**SITE PLAN**  
POWER PRODUCTS BLDG.  
EAST 5204 BROADWAY  
SPOKANE VALLEY, WA

1334  
REGISTERED ARCHITECT  
*James McArthur*  
JAMES MCARTHUR  
STATE OF WASHINGTON

DATE: 11-4-2023

PROJECT:

DRAWN BY: JM

SHEET NO. 110

NAI Black respects the intellectual property rights of others. If you believe that your intellectual property rights have been violated by NAI Black or by a third party who has uploaded Content on our Site, please file a complaint by providing the following information to the NAI Black designated copyright agent as addressed below: a. A description of the copyrighted work or other intellectual property that you claim has been infringed; b. A specific description of where the material that you claim is infringing is located on the Site so the agent is able to locate it; c. An address, telephone number, and e-mail address where NAI Black can contact you and, if different, an e-mail address where the alleged infringing party, if not NAI Black, can contact you; d. A signed statement that you have a good-faith belief that the material use is not authorized by the copyright owner or other intellectual property rights owner, by its agent, or by law. E. A signed statement by you under penalty of perjury that the information in your notice is accurate and that you are the copyright or intellectual property owner or are authorized to act on the owner's behalf. After reviewing the complaint and determining if the complaint is valid, NAI Black will work to quickly remove the infringing material or disable access to it. Note: There are substantial penalties for false claims. NAI Black may request additional information before removing any infringing material. NAI Black may provide the alleged infringing party with your e-mail address so that that person can respond to your allegations. NAI Black has registered a designated copyright agent with the Copyright Office pursuant to 17 U.S.C. 512(c). If you believe your copyright material is being used on this Site without permission, please notify the designated agent as follows:

By e-mail: [naiblack@commercialmail.com](mailto:naiblack@commercialmail.com) | Subject Line: Copyright Concern

If e-mailing your copyright infringement notice, then NAI Black must receive the signed statement(s) mentioned above by mail, or attached to the e-mail, before we are required to take action.

For Lease  
**Industrial/Retail**

**NAI Black**

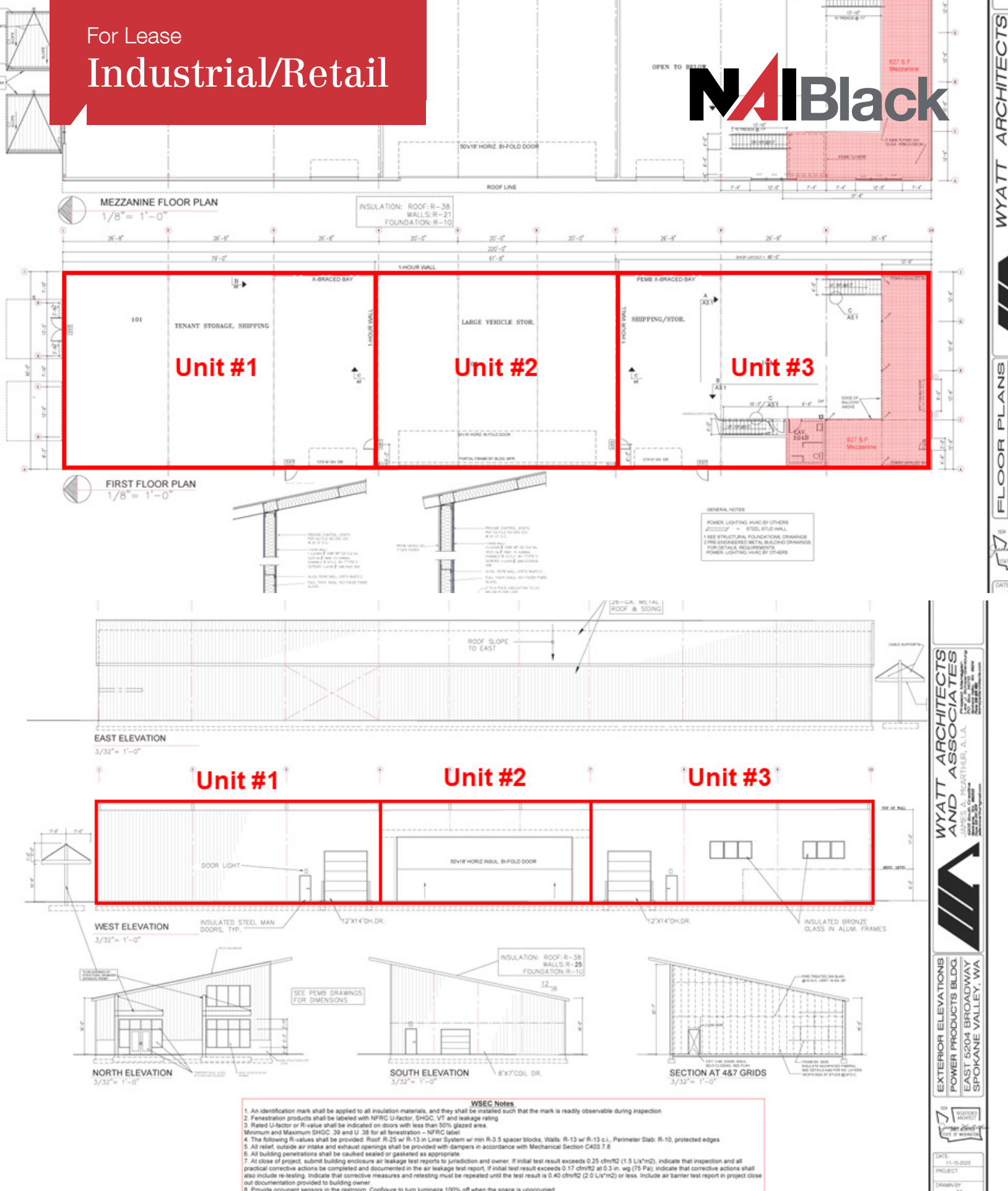

NAI Black respects the intellectual property rights of others. If you believe that your intellectual property rights have been violated by NAI Black or by a third party who has uploaded Content on our Site, please provide the following information to the NAI Black designated copyright agent as addressed below: a. A description of the copyrighted work or other intellectual property that you claim has been infringed; b. A specific description of where the material that you claim is infringing is located on the Site so the agent is able to locate it; c. An address, telephone number, and e-mail address where NAI Black can contact you and, if different, an e-mail address where the alleged infringing party, if not NAI Black, can contact you; d. A signed statement that you have a good-faith belief that the material use is not authorized by the copyright owner or other intellectual property rights owner, by its agent, or by law. E. A signed statement by you under penalty of perjury that the information in your notice is accurate and that you are the copyright or intellectual property owner or are authorized to act on the owner's behalf; After reviewing the complaint and determining if the complaint is valid, NAI Black will work to quickly remove the infringing material or disable access to it. Note: There are substantial penalties for false claims. NAI Black may request additional information before removing any infringing material. NAI Black may provide the alleged infringing party with your e-mail address so that that person can respond to your allegations. NAI Black has registered a designated agent with the Copyright Office pursuant to 17 U.S.C. 512(c). If you believe your copyright material is being used on this Site without permission, please notify the designated agent as follows:  
By e-mail: [mary@commercialmls.com](mailto:mary@commercialmls.com) | Subject Line: Copyright Concern  
By mail: Commercial Brokers Association Attn: DMCA Designated Agent | 12131 113th Ave NE Suite 101 | Kirkland, WA 98034

If e-mailing your copyright infringement notice, then NAI Black must receive the signed statement(s) mentioned above by mail, or attached to the e-mail, before we are required to take action.