

325 Douglas Blvd & 701 Oak St
Roseville, CA

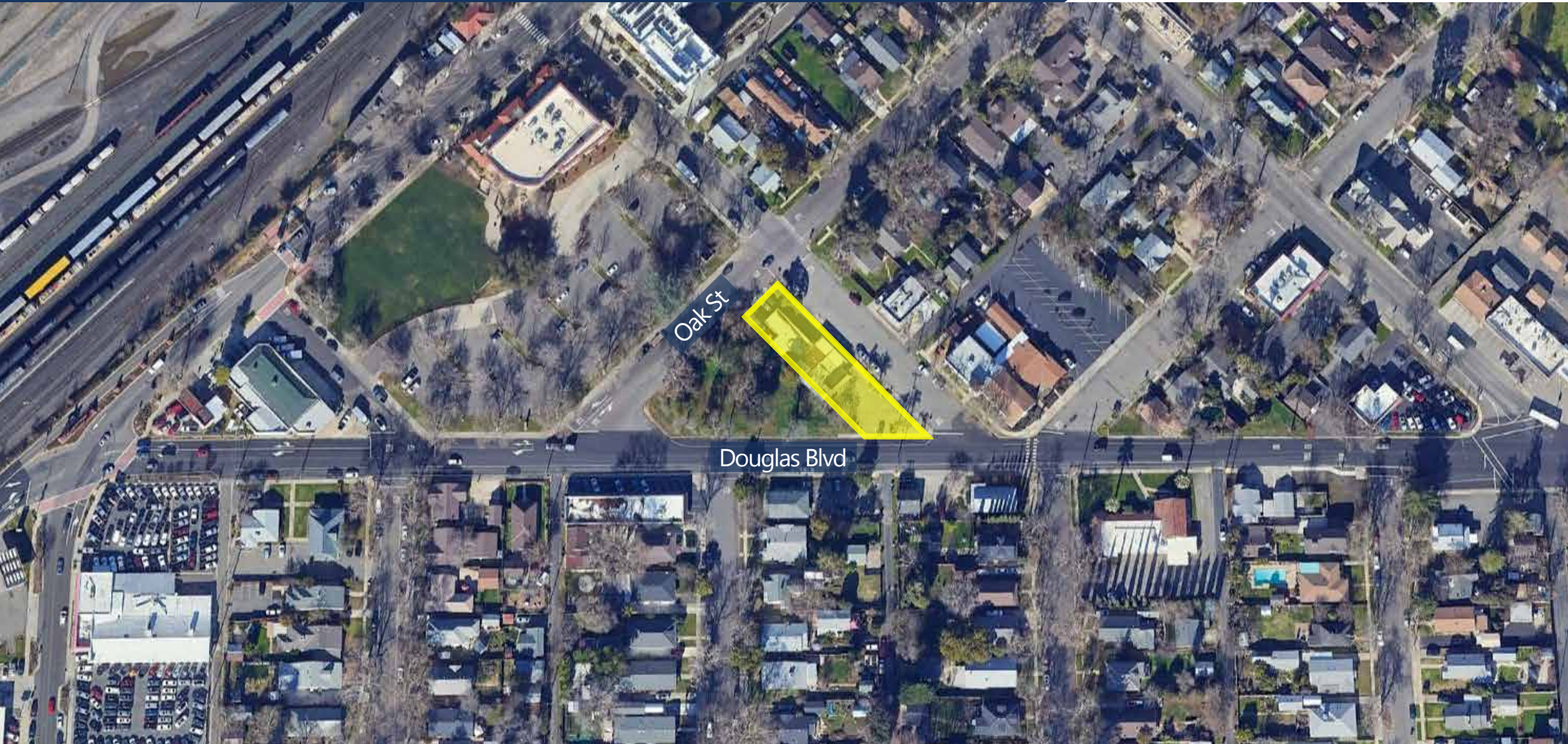

FOR SALE

2 Buildings Total +/- 2,500 SF
Asking Price: \$550,000

BEN FAUBION

(916) 899-1738

BFaubion@CapWiseCommercial.com

CA RE License #01946163



PROPERTY OVERVIEW

Acres:	0.26
APN:	013-163-005-000 & 013-163-001-000
Zoning:	CMU/SA-DT (City of Roseville)
Built:	1967
Parking:	8 (Surface)

HIGHLIGHTS

- Owner-user or investment opportunity with income in-place.
- Corner lot on Douglas Blvd and Bulen St in Roseville's Downtown Historic District.
- High visibility with traffic counts exceeding 11,900 daily on Douglas Blvd.
- On-site parking and street parking.
- Walking distance to Downtown Roseville (Vernon St.) which is activated with numerous restaurants and coffee options.
- Less than 1-mile to I-80.

PHOTOS

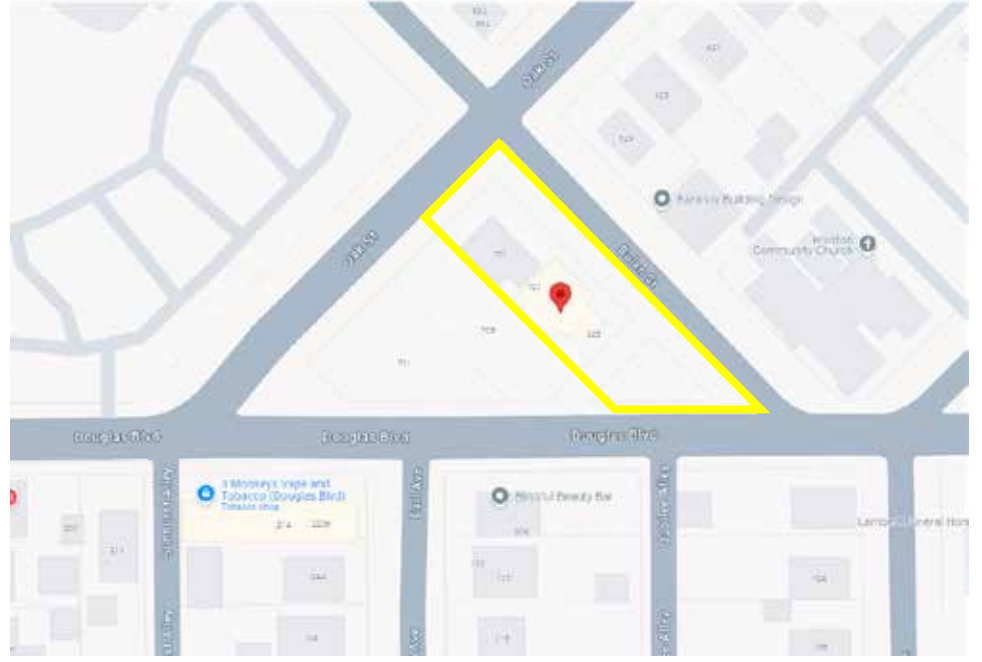

IN THE NEIGHBORHOOD



AREA STATISTICS

POPULATION	1 MI.	3 MI.	5 MI.
2024 Population	14,186	108,509	315,634
2029 Population Projection	15,180	114,342	329,560
HOUSEHOLDS	1 MI.	3 MI.	5 MI.
2024 Households	5,726	41,670	117,249
2029 Household Projection	6,131	43,970	122,549
INCOME	1 MI.	3 MI.	5 MI.
2024 Median Income	\$68,973	\$88,340	\$92,815
2024 Average Income	\$86,273	\$110,681	\$116,144
HOME VALUE	1 MI.	3 MI.	5 MI.
2024 Median Home Value	\$375,440	\$482,333	\$510,869
Median Year Built	1969	1985	1989
EDUCATION	1 MI.	3 MI.	5 MI.
Bachelor's Degree or Higher	24%	33%	33%

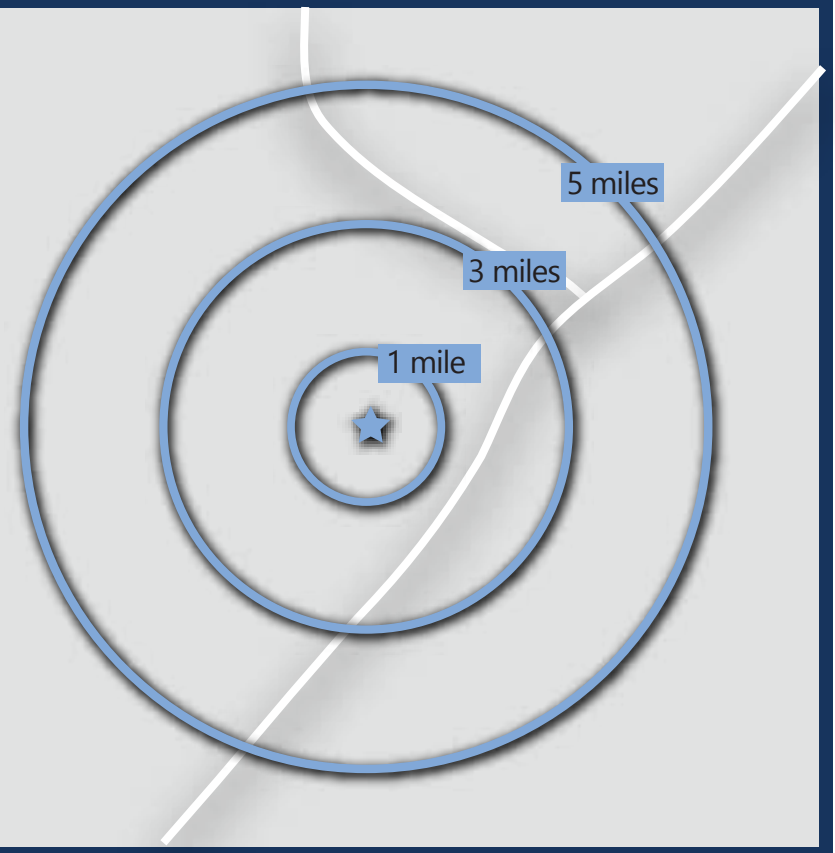

315,634

2024 TOTAL POPULATION
WITHIN 5 MILES



\$510,869

2024 MEDIAN HOME VALUE
WITHIN 5 MILES



\$92,815

2024 MEDIAN INCOME
WITHIN 5 MILES



33%

INDIVIDUALS WITH A
BACHELOR'S DEGREE OR
HIGHER WITHIN 5 MILES

The distributor of this communication is performing acts for which a real estate license is required. The information contained herein has been obtained from sources deemed reliable but has not been verified and no guarantee, warranty or representation, either express or implied, is made with respect to such information. Terms of sale or lease and availability are subject to change or withdrawal without notice.