

| ROOM FINISH SCHEDULE | | | | | | | | | |
|----------------------|------------|-------|------|-------|------|-------|------|---|--|
| ROOM NO | ROOM NAME | FLOOR | | WALL | | | | REMARKS | |
| | | FLOOR | BASE | NORTH | EAST | SOUTH | WEST | | |
| First Floor | | | | | | | | | |
| 101 | MERCANTILE | VCT | RB | P | P | P | P | COLOR/PATTERN TO BE DETERMINED BY OWNER | |
| 102 | MERCANTILE | VCT | RB | P | P | P | P | COLOR/PATTERN TO BE DETERMINED BY OWNER | |
| 103 | TOILET | VCT | RB | P | P | P | P | COLOR/PATTERN TO BE DETERMINED BY OWNER | |

INTERIOR FINISH KEY
P: PAINT
RB: RESILIENT BASE
VCT: VINYL COMPOSITION TILE

| DOOR SCHEDULE | | | | | | | | | | | |
|---------------|----------|-----------|--------|-----------|-----------|---------------|-------|-----|------|------|-----------------|
| DOOR NO. | ROOM NO. | DOOR SIZE | | DOOR SIZE | DOOR TYPE | DOOR MATERIAL | FRAME | | | | REMARKS |
| | | WIDTH | HEIGHT | THK. | | | TYPE | MTL | HEAD | JAMB | |
| 102A | 102 | 3'-0" | 7'-0" | 1 3/4" | A | SCW | F1 | HM | H1 | J1 | PRIVACY LOCKSET |
| 103A | 101 | 3'-0" | 7'-0" | 1 3/4" | A | SCW | F1 | HM | H1 | J1 | PRIVACY LOCKSET |

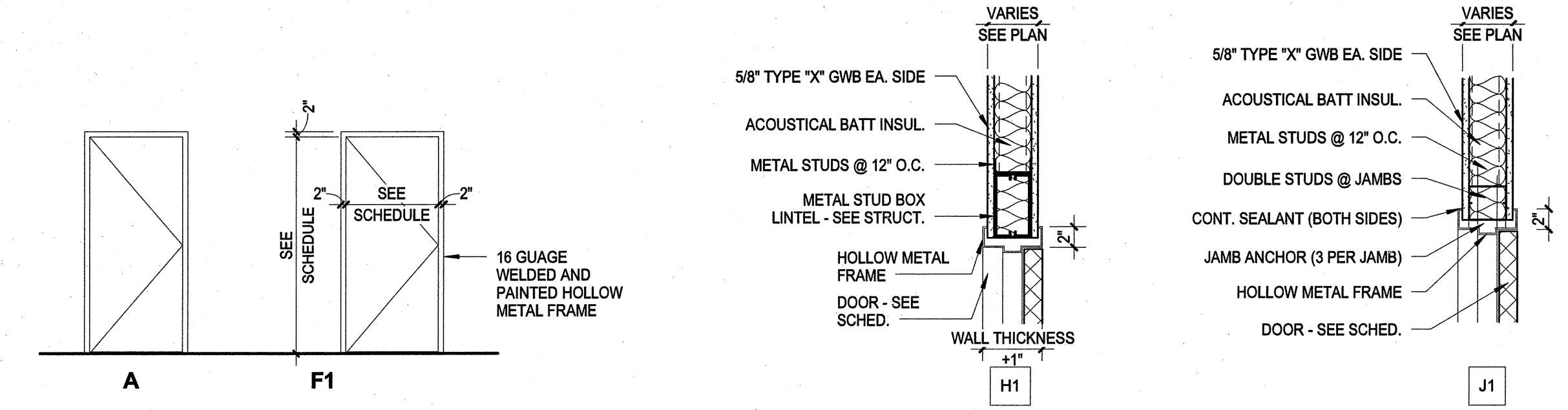

DOOR AND FRAME TYPES
1/4" = 1'-0"

HEAD AND JAMB DETAILS
1" = 1'-0"

SUMMARY OF IBC SEISMIC INSTALLATION REQUIREMENTS
IBC CATEGORY: C
IBC INSTALLATION REQUIREMENTS: Installed to ASTM E580 Seismic Design Category C.
Building acoustic ceiling tile standard to be used: **USG Radar**
Totaling edges in 15'16'
GC to comply with ICC-ES Evaluation Report: ESR-1222
Released 12/2015
https://www.usg.com/content/dam/USG_Marketing_Communications/united_states/product_promotional_materials/infine_d_assets/icc-evaluation-service-report-1222.pdf

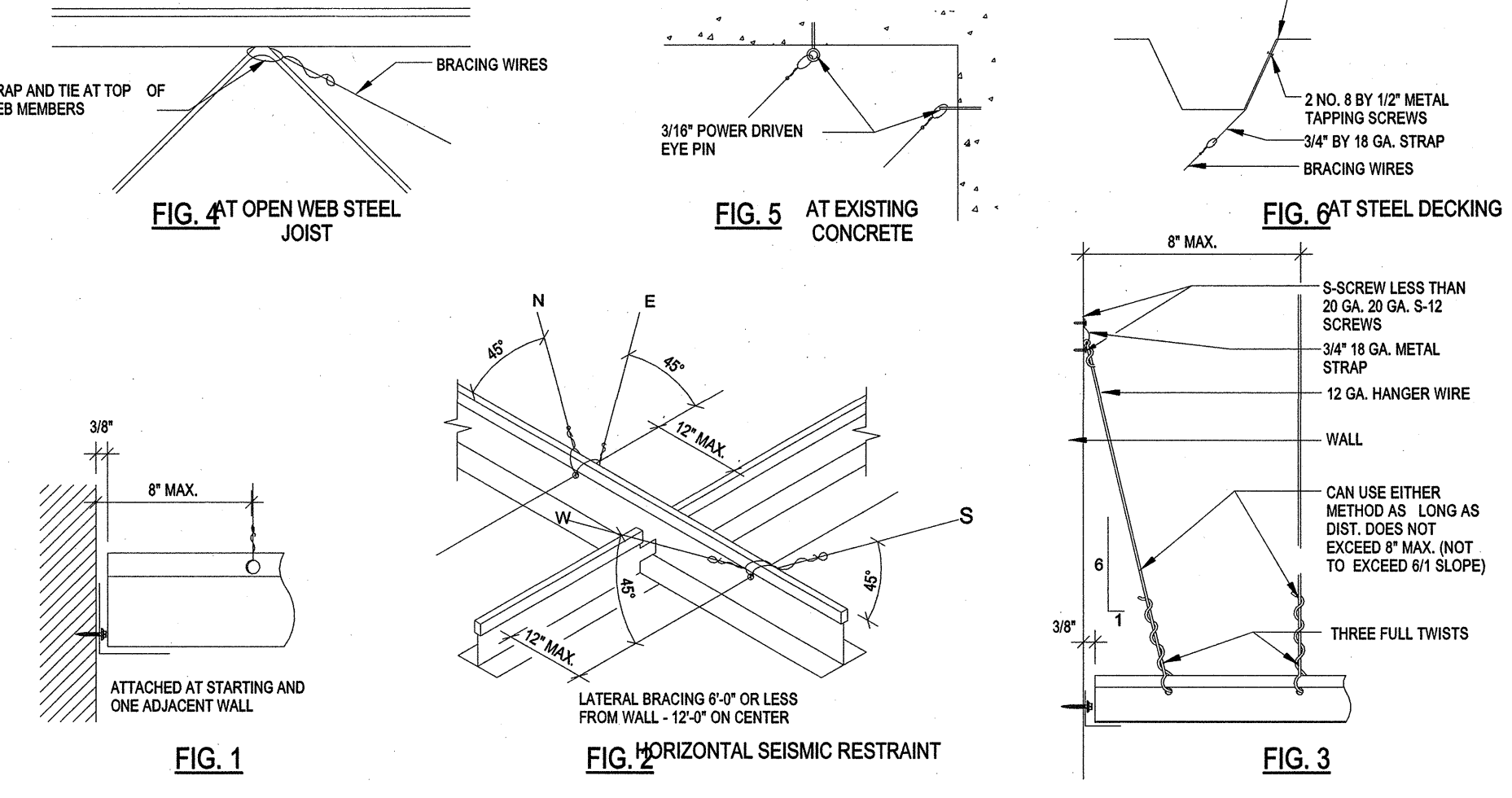

SEISMIC DETAILS
1/8" = 1'-0"

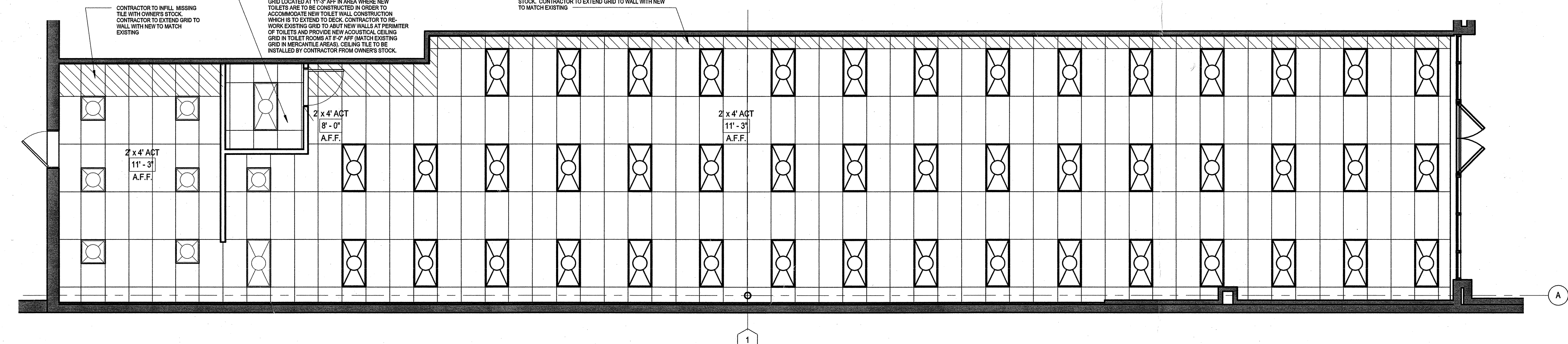

REFLECTED CEILING PLAN
3/16" = 1'-0"

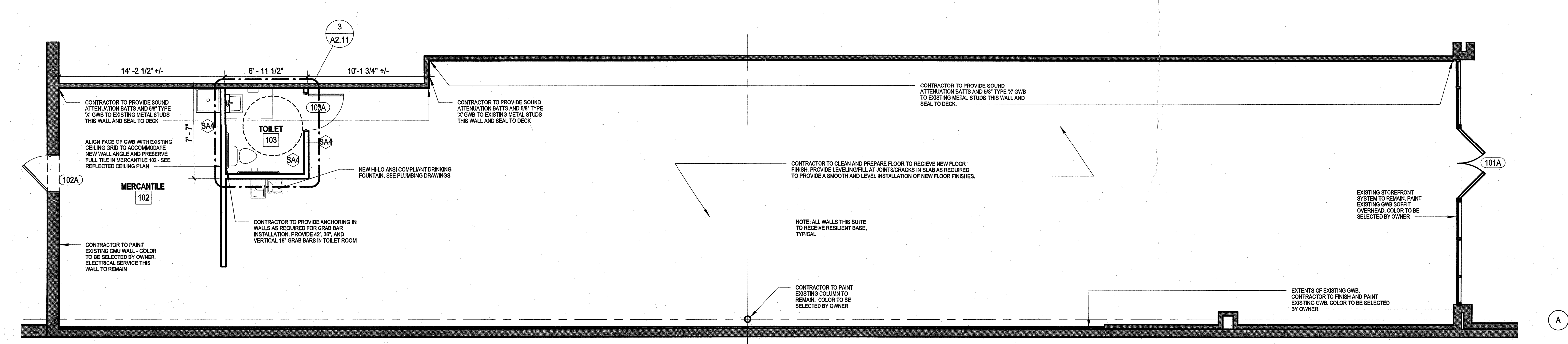

FLOOR PLAN
3/16" = 1'-0"

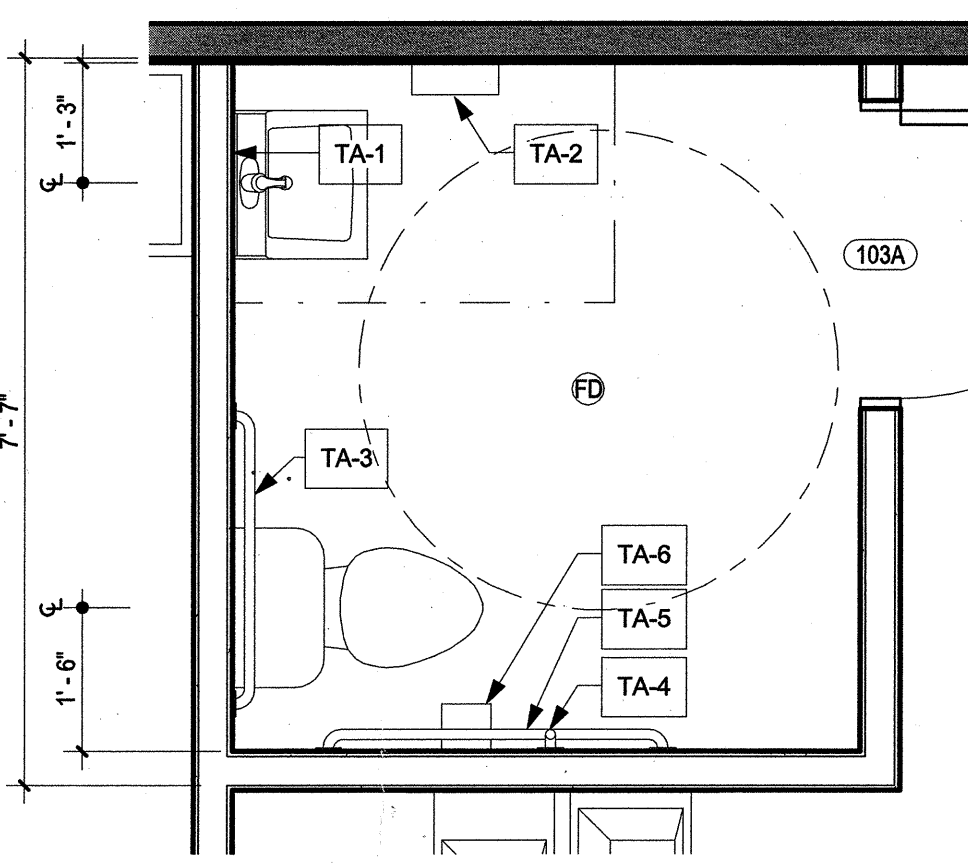

ENLARGED TOILET PLAN
1/2" = 1'-0"

MINIMUM DIMENSIONS: NO TOLERANCES BELOW
MAXIMUM DIMENSIONS: NO TOLERANCES ABOVE
DIMENSIONS LISTED AS X - X: TOLERANCES ARE BETWEEN THOSE DIMENSIONS AND NOT OUTSIDE OF THIS RANGE

NOTE: MOUNT GRAB BARS @ 36" AFF TO TOP OF GRIPPING SURFACE MAX.

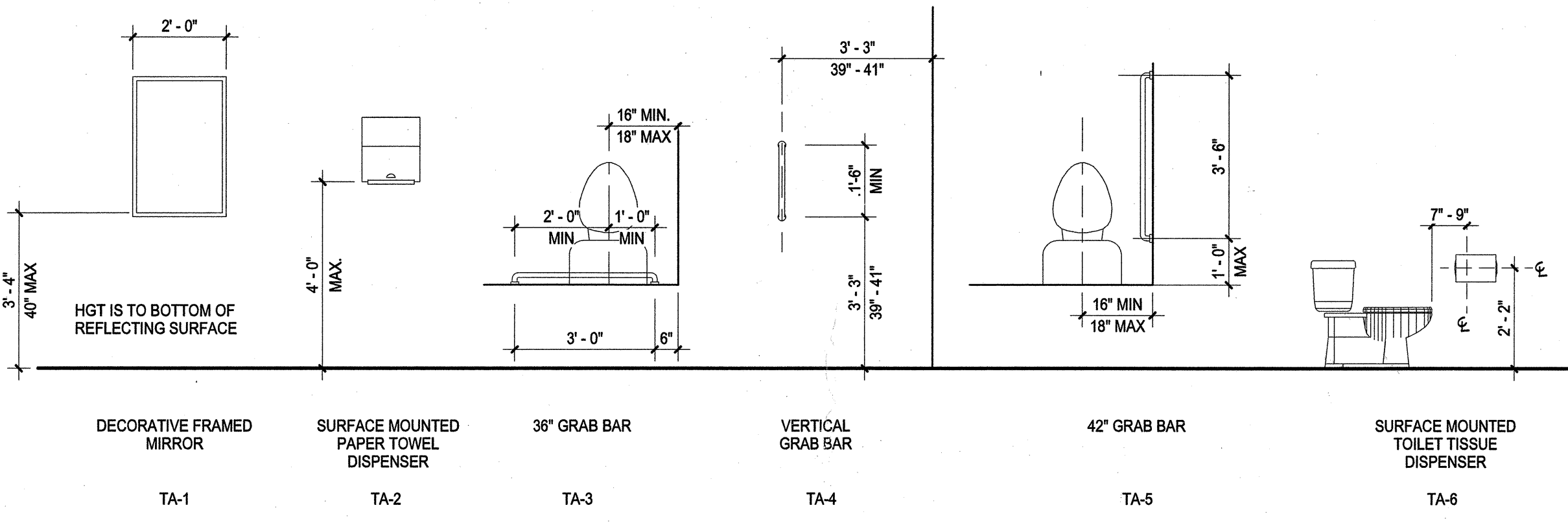

TOILET ACCESSORIES LEGEND
3/8" = 1'-0"

GENERAL PARTITION NOTES:

1. PLAN DIMENSIONS ARE FACE OF STUD, CMU OR FINISH FACE OF EXISTING WALL CONSTRUCTION UNLESS SPECIFICALLY NOTED OTHERWISE.
2. GYPSUM WALL BOARD LAYERS ON RATED WALLS SHALL BE CONTINUOUS THROUGH ALL INTERSECTIONS WITH NON-RATED WALLS. REFER TO FIRE WALL PRIORITY DIAGRAM.
3. REFERENCE ALL FLOOR PLANS AND LIFE SAFETY PLANS FOR RATED WALL LOCATIONS & RATINGS.
4. PROVIDE TYPE X MOLD AND MOISTURE RESISTANT GYPSUM BOARD IN ALL TOILET AND JANITOR ROOMS.
5. AT ALL UL RATED WALLS THAT EXTEND TO THE STRUCTURE ABOVE, FILL VOIDS SOLID WITH MINERAL WOOL INSULATION WHERE WALL IS FRAMED AROUND BEAMS, BAR JOISTS, SLABS, AND ROOF DECK. MAINTAIN SCHEDULED SOUND RATINGS. AT ALL SOUND RATED WALLS PROVIDE FLEXIBLE SEALANT OR AN ACOUSTICAL GASKET BETWEEN THE RATED SYSTEM AND ALL DISSIMILAR SURFACES (IE PENETRATIONS) AND ALSO BETWEEN THE SYSTEM AND SIMILAR SURFACES WHERE PERIMETER RELIEF IS REQUIRED. ALL OPENINGS THROUGH THE SYSTEM, AND ITS ENTIRE PERIMETER, SHALL BE SEALED AIRTIGHT. TAPPING GYPSUM BOARD WALL AND WALL-CEILING INTERSECTIONS PROVIDES AN ADEQUATE AIR SEAL AT THESE LOCATIONS.
6. AT ALL JOINTS AT TOP OF ALL FIRE RATED PARTITIONS, PROVIDE COMPLETE UL LISTED FIRE RESISTIVE JOINT SYSTEM TO MATCH FIRE RESISTANCE OF WALL ASSEMBLY AND THAT IS ALSO COMPATIBLE WITH JOINT SUBSTRATES. SUBMIT COMPLETE JOINT SYSTEM PRODUCT INFORMATION FOR ALL CONDITIONS.
7. PROVIDE CONTINUOUS ICE & WATER SHIELD BETWEEN METAL STUD TRACK & CONCRETE OR DECK AT TOP (AND BOTTOM) OF WALL WHERE UNCONDITIONED SPACES EXIST ABOVE (OR BELOW).
8. PROVIDE DEFLECTION TRACK AT TOP OF WALL AT ALL CONNECTIONS TO THE STRUCTURE ABOVE.
9. ANY PORTION OF GYPSUM BOARD THAT BECOMES WET OR SHOWS SIGNS OF MOISTURE DAMAGE, EITHER BEFORE OR AFTER INSTALLATION, IS TO BE REMOVED IMMEDIATELY AND REPLACED WITH NEW DRY GYPSUM BOARD.
10. INTERIOR PARTITIONS MAY HAVE ADDITIONAL FINISHES, SUCH AS WALL TILES OR WOOD PANELING. SEE FINISH SCHEDULE AND DETAIL SHEETS FOR ADDITIONAL INFORMATION.
11. GENERAL CONTRACTOR SHALL VERIFY SPACING AND GAUGE OF INTERIOR STUDS, LIMITING HEIGHTS AND ALLOWABLE DEFLECTION FOR SPECIFIC APPLICATIONS BASED ON MANUFACTURER'S REQUIREMENTS. AT A MINIMUM STUDS SHALL BE 20 GAUGE OR GREATER.
12. SOUND ATTENUATION BLANKET IS REQUIRED AT ALL INTERIOR PARTITIONS AND SHALL RUN FULL HEIGHT OF PARTITION UNLESS NOTED OTHERWISE. SOUND ATTENUATION BATT SHALL BE MADE OF MINERAL WOOL OR OTHER UL APPROVED MATERIAL.
13. IT IS NOT THE INTENT OF THE DOCUMENTS TO IDENTIFY EACH INDIVIDUAL WALL WITH A WALL TAG. MINOR WALLS OR OTHER WALLS NOT TAGGED WILL BE OF THE SAME WALL TYPE AS ADJACENT WALLS.
14. GENERAL CONTRACTOR IS TO COORDINATE AND PROVIDE ALL REQUIRED BLOCKING WITHIN THE WALLS. THIS INCLUDES BUT IS NOT LIMITED TO, ALL MILLWORK, CASEWORK, GRAB BARS, LCD MONITORS, AND TOILET PARTITIONS.
15. GYPSUM BOARD ON WALLS SHALL BE APPLIED WITH A MINIMUM 1/4" GAP BETWEEN THE GYPSUM BOARD AND THE FLOOR AND SHALL NOT BE APPLIED OVER OTHER BUILDING MATERIALS WHERE CONDITIONS EXIST THAT ARE FAVORABLE TO MOLD GROWTH.
16. ALL NEW WALLS TO RECEIVE A LEVEL 4 FINISH.
17. ALL NEW AND EXISTING WALLS TO RECEIVE NEW PAINT FINISH.

DRAWING AND PARTITION NOTES
1/2" = 1'-0"

GENERAL NOTES

1/2" = 1'-0"

| SA | | | | | |
|-----------------------------|--|--|--|--|--|
| STRUCTURE ABOVE | | | | | |
| CEILING LINE | | | | | |
| PLAN | | | | | |
| FLOOR LINE | | | | | |
| STUD SIZE | | | | | |
| ACTUAL DIMENSION "X" | | | | | |
| FIRE RATING | | | | | |
| ACOUSTICAL RATING (W Batts) | | | | | |

mcmillan | pazdan | smith
architect
ashville atlanta charleston greenville spartanburg
po box 6922 greenville, sc 29604 o: 864 242 2033 f: 864 242 2034
www.mcmillanpazdansmith.com

STATE OF SOUTH CAROLINA
McMILLAN PAZDAN SMITH, LLC
GREENVILLE, SC
100573
REGISTERED ARCHITECTS
STATE OF SOUTH CAROLINA
McMILLAN PAZDAN SMITH, LLC
GREENVILLE, SC
100573
REGISTERED ARCHITECTS

MAULDIN AT BUTLER, LLC
VIKING SEW 'N QUILT
113 W. BUTLER ROAD - MAULDIN, SC

SHEET ISSUE:
NO. DATE DESCRIPTION BY
A 2016.07.08 FOR OWNER REVIEW
B 2016.07.20 FOR PERMITS

FOR PERMITS
PRINCIPAL IN CHARGE: KJL
PROJECT ARCHITECT: TLL
DRAWN BY: TLL

SHEET TITLE:
FLOOR PLAN /
REFLECTED CEILING PLAN
/ DETAILS

SHEET NO.
PROJ. NO.
016262.00

A2.11