

5,770SF Available for Lease

771 Daniel Ellis Drive Charleston, SC 29412



**NATIONAL
RESTAURANT
PROPERTIES**

CHARLESTON

EST. 1969

Contact Mandy Coleman
843.906.7927

mandy@chsrestaurantproperties.com

237 King Street
Charleston, SC 29401

Property Summary

- **\$38psf absolute net lease**
- Centrally located on James Island, only minutes away from downtown and West Ashley with over 100k population in 5 mile radius. ADT of over 50k CPD.
- Located on a main thoroughfare that is the only road to and from Folly Beach, a major tourist destination.
- Stoplight intersection off of Folly Road in Charleston
- Outparcel to Lowe's with 72 dedicated spaces plus overflow for night time parking next door

Full restaurant infrastructure in place including:

- hood systems
- grease trap
- ADA restrooms
- walk in cooler



Contact Mandy Coleman
843.906.7927
mandy@chsrestaurantproperties.com
237 King Street
Charleston, SC 29401

Area Map

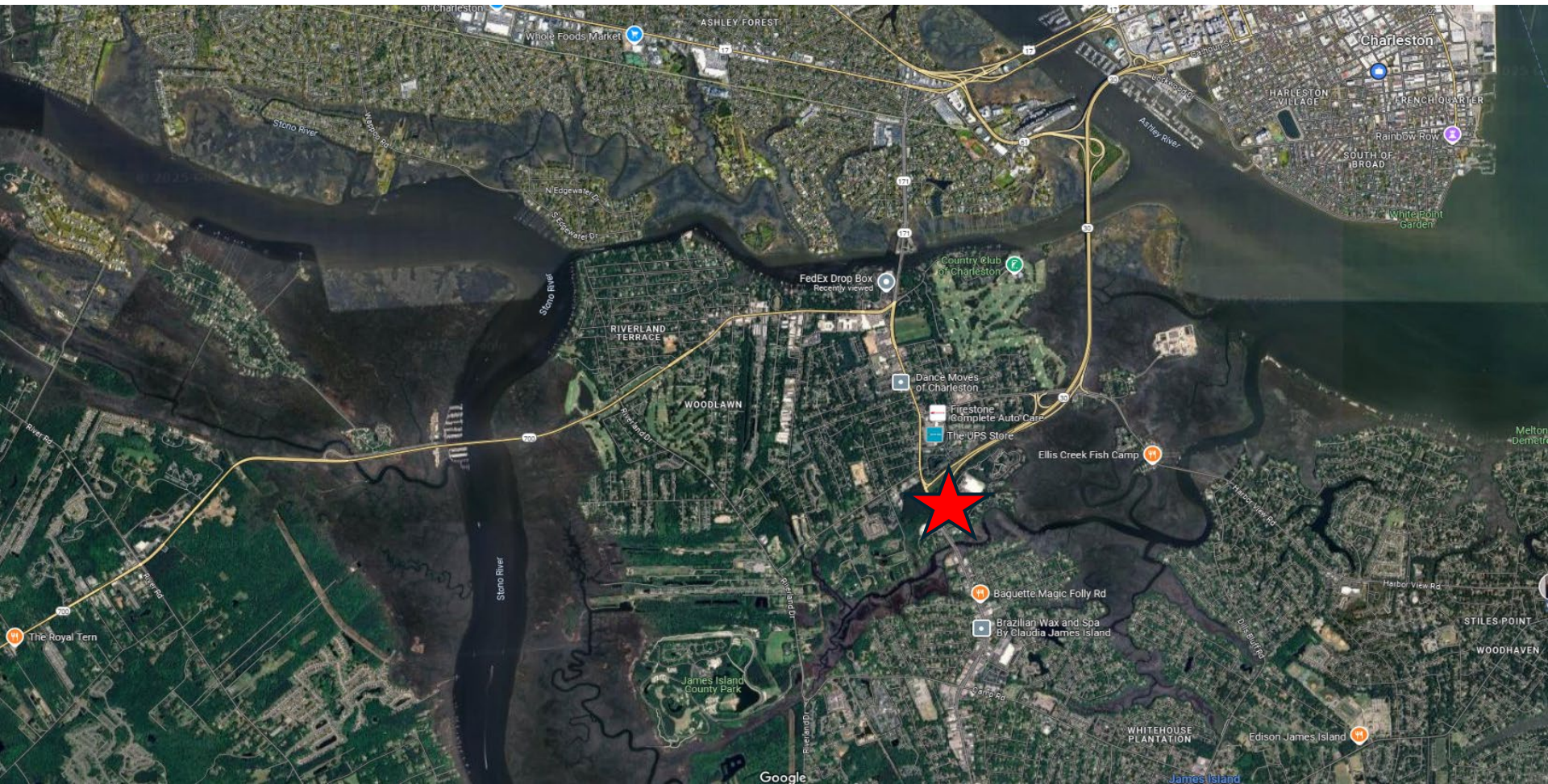

**NATIONAL
RESTAURANT
PROPERTIES**

CHARLESTON

EST. 1969

Contact Mandy Coleman
843.906.7927

mandy@chsrestaurantproperties.com

237 King Street
Charleston, SC 29401

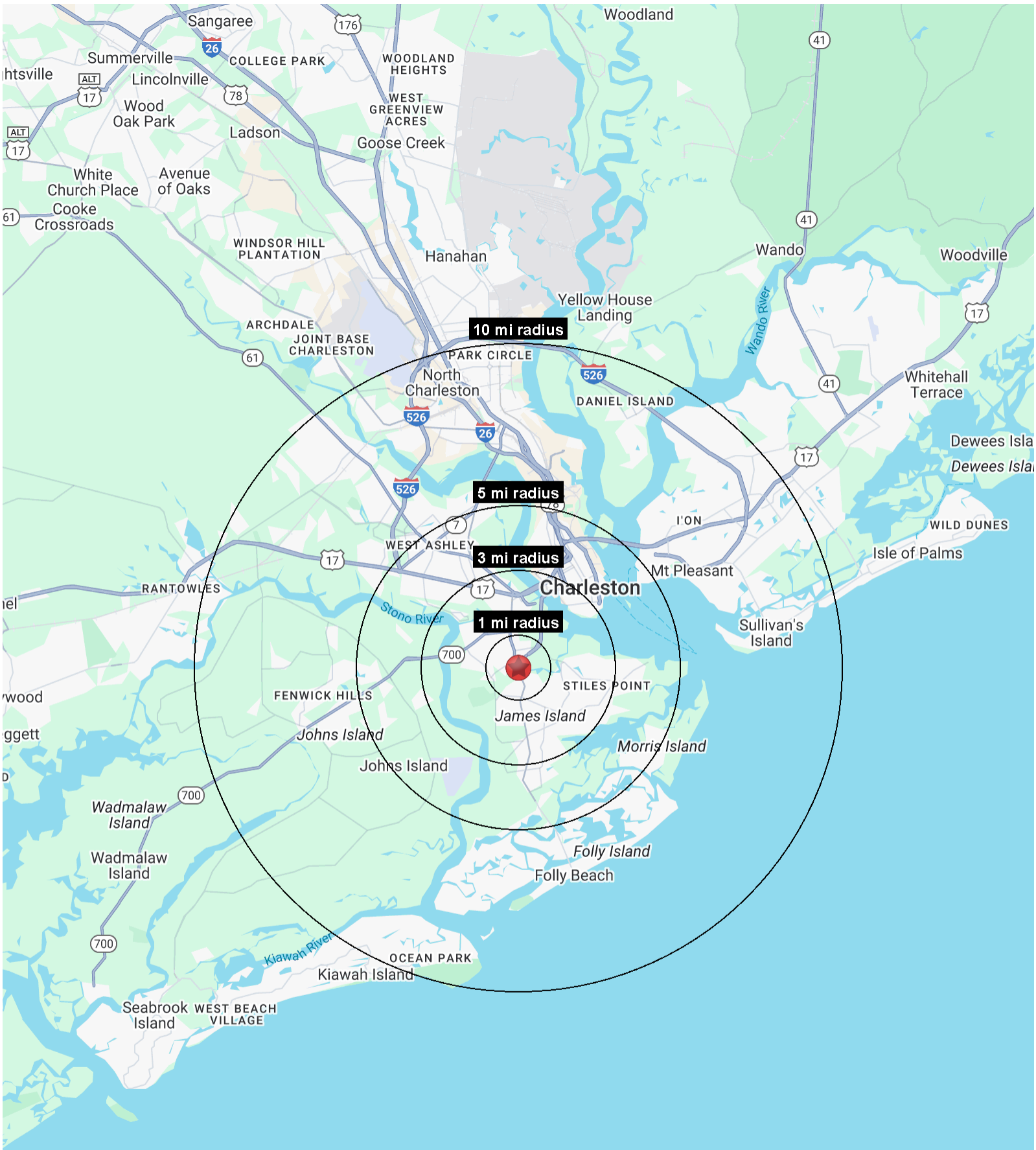

Complete Profile

2010-2020 Census, 2024 Estimates with 2029 Projections
Calculated using Weighted Block Centroid from Block Groups



**NATIONAL
RESTAURANT
PROPERTIES**
CHARLOTTE
EST. 1969

Lat/Lon: 32.7473/-79.9702

771 Daniel Ellis Dr Charleston, SC 29412									
		1 mi radius		3 mi radius		5 mi radius		10 mi radius	
Population									
Estimated Population (2024)		6,040		46,131		112,157		280,551	
Projected Population (2029)		6,384		47,454		118,335		296,886	
Census Population (2020)		5,769		45,404		107,905		271,771	
Census Population (2010)		5,442		42,897		99,058		236,710	
Projected Annual Growth (2024-2029)		344	1.1%	1,323	0.6%	6,178	1.1%	16,335	1.2%
Historical Annual Growth (2020-2024)		271	1.2%	727	0.4%	4,252	1.0%	8,780	0.8%
Historical Annual Growth (2010-2020)		327	0.6%	2,507	0.6%	8,847	0.9%	35,061	1.5%
Estimated Population Density (2024)		1,924	psm	1,632	psm	1,429	psm	893	psm
Trade Area Size		3.1	sq mi	28.3	sq mi	78.5	sq mi	314.0	sq mi
Households									
Estimated Households (2024)		3,113		21,657		51,563		126,880	
Projected Households (2029)		3,273		22,147		53,991		133,269	
Census Households (2020)		2,891		21,127		48,151		119,175	
Census Households (2010)		2,676		19,488		42,419		100,218	
Projected Annual Growth (2024-2029)		159	1.0%	490	0.5%	2,427	0.9%	6,389	1.0%
Historical Annual Change (2010-2024)		437	1.2%	2,170	0.8%	9,144	1.5%	26,662	1.9%
Average Household Income									
Estimated Average Household Income (2024)		\$120,789		\$158,412		\$137,849		\$135,352	
Projected Average Household Income (2029)		\$125,309		\$165,681		\$143,267		\$141,572	
Census Average Household Income (2010)		\$62,367		\$74,741		\$63,470		\$67,327	
Census Average Household Income (2000)		\$48,683		\$63,143		\$52,127		\$52,763	
Projected Annual Change (2024-2029)		\$4,519	0.7%	\$7,268	0.9%	\$5,418	0.8%	\$6,221	0.9%
Historical Annual Change (2000-2024)		\$72,107	6.2%	\$95,269	6.3%	\$85,722	6.9%	\$82,589	6.5%
Median Household Income									
Estimated Median Household Income (2024)		\$80,780		\$105,886		\$91,415		\$94,958	
Projected Median Household Income (2029)		\$82,218		\$108,872		\$92,590		\$97,071	
Census Median Household Income (2010)		\$47,099		\$53,858		\$45,998		\$49,301	
Census Median Household Income (2000)		\$35,908		\$45,281		\$37,488		\$40,469	
Projected Annual Change (2024-2029)		\$1,438	0.4%	\$2,986	0.6%	\$1,175	0.3%	\$2,113	0.4%
Historical Annual Change (2000-2024)		\$44,872	5.2%	\$60,605	5.6%	\$53,927	6.0%	\$54,489	5.6%
Per Capita Income									
Estimated Per Capita Income (2024)		\$62,325		\$74,442		\$63,709		\$61,426	
Projected Per Capita Income (2029)		\$64,297		\$77,396		\$65,683		\$63,752	
Census Per Capita Income (2010)		\$30,676		\$33,955		\$27,181		\$28,503	
Census Per Capita Income (2000)		\$22,711		\$27,632		\$21,669		\$21,345	
Projected Annual Change (2024-2029)		\$1,972	0.6%	\$2,954	0.8%	\$1,974	0.6%	\$2,325	0.8%
Historical Annual Change (2000-2024)		\$39,614	7.3%	\$46,810	7.1%	\$42,040	8.1%	\$40,081	7.8%
Estimated Average Household Net Worth (2024)		\$839,852		\$1.5 M		\$1.24 M		\$1.25 M	

Complete Profile

2010-2020 Census, 2024 Estimates with 2029 Projections
Calculated using Weighted Block Centroid from Block Groups



**NATIONAL
RESTAURANT
PROPERTIES**
CHARLOTTE
EST. 1969

Lat/Lon: 32.7473/-79.9702

771 Daniel Ellis Dr Charleston, SC 29412								
	1 mi radius		3 mi radius		5 mi radius		10 mi radius	
Race and Ethnicity								
Total Population (2024)	6,040		46,131		112,157		280,551	
White (2024)	4,548	75.3%	36,309	78.7%	80,136	71.5%	196,602	70.1%
Black or African American (2024)	1,076	17.8%	7,202	15.6%	24,214	21.6%	62,244	22.2%
American Indian or Alaska Native (2024)	12	0.2%	52	0.1%	218	0.2%	570	0.2%
Asian (2024)	120	2.0%	780	1.7%	1,750	1.6%	5,383	1.9%
Hawaiian or Pacific Islander (2024)	2	-	12	-	84	-	156	-
Other Race (2024)	68	1.1%	401	0.9%	1,630	1.5%	5,132	1.8%
Two or More Races (2024)	215	3.6%	1,375	3.0%	4,125	3.7%	10,465	3.7%
Population < 18 (2024)	1,040	17.2%	8,263	17.9%	19,191	17.1%	52,252	18.6%
White Not Hispanic	673	64.8%	5,981	72.4%	11,860	61.8%	31,374	60.0%
Black or African American	241	23.2%	1,314	15.9%	5,074	26.4%	13,514	25.9%
Asian	11	1.1%	107	1.3%	189	1.0%	850	1.6%
Other Race Not Hispanic	37	3.5%	293	3.5%	723	3.8%	2,028	3.9%
Hispanic	77	7.4%	568	6.9%	1,344	7.0%	4,485	8.6%
Not Hispanic or Latino Population (2024)	5,750	95.2%	44,079	95.6%	106,753	95.2%	264,534	94.3%
Not Hispanic White	4,454	77.5%	35,491	80.5%	78,303	73.4%	191,893	72.5%
Not Hispanic Black or African American	1,071	18.6%	7,079	16.1%	23,939	22.4%	61,436	23.2%
Not Hispanic American Indian or Alaska Native	5	-	25	-	126	0.1%	282	0.1%
Not Hispanic Asian	118	2.0%	761	1.7%	1,699	1.6%	5,263	2.0%
Not Hispanic Hawaiian or Pacific Islander	2	-	9	-	57	-	108	-
Not Hispanic Other Race	-	-	7	-	236	0.2%	380	0.1%
Not Hispanic Two or More Races	102	1.8%	707	1.6%	2,393	2.2%	5,173	2.0%
Hispanic or Latino Population (2024)	290	4.8%	2,052	4.4%	5,404	4.8%	16,017	5.7%
Hispanic White	94	32.4%	818	39.9%	1,833	33.9%	4,709	29.4%
Hispanic Black or African American	5	1.8%	123	6.0%	275	5.1%	808	5.0%
Hispanic American Indian or Alaska Native	7	2.5%	27	1.3%	92	1.7%	288	1.8%
Hispanic Asian	2	0.7%	19	0.9%	51	0.9%	120	0.8%
Hispanic Hawaiian or Pacific Islander	-	-	3	0.1%	27	0.5%	48	0.3%
Hispanic Other Race	68	23.4%	394	19.2%	1,394	25.8%	4,752	29.7%
Hispanic Two or More Races	114	39.2%	668	32.6%	1,732	32.0%	5,292	33.0%
Not Hispanic or Latino Population (2020)	5,571	96.6%	44,110	97.2%	104,050	96.4%	257,848	94.9%
Hispanic or Latino Population (2020)	198	3.4%	1,294	2.8%	3,856	3.6%	13,923	5.1%
Not Hispanic or Latino Population (2010)	5,304	97.5%	42,055	98.0%	96,506	97.4%	227,559	96.1%
Hispanic or Latino Population (2010)	137	2.5%	843	2.0%	2,552	2.6%	9,150	3.9%
Not Hispanic or Latino Population (2029)	5,959	93.3%	44,393	93.5%	110,472	93.4%	274,781	92.6%
Hispanic or Latino Population (2029)	425	6.7%	3,061	6.5%	7,862	6.6%	22,105	7.4%
Projected Annual Growth (2024-2029)	135	9.3%	1,009	9.8%	2,458	9.1%	6,088	7.6%
Historical Annual Growth (2010-2020)	61	4.4%	451	5.4%	1,304	5.1%	4,773	5.2%

Complete Profile

2010-2020 Census, 2024 Estimates with 2029 Projections
Calculated using Weighted Block Centroid from Block Groups



**NATIONAL
RESTAURANT
PROPERTIES**
CHARLOTTE
EST. 1969

Lat/Lon: 32.7473/-79.9702

771 Daniel Ellis Dr									
Charleston, SC 29412									
1 mi radius			3 mi radius		5 mi radius		10 mi radius		
Total Age Distribution (2024)									
Total Population	6,040		46,131		112,157		280,551		
Age Under 5 Years	355	5.9%	2,792	6.1%	6,499	5.8%	16,039	5.7%	
Age 5 to 9 Years	309	5.1%	2,307	5.0%	5,361	4.8%	14,848	5.3%	
Age 10 to 14 Years	235	3.9%	1,979	4.3%	4,624	4.1%	13,340	4.8%	
Age 15 to 19 Years	214	3.5%	1,821	3.9%	5,815	5.2%	14,064	5.0%	
Age 20 to 24 Years	321	5.3%	2,133	4.6%	9,630	8.6%	17,541	6.3%	
Age 25 to 29 Years	753	12.5%	3,669	8.0%	9,895	8.8%	22,632	8.1%	
Age 30 to 34 Years	717	11.9%	4,248	9.2%	10,365	9.2%	24,515	8.7%	
Age 35 to 39 Years	560	9.3%	4,182	9.1%	9,379	8.4%	23,023	8.2%	
Age 40 to 44 Years	406	6.7%	3,469	7.5%	7,543	6.7%	19,713	7.0%	
Age 45 to 49 Years	300	5.0%	2,650	5.7%	5,575	5.0%	15,515	5.5%	
Age 50 to 54 Years	276	4.6%	2,442	5.3%	5,540	4.9%	15,792	5.6%	
Age 55 to 59 Years	322	5.3%	2,439	5.3%	5,777	5.2%	16,043	5.7%	
Age 60 to 64 Years	329	5.4%	2,836	6.1%	6,629	5.9%	17,616	6.3%	
Age 65 to 69 Years	322	5.3%	2,776	6.0%	6,058	5.4%	16,224	5.8%	
Age 70 to 74 Years	226	3.7%	2,315	5.0%	5,058	4.5%	12,998	4.6%	
Age 75 to 79 Years	184	3.1%	1,908	4.1%	3,968	3.5%	9,733	3.5%	
Age 80 to 84 Years	101	1.7%	1,092	2.4%	2,357	2.1%	5,680	2.0%	
Age 85 Years or Over	111	1.8%	1,073	2.3%	2,084	1.9%	5,235	1.9%	
Median Age	35.1		39.4		36.8		38.5		
Age 19 Years or Less	1,112	18.4%	8,899	19.3%	22,299	19.9%	58,290	20.8%	
Age 20 to 64 Years	3,984	66.0%	28,068	60.8%	70,333	62.7%	172,390	61.4%	
Age 65 Years or Over	944	15.6%	9,164	19.9%	19,525	17.4%	49,871	17.8%	
Female Age Distribution (2024)									
Female Population	3,112	51.5%	24,074	52.2%	56,721	50.6%	142,323	50.7%	
Age Under 5 Years	157	5.0%	1,367	5.7%	3,118	5.5%	7,718	5.4%	
Age 5 to 9 Years	134	4.3%	1,139	4.7%	2,550	4.5%	7,133	5.0%	
Age 10 to 14 Years	113	3.6%	977	4.1%	2,265	4.0%	6,417	4.5%	
Age 15 to 19 Years	105	3.4%	913	3.8%	2,367	4.2%	6,540	4.6%	
Age 20 to 24 Years	178	5.7%	1,206	5.0%	4,127	7.3%	8,094	5.7%	
Age 25 to 29 Years	424	13.6%	2,014	8.4%	5,275	9.3%	11,849	8.3%	
Age 30 to 34 Years	380	12.2%	2,238	9.3%	5,384	9.5%	12,624	8.9%	
Age 35 to 39 Years	272	8.8%	2,095	8.7%	4,693	8.3%	11,669	8.2%	
Age 40 to 44 Years	209	6.7%	1,722	7.2%	3,688	6.5%	9,861	6.9%	
Age 45 to 49 Years	142	4.5%	1,301	5.4%	2,824	5.0%	7,789	5.5%	
Age 50 to 54 Years	119	3.8%	1,186	4.9%	2,780	4.9%	7,948	5.6%	
Age 55 to 59 Years	171	5.5%	1,276	5.3%	3,012	5.3%	8,423	5.9%	
Age 60 to 64 Years	181	5.8%	1,541	6.4%	3,609	6.4%	9,358	6.6%	
Age 65 to 69 Years	188	6.0%	1,534	6.4%	3,323	5.9%	8,773	6.2%	
Age 70 to 74 Years	124	4.0%	1,275	5.3%	2,832	5.0%	7,054	5.0%	
Age 75 to 79 Years	104	3.3%	1,060	4.4%	2,267	4.0%	5,277	3.7%	
Age 80 to 84 Years	57	1.8%	641	2.7%	1,371	2.4%	3,109	2.2%	
Age 85 Years or Over	53	1.7%	588	2.4%	1,235	2.2%	2,687	1.9%	
Female Median Age	35.3		39.8		38.1		39.2		
Age 19 Years or Less	509	16.3%	4,396	18.3%	10,299	18.2%	27,808	19.5%	
Age 20 to 64 Years	2,078	66.8%	14,580	60.6%	35,394	62.4%	87,615	61.6%	
Age 65 Years or Over	526	16.9%	5,098	21.2%	11,028	19.4%	26,900	18.9%	

Complete Profile

2010-2020 Census, 2024 Estimates with 2029 Projections
Calculated using Weighted Block Centroid from Block Groups



**NATIONAL
RESTAURANT
PROPERTIES**
CHARLOTTE
EST. 1969

Lat/Lon: 32.7473/-79.9702

771 Daniel Ellis Dr										
Charleston, SC 29412										
	1 mi radius			3 mi radius		5 mi radius		10 mi radius		
Male Age Distribution (2024)										
Male Population	2,928	48.5%		22,057	47.8%		55,436	49.4%	138,228	49.3%
Age Under 5 Years	198	6.8%		1,424	6.5%		3,382	6.1%	8,321	6.0%
Age 5 to 9 Years	175	6.0%		1,168	5.3%		2,811	5.1%	7,714	5.6%
Age 10 to 14 Years	122	4.2%		1,003	4.5%		2,359	4.3%	6,923	5.0%
Age 15 to 19 Years	109	3.7%		908	4.1%		3,448	6.2%	7,524	5.4%
Age 20 to 24 Years	143	4.9%		927	4.2%		5,503	9.9%	9,447	6.8%
Age 25 to 29 Years	328	11.2%		1,655	7.5%		4,620	8.3%	10,783	7.8%
Age 30 to 34 Years	337	11.5%		2,010	9.1%		4,981	9.0%	11,891	8.6%
Age 35 to 39 Years	288	9.8%		2,087	9.5%		4,686	8.5%	11,354	8.2%
Age 40 to 44 Years	197	6.7%		1,747	7.9%		3,854	7.0%	9,852	7.1%
Age 45 to 49 Years	158	5.4%		1,350	6.1%		2,750	5.0%	7,726	5.6%
Age 50 to 54 Years	157	5.3%		1,256	5.7%		2,759	5.0%	7,844	5.7%
Age 55 to 59 Years	151	5.2%		1,163	5.3%		2,764	5.0%	7,620	5.5%
Age 60 to 64 Years	147	5.0%		1,294	5.9%		3,020	5.4%	8,258	6.0%
Age 65 to 69 Years	134	4.6%		1,242	5.6%		2,735	4.9%	7,452	5.4%
Age 70 to 74 Years	102	3.5%		1,040	4.7%		2,226	4.0%	5,945	4.3%
Age 75 to 79 Years	81	2.8%		848	3.8%		1,701	3.1%	4,455	3.2%
Age 80 to 84 Years	43	1.5%		451	2.0%		986	1.8%	2,571	1.9%
Age 85 Years or Over	58	2.0%		486	2.2%		849	1.5%	2,549	1.8%
Male Median Age	34.8			39.0			35.7		37.9	
Age 19 Years or Less	604	20.6%		4,503	20.4%		12,000	21.6%	30,482	22.1%
Age 20 to 64 Years	1,906	65.1%		13,488	61.2%		34,938	63.0%	84,775	61.3%
Age 65 Years or Over	418	14.3%		4,066	18.4%		8,498	15.3%	22,972	16.6%
Males per 100 Females (2024)										
Overall Comparison	94			92			98		97	
Age Under 5 Years	126	55.8%		104	51.0%		108	52.0%	108	51.9%
Age 5 to 9 Years	130	56.6%		103	50.6%		110	52.4%	108	52.0%
Age 10 to 14 Years	108	51.8%		103	50.7%		104	51.0%	108	51.9%
Age 15 to 19 Years	104	51.0%		99	49.9%		146	59.3%	115	53.5%
Age 20 to 24 Years	80	44.6%		77	43.5%		133	57.1%	117	53.9%
Age 25 to 29 Years	77	43.6%		82	45.1%		88	46.7%	91	47.6%
Age 30 to 34 Years	89	47.0%		90	47.3%		93	48.1%	94	48.5%
Age 35 to 39 Years	106	51.4%		100	49.9%		100	50.0%	97	49.3%
Age 40 to 44 Years	94	48.5%		101	50.3%		104	51.1%	100	50.0%
Age 45 to 49 Years	112	52.8%		104	50.9%		97	49.3%	99	49.8%
Age 50 to 54 Years	131	56.7%		106	51.4%		99	49.8%	99	49.7%
Age 55 to 59 Years	88	46.9%		91	47.7%		92	47.9%	90	47.5%
Age 60 to 64 Years	81	44.8%		84	45.6%		84	45.6%	88	46.9%
Age 65 to 69 Years	72	41.7%		81	44.7%		82	45.1%	85	45.9%
Age 70 to 74 Years	82	45.2%		82	44.9%		79	44.0%	84	45.7%
Age 75 to 79 Years	78	43.8%		80	44.4%		75	42.9%	84	45.8%
Age 80 to 84 Years	75	43.0%		70	41.3%		72	41.8%	83	45.3%
Age 85 Years or Over	108	52.0%		83	45.2%		69	40.7%	95	48.7%
Age 19 Years or Less	119	54.3%		102	50.6%		117	53.8%	110	52.3%
Age 20 to 39 Years	87	46.6%		88	46.9%		102	50.4%	98	49.6%
Age 40 to 64 Years	98	49.6%		97	49.2%		95	48.8%	95	48.8%
Age 65 Years or Over	80	44.3%		80	44.4%		77	43.5%	85	46.1%

Complete Profile

2010-2020 Census, 2024 Estimates with 2029 Projections
Calculated using Weighted Block Centroid from Block Groups



**NATIONAL
RESTAURANT
PROPERTIES**
CHARLOTTE
EST. 1969

Lat/Lon: 32.7473/-79.9702

771 Daniel Ellis Dr									
Charleston, SC 29412									
Household Type (2024)									
Total Households	3,113		21,657		51,563		126,880		
Households with Children	536	17.2%	4,770	22.0%	10,800	20.9%	29,646	23.4%	
Average Household Size	1.9		2.1		2.1		2.2		
Household Density per Square Mile	992		766		657		404		
Population Family	3,506	58.0%	31,487	68.3%	71,563	63.8%	191,730	68.3%	
Population Non-Family	2,499	41.4%	14,354	31.1%	36,495	32.5%	81,818	29.2%	
Population Group Quarters	35	0.6%	289	0.6%	4,099	3.7%	7,004	2.5%	
Family Households	1,190	38.2%	10,646	49.2%	24,504	47.5%	64,905	51.2%	
Married Couple Households	842	70.7%	8,423	79.1%	17,304	70.6%	47,285	72.9%	
Other Family Households with Children	348	29.3%	2,223	20.9%	7,200	29.4%	17,620	27.1%	
Family Households with Children	536	45.0%	4,762	44.7%	10,773	44.0%	29,591	45.6%	
Married Couple with Children	347	64.7%	3,665	77.0%	7,105	65.9%	20,321	68.7%	
Other Family Households with Children	189	35.3%	1,097	23.0%	3,668	34.1%	9,270	31.3%	
Family Households No Children	654	55.0%	5,884	55.3%	13,730	56.0%	35,314	54.4%	
Married Couple No Children	495	75.7%	4,757	80.9%	10,199	74.3%	26,964	76.4%	
Other Family Households No Children	159	24.3%	1,127	19.1%	3,532	25.7%	8,350	23.6%	
Non-Family Households	1,923	61.8%	11,011	50.8%	27,060	52.5%	61,975	48.8%	
Non-Family Households with Children	-	-	7	-	27	-	55	-	
Non-Family Households No Children	1,923	100.0%	11,004	99.9%	27,033	99.9%	61,920	99.9%	
Average Family Household Size	2.9		3.0		2.9		3.0		
Average Family Income	\$185,384		\$212,533		\$180,552		\$173,081		
Median Family Income	\$116,614		\$144,333		\$128,446		\$127,834		
Average Non-Family Household Size	1.3		1.3		1.3		1.3		
Marital Status (2024)									
Population Age 15 Years or Over	5,142		39,053		95,673		236,325		
Never Married	2,418	47.0%	13,204	33.8%	41,155	43.0%	88,016	37.2%	
Currently Married	1,577	30.7%	18,522	47.4%	37,222	38.9%	101,099	42.8%	
Previously Married	1,147	22.3%	7,328	18.8%	17,297	18.1%	47,211	20.0%	
Separated	95	8.3%	1,008	13.8%	2,926	16.9%	9,057	19.2%	
Widowed	164	14.3%	2,034	27.8%	5,015	29.0%	12,188	25.8%	
Divorced	888	77.4%	4,286	58.5%	9,356	54.1%	25,965	55.0%	
Educational Attainment (2024)									
Adult Population Age 25 Years or Over	4,607		35,099		80,228		204,720		
Elementary (Grade Level 0 to 8)	18	0.4%	308	0.9%	1,165	1.5%	3,183	1.6%	
Some High School (Grade Level 9 to 11)	98	2.1%	934	2.7%	2,983	3.7%	8,305	4.1%	
High School Graduate	758	16.5%	5,092	14.5%	13,117	16.3%	36,299	17.7%	
Some College	944	20.5%	4,860	13.8%	11,417	14.2%	31,374	15.3%	
Associate Degree Only	288	6.2%	2,233	6.4%	5,333	6.6%	14,420	7.0%	
Bachelor Degree Only	1,749	38.0%	13,517	38.5%	29,160	36.3%	70,211	34.3%	
Graduate Degree	752	16.3%	8,154	23.2%	17,052	21.3%	40,929	20.0%	
Any College (Some College or Higher)	3,733	81.0%	28,765	82.0%	62,962	78.5%	156,933	76.7%	
College Degree + (Bachelor Degree or Higher)	2,502	54.3%	21,672	61.7%	46,212	57.6%	111,140	54.3%	

Complete Profile

2010-2020 Census, 2024 Estimates with 2029 Projections
Calculated using Weighted Block Centroid from Block Groups



**NATIONAL
RESTAURANT
PROPERTIES**
CHARLOTTE
EST. 1969

Lat/Lon: 32.7473/-79.9702

771 Daniel Ellis Dr									
Charleston, SC 29412									
	1 mi radius			3 mi radius		5 mi radius		10 mi radius	
Housing									
Total Housing Units (2024)	3,543		24,691		59,865		145,850		
Total Housing Units (2020)	3,272		23,549		54,837		135,647		
Historical Annual Growth (2020-2024)	270	2.1%	1,142	1.2%	5,028	2.3%	10,203	1.9%	
Housing Units Occupied (2024)	3,113	87.9%	21,657	87.7%	51,563	86.1%	126,880	87.0%	
Housing Units Owner-Occupied	1,501	48.2%	14,133	65.3%	28,949	56.1%	73,027	57.6%	
Housing Units Renter-Occupied	1,613	51.8%	7,524	34.7%	22,614	43.9%	53,853	42.4%	
Housing Units Vacant (2024)	429	12.1%	3,034	12.3%	8,302	13.9%	18,971	13.0%	
Household Size (2024)									
Total Households	3,113		21,657		51,563		126,880		
1 Person Households	1,415	45.4%	8,169	37.7%	19,499	37.8%	46,201	36.4%	
2 Person Households	1,030	33.1%	7,683	35.5%	18,648	36.2%	45,147	35.6%	
3 Person Households	322	10.4%	2,688	12.4%	6,265	12.2%	16,015	12.6%	
4 Person Households	221	7.1%	1,993	9.2%	4,605	8.9%	12,438	9.8%	
5 Person Households	89	2.9%	748	3.5%	1,715	3.3%	4,754	3.7%	
6 Person Households	23	0.7%	246	1.1%	545	1.1%	1,534	1.2%	
7 or More Person Households	13	0.4%	130	0.6%	287	0.6%	791	0.6%	
Household Income Distribution (2024)									
HH Income \$200,000 or More	414	13.3%	4,609	21.3%	8,968	17.4%	21,002	16.6%	
HH Income \$150,000 to \$199,999	158	5.1%	2,003	9.2%	4,717	9.1%	11,737	9.3%	
HH Income \$125,000 to \$149,999	172	5.5%	1,628	7.5%	3,449	6.7%	9,920	7.8%	
HH Income \$100,000 to \$124,999	381	12.2%	2,542	11.7%	5,325	10.3%	13,675	10.8%	
HH Income \$75,000 to \$99,999	527	16.9%	2,898	13.4%	6,772	13.1%	15,616	12.3%	
HH Income \$50,000 to \$74,999	519	16.7%	2,999	13.8%	6,904	13.4%	18,272	14.4%	
HH Income \$35,000 to \$49,999	377	12.1%	1,687	7.8%	4,838	9.4%	11,966	9.4%	
HH Income \$25,000 to \$34,999	112	3.6%	743	3.4%	2,572	5.0%	7,008	5.5%	
HH Income \$15,000 to \$24,999	238	7.6%	1,243	5.7%	3,023	5.9%	6,979	5.5%	
HH Income \$10,000 to \$14,999	68	2.2%	328	1.5%	1,257	2.4%	2,727	2.1%	
HH Income Under \$10,000	147	4.7%	976	4.5%	3,738	7.2%	7,976	6.3%	
Household Vehicles (2024)									
Households 0 Vehicles Available	143	4.6%	1,053	4.9%	5,265	10.2%	10,017	7.9%	
Households 1 Vehicle Available	1,558	50.0%	7,971	36.8%	19,059	37.0%	48,638	38.3%	
Households 2 Vehicles Available	980	31.5%	8,797	40.6%	19,395	37.6%	49,148	38.7%	
Households 3 or More Vehicles Available	432	13.9%	3,836	17.7%	7,844	15.2%	19,076	15.0%	
Total Vehicles Available	4,976		38,418		84,216		210,927		
Average Vehicles per Household	1.6		1.8		1.6		1.7		
Owner-Occupied Household Vehicles	2,505	50.4%	27,783	72.3%	55,352	65.7%	141,370	67.0%	
Average Vehicles per Owner-Occupied Household	1.7		2.0		1.9		1.9		
Renter-Occupied Household Vehicles	2,470	49.6%	10,634	27.7%	28,865	34.3%	69,558	33.0%	
Average Vehicles per Renter-Occupied Household	1.5		1.4		1.3		1.3		
Travel Time (2024)									
Worker Base Age 16 years or Over	3,868		27,816		66,089		164,280		
Travel to Work in 14 Minutes or Less	1,255	32.4%	7,237	26.0%	18,154	27.5%	37,113	22.6%	
Travel to Work in 15 to 29 Minutes	1,360	35.2%	9,016	32.4%	20,638	31.2%	53,770	32.7%	
Travel to Work in 30 to 59 Minutes	734	19.0%	4,472	16.1%	11,425	17.3%	33,484	20.4%	
Travel to Work in 60 Minutes or More	117	3.0%	809	2.9%	2,434	3.7%	6,584	4.0%	
Work at Home	403	10.4%	6,282	22.6%	13,438	20.3%	33,329	20.3%	
Average Minutes Travel to Work	17.6		18.5		18.7		20.9		

Complete Profile

2010-2020 Census, 2024 Estimates with 2029 Projections
Calculated using Weighted Block Centroid from Block Groups



**NATIONAL
RESTAURANT
PROPERTIES**
CHARLOTTE
EST. 1969

Lat/Lon: 32.7473/-79.9702

771 Daniel Ellis Dr									
Charleston, SC 29412									
	1 mi radius			3 mi radius		5 mi radius		10 mi radius	
Transportation To Work (2024)									
Worker Base Age 16 years or Over	3,868			27,816			66,089		164,280
Drive to Work Alone	2,956	76.4%		18,029	64.8%		41,355	62.6%	106,673
Drive to Work in Carpool	351	9.1%		2,114	7.6%		5,323	8.1%	14,226
Travel to Work by Public Transportation	12	0.3%		97	0.3%		845	1.3%	2,095
Drive to Work on Motorcycle	-	-		8	-		39	-	63
Bicycle to Work	13	0.3%		341	1.2%		1,274	1.9%	1,950
Walk to Work	36	0.9%		688	2.5%		3,246	4.9%	4,734
Other Means	97	2.5%		258	0.9%		568	0.9%	1,210
Work at Home	403	10.4%		6,282	22.6%		13,438	20.3%	33,329
Daytime Demographics (2024)									
Total Businesses	360			2,273			6,637		15,311
Total Employees	2,685			24,119			65,052		157,233
Company Headquarter Businesses	10	2.8%		85	3.7%		256	3.9%	533
Company Headquarter Employees	218	8.1%		3,784	15.7%		8,497	13.1%	25,188
Employee Population per Business	7.5	to 1		10.6	to 1		9.8	to 1	10.3
Residential Population per Business	16.8	to 1		20.3	to 1		16.9	to 1	18.3
Adj. Daytime Demographics Age 16 Years or Over	3,902			34,642			92,866		224,096
Labor Force									
Labor Population Age 16 Years or Over (2024)	5,087			38,663			94,773		233,555
Labor Force Total Males (2024)	2,408	47.3%		18,252	47.2%		46,441	49.0%	113,903
Male Civilian Employed	1,856	77.1%		13,646	74.8%		32,915	70.9%	83,217
Male Civilian Unemployed	114	4.7%		554	3.0%		1,564	3.4%	3,340
Males in Armed Forces	1	-		267	1.5%		739	1.6%	1,923
Males Not in Labor Force	437	18.2%		3,786	20.7%		11,222	24.2%	25,422
Labor Force Total Females (2024)	2,679	52.7%		20,411	52.8%		48,333	51.0%	119,653
Female Civilian Employed	2,012	75.1%		14,174	69.4%		33,179	68.6%	81,072
Female Civilian Unemployed	103	3.8%		426	2.1%		1,377	2.8%	2,896
Females in Armed Forces	-	-		54	0.3%		125	0.3%	481
Females Not in Labor Force	564	21.1%		5,757	28.2%		13,651	28.2%	35,204
Unemployment Rate	216	4.3%		980	2.5%		2,942	3.1%	6,236
Occupation (2024)									
Occupation Population Age 16 Years or Over	3,868			27,816			66,089		164,280
Occupation Total Males	1,856	48.0%		13,642	49.0%		32,910	49.8%	83,208
Occupation Total Females	2,012	52.0%		14,174	51.0%		33,179	50.2%	81,072
Management, Business, Financial Operations	779	20.1%		6,728	24.2%		14,868	22.5%	35,442
Professional, Related	1,136	29.4%		8,750	31.5%		19,914	30.1%	48,383
Service	711	18.4%		4,082	14.7%		11,281	17.1%	27,133
Sales, Office	661	17.1%		5,056	18.2%		11,941	18.1%	31,217
Farming, Fishing, Forestry	3	-		45	0.2%		120	0.2%	275
Construction, Extraction, Maintenance	198	5.1%		959	3.4%		2,324	3.5%	7,393
Production, Transport, Material Moving	380	9.8%		2,196	7.9%		5,639	8.5%	14,437
White Collar Workers	2,576	66.6%		20,534	73.8%		46,724	70.7%	115,042
Blue Collar Workers	1,292	33.4%		7,282	26.2%		19,365	29.3%	49,238

Complete Profile

2010-2020 Census, 2024 Estimates with 2029 Projections
Calculated using Weighted Block Centroid from Block Groups



**NATIONAL
RESTAURANT
PROPERTIES**
CHARLOTTE
EST. 1969

Lat/Lon: 32.7473/-79.9702

771 Daniel Ellis Dr									
Charleston, SC 29412									
1 mi radius			3 mi radius		5 mi radius		10 mi radius		
Units In Structure (2024)									
Total Units	3,113		21,657		51,563		126,880		
1 Detached Unit	1,291	41.5%	12,712	58.7%	26,924	52.2%	68,690	54.1%	
1 Attached Unit	282	9.1%	1,695	7.8%	3,549	6.9%	8,786	6.9%	
2 Units	90	2.9%	873	4.0%	2,779	5.4%	4,253	3.4%	
3 to 4 Units	174	5.6%	893	4.1%	2,579	5.0%	5,274	4.2%	
5 to 9 Units	223	7.2%	1,056	4.9%	3,623	7.0%	8,729	6.9%	
10 to 19 Units	295	9.5%	1,122	5.2%	2,856	5.5%	8,433	6.6%	
20 to 49 Units	467	15.0%	1,285	5.9%	3,465	6.7%	8,630	6.8%	
50 or More Units	243	7.8%	1,510	7.0%	4,195	8.1%	9,371	7.4%	
Mobile Home or Trailer	47	1.5%	495	2.3%	1,513	2.9%	4,578	3.6%	
Other Structure	1	-	17	-	80	0.2%	137	0.1%	
Homes Built By Year (2024)									
Homes Built 2020 or later	105	3.0%	574	2.3%	1,637	2.7%	4,370	3.0%	
Homes Built 2010 to 2019	472	13.3%	2,644	10.7%	7,801	13.0%	22,580	15.5%	
Homes Built 2000 to 2009	567	16.0%	3,409	13.8%	7,341	12.3%	21,545	14.8%	
Homes Built 1990 to 1999	245	6.9%	2,247	9.1%	4,609	7.7%	13,458	9.2%	
Homes Built 1980 to 1989	632	17.8%	2,929	11.9%	5,768	9.6%	16,621	11.4%	
Homes Built 1970 to 1979	250	7.1%	1,799	7.3%	4,338	7.2%	11,950	8.2%	
Homes Built 1960 to 1969	314	8.9%	2,766	11.2%	7,434	12.4%	14,287	9.8%	
Homes Built 1950 to 1959	442	12.5%	2,459	10.0%	5,151	8.6%	10,596	7.3%	
Homes Built 1940 to 1949	45	1.3%	745	3.0%	2,065	3.4%	4,455	3.1%	
Homes Built Before 1939	44	1.2%	2,086	8.4%	5,420	9.1%	7,020	4.8%	
Median Age of Homes	38.1	yrs	44.1	yrs	44.1	yrs	38.8	yrs	
Home Values (2024)									
Owner Specified Housing Units	1,501		14,133		28,949		73,027		
Home Values \$1,000,000 or More	153	10.2%	1,996	14.1%	3,657	12.6%	9,925	13.6%	
Home Values \$750,000 to \$999,999	125	8.3%	1,632	11.5%	3,572	12.3%	7,943	10.9%	
Home Values \$500,000 to \$749,999	244	16.2%	3,198	22.6%	6,871	23.7%	16,911	23.2%	
Home Values \$400,000 to \$499,999	225	15.0%	2,286	16.2%	4,130	14.3%	10,237	14.0%	
Home Values \$300,000 to \$399,999	300	20.0%	2,440	17.3%	4,986	17.2%	12,154	16.6%	
Home Values \$250,000 to \$299,999	179	11.9%	1,035	7.3%	2,152	7.4%	5,700	7.8%	
Home Values \$200,000 to \$249,999	118	7.9%	531	3.8%	1,097	3.8%	3,237	4.4%	
Home Values \$175,000 to \$199,999	15	1.0%	145	1.0%	294	1.0%	1,040	1.4%	
Home Values \$150,000 to \$174,999	105	7.0%	228	1.6%	711	2.5%	1,648	2.3%	
Home Values \$125,000 to \$149,999	8	0.5%	60	0.4%	139	0.5%	514	0.7%	
Home Values \$100,000 to \$124,999	4	0.3%	95	0.7%	313	1.1%	1,007	1.4%	
Home Values \$90,000 to \$99,999	-	-	9	-	19	-	153	0.2%	
Home Values \$80,000 to \$89,999	-	-	2	-	25	-	49	-	
Home Values \$70,000 to \$79,999	1	-	84	0.6%	113	0.4%	323	0.4%	
Home Values \$60,000 to \$69,999	8	0.5%	153	1.1%	286	1.0%	611	0.8%	
Home Values \$50,000 to \$59,999	2	0.1%	25	0.2%	53	0.2%	153	0.2%	
Home Values \$35,000 to \$49,999	-	-	15	0.1%	60	0.2%	227	0.3%	
Home Values \$25,000 to \$34,999	4	0.2%	62	0.4%	229	0.8%	478	0.7%	
Home Values \$10,000 to \$24,999	1	-	36	0.3%	84	0.3%	298	0.4%	
Home Values Under \$10,000	8	0.5%	102	0.7%	159	0.6%	417	0.6%	
Owner-Occupied Median Home Value	\$420,772		\$596,181		\$577,603		\$571,955		
Renter-Occupied Median Rent	\$1,441		\$1,491		\$1,399		\$1,385		

Complete Profile

2010-2020 Census, 2024 Estimates with 2029 Projections
Calculated using Weighted Block Centroid from Block Groups



**NATIONAL
RESTAURANT
PROPERTIES**
CHARLOTTE
EST. 1969

Lat/Lon: 32.7473/-79.9702

771 Daniel Ellis Dr Charleston, SC 29412									
		1 mi radius		3 mi radius		5 mi radius		10 mi radius	
Total Annual Consumer Expenditure (2024)									
Total Household Expenditure		\$306.87 M		\$2.53 B		\$5.55 B		\$13.73 B	
Total Non-Retail Expenditure		\$158.63 M		\$1.32 B		\$2.89 B		\$7.1 B	
Total Retail Expenditure		\$148.24 M		\$1.21 B		\$2.66 B		\$6.62 B	
Alcoholic Beverages		\$1.88 M		\$15.5 M		\$34 M		\$84.19 M	
Apparel		\$5.57 M		\$45.53 M		\$100.66 M		\$249.89 M	
Contributions		\$10.11 M		\$85.53 M		\$184.53 M		\$454.72 M	
Education		\$7.11 M		\$59.6 M		\$129.41 M		\$319.52 M	
Entertainment		\$17.23 M		\$140.34 M		\$310.99 M		\$772.15 M	
Food Away From Home		\$13.32 M		\$109.1 M		\$240.68 M		\$597.09 M	
Grocery		\$18.29 M		\$140.35 M		\$323.99 M		\$814.45 M	
Health Care		\$18.46 M		\$137.86 M		\$322.39 M		\$802.58 M	
Household Furnishings and Equipment		\$8.1 M		\$66.62 M		\$146.57 M		\$363.31 M	
Household Operations		\$5.56 M		\$45.35 M		\$100.77 M		\$250.32 M	
Miscellaneous Expenses		\$5.22 M		\$42.61 M		\$93.97 M		\$233.05 M	
Personal Care		\$3.66 M		\$28.6 M		\$65.23 M		\$163.42 M	
Shelter		\$49.72 M		\$379.84 M		\$871.27 M		\$2.16 B	
Tax and Retirement		\$80.28 M		\$734.93 M		\$1.54 B		\$3.75 B	
Tobacco and Related		\$1.22 M		\$8.2 M		\$20.82 M		\$53.35 M	
Transportation		\$48.18 M		\$390.13 M		\$832.44 M		\$2.08 B	
Utilities		\$12.94 M		\$98.63 M		\$228.76 M		\$575.8 M	
Monthly Household Consumer Expenditure (2024)									
Total Household Expenditure		\$8,213		\$9,730		\$8,962		\$9,015	
Total Non-Retail Expenditure		\$4,246	51.7%	\$5,092	52.3%	\$4,667	52.1%	\$4,666	51.8%
Total Retail Expenditures		\$3,968	48.3%	\$4,639	47.7%	\$4,295	47.9%	\$4,349	48.2%
Alcoholic Beverages		\$50	0.6%	\$60	0.6%	\$55	0.6%	\$55	0.6%
Apparel		\$149	1.8%	\$175	1.8%	\$163	1.8%	\$164	1.8%
Contributions		\$271	3.3%	\$329	3.4%	\$298	3.3%	\$299	3.3%
Education		\$190	2.3%	\$229	2.4%	\$209	2.3%	\$210	2.3%
Entertainment		\$461	5.6%	\$540	5.6%	\$503	5.6%	\$507	5.6%
Food Away From Home		\$357	4.3%	\$420	4.3%	\$389	4.3%	\$392	4.3%
Grocery		\$490	6.0%	\$540	5.6%	\$524	5.8%	\$535	5.9%
Health Care		\$494	6.0%	\$530	5.5%	\$521	5.8%	\$527	5.8%
Household Furnishings and Equipment		\$217	2.6%	\$256	2.6%	\$237	2.6%	\$239	2.6%
Household Operations		\$149	1.8%	\$175	1.8%	\$163	1.8%	\$164	1.8%
Miscellaneous Expenses		\$140	1.7%	\$164	1.7%	\$152	1.7%	\$153	1.7%
Personal Care		\$98	1.2%	\$110	1.1%	\$105	1.2%	\$107	1.2%
Shelter		\$1,331	16.2%	\$1,462	15.0%	\$1,408	15.7%	\$1,419	15.7%
Tax and Retirement		\$2,149	26.2%	\$2,828	29.1%	\$2,487	27.8%	\$2,462	27.8%
Tobacco and Related		\$33	0.4%	\$32	0.3%	\$34	0.4%	\$35	0.4%
Transportation		\$1,290	15.7%	\$1,501	15.4%	\$1,345	15.0%	\$1,369	15.2%
Utilities		\$346	4.2%	\$380	3.9%	\$370	4.1%	\$378	4.2%