

FOR LEASE

OFFICE/RETAIL SPACE

2108 SOUTHWOOD DRIVE
COLLEGE STATION, TEXAS 77840

Oldham
Goodwin **OG**



AVAILABILITY

Suite 2110 - 2,720 SF
Suite 2114 - 2,698 SF



PARKING

3.0/1,000 SF



RENTAL RATE

\$14.00/SF/YR - NNN

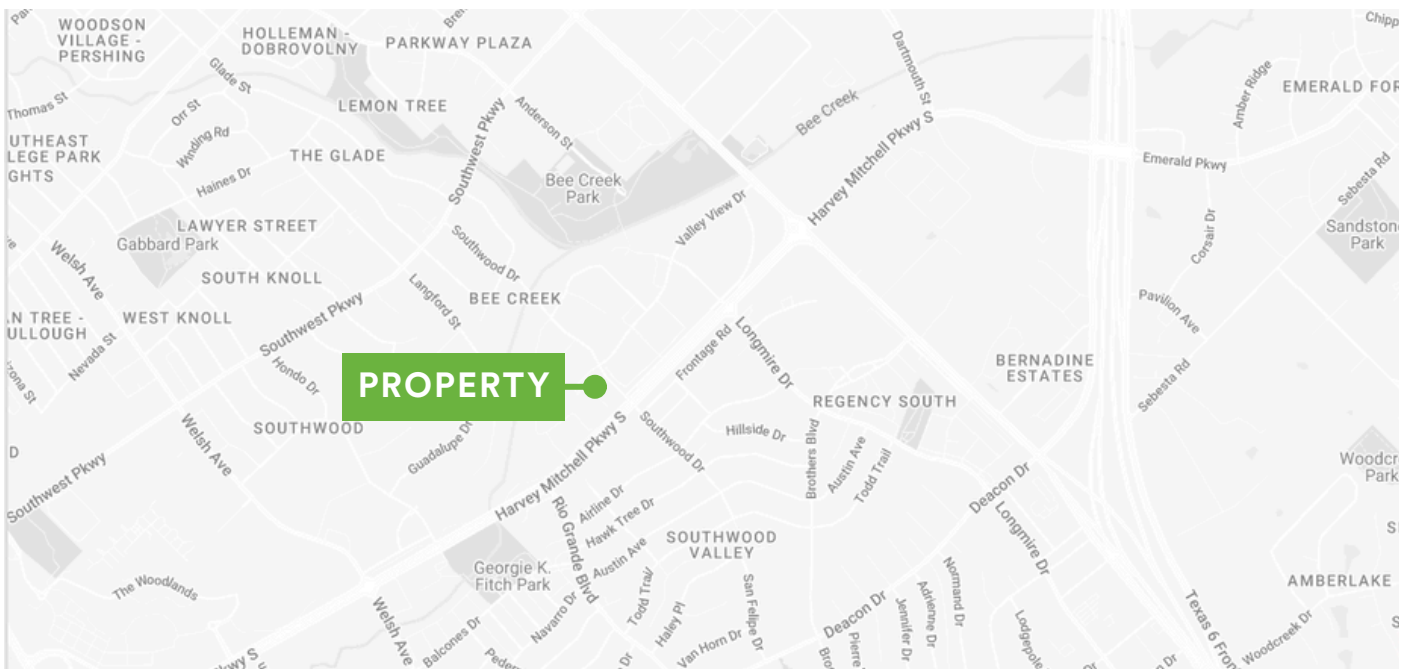

OFFICE/RETAIL SPACE

2108 SOUTHWOOD DRIVE
COLLEGE STATION, TEXAS 77840



SUITE	AVAILABILITY	RSF
2108	Leased	3,573 SF
2110	Available	2,720 SF
2112	Leased	1,317 SF
2114	Available	2,698 SF

FOR LEASE

OFFICE/RETAIL SPACE

2108 SOUTHWOOD DRIVE
COLLEGE STATION, TEXAS 77840

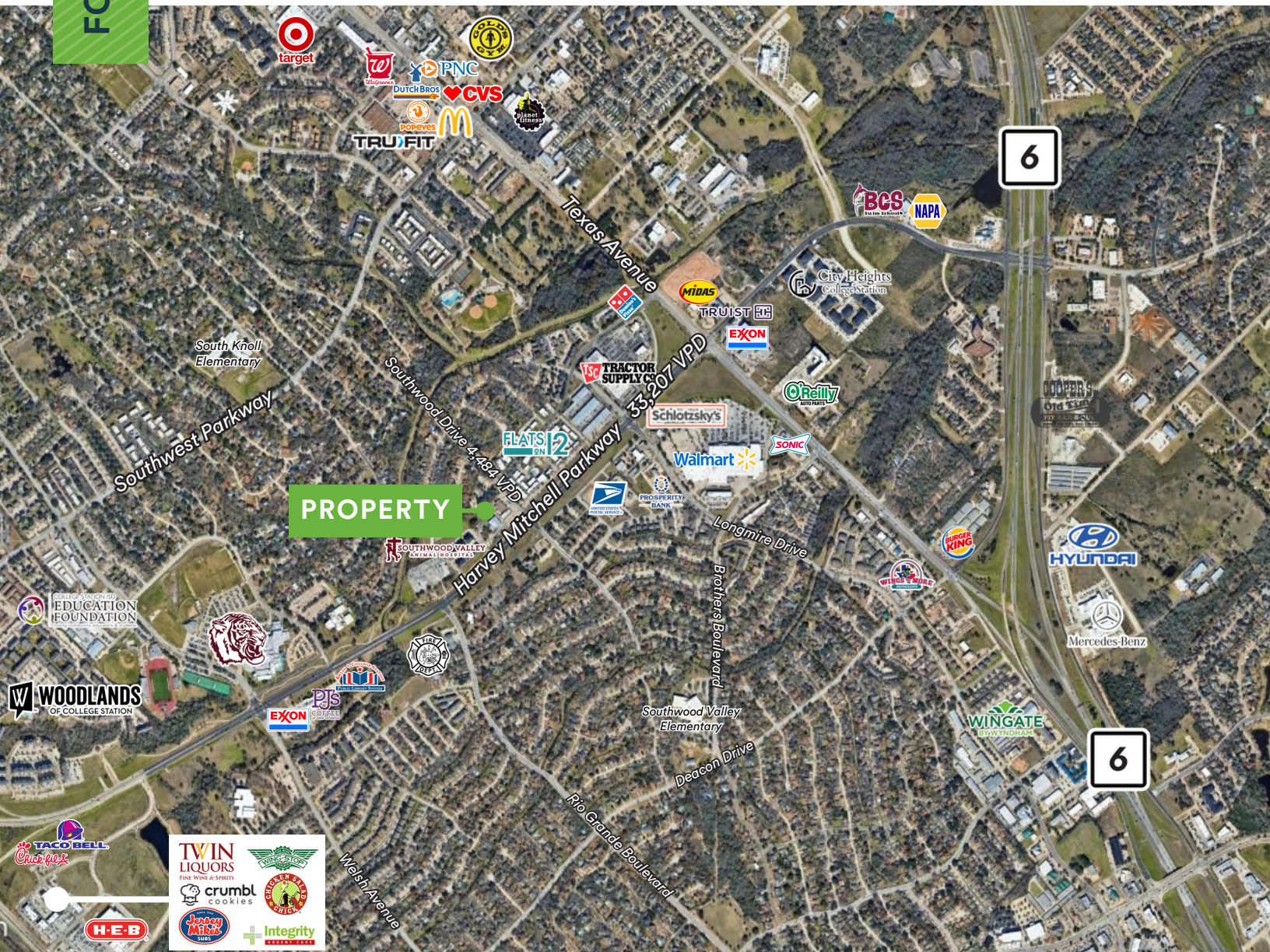

DEMOGRAPHICS

	1 MILE	3 MILES	5 MILES
2024 Total Population	14,816	93,946	147,787
2029 Total Population	14,449	93,826	151,202
2024 - 2029 Growth Rate	-2.5%	-0.5%	2.3%
2024 Households	6,386	31,575	54,071
2029 Households	6,223	31,224	55,015
2024 Median Home Value	\$315,590	\$353,718	\$363,919
2024 Average Household Income	\$63,601	\$75,145	\$86,024



37,691 VPD
Combined



45,615
Employees

FOR LEASE

OFFICE/RETAIL SPACE

2108 SOUTHWOOD DRIVE
COLLEGE STATION, TEXAS 77840



OFFICE/RETAIL SPACE

2108 SOUTHWOOD DRIVE
COLLEGE STATION, TEXAS 77840

INFORMATION ABOUT BROKERAGE SERVICES

Texas law requires all real estate license holders to give the following information about brokerage services to prospective buyers, tenants, sellers and landlords.

TYPES OF REAL ESTATE LICENSE HOLDERS:

- A **BROKER** is responsible for all brokerage activities, including acts performed by sales agents sponsored by the broker.
- A **SALES AGENT** must be sponsored by a broker and works with clients on behalf of the broker.

A BROKER'S MINIMUM DUTIES REQUIRED BY LAW (A client is the person or party that the broker represents):

- Put the interests of the client above all others, including the broker's own interests;
- Inform the client of any material information about the property or transaction received by the broker;
- Answer the client's questions and present any offer to or counter-offer from the client; and
- Treat all parties to a real estate transaction honestly and fairly.

A LICENSE HOLDER CAN REPRESENT A PARTY IN A REAL ESTATE TRANSACTION:

AS AGENT FOR OWNER (SELLER/LANDLORD): The broker becomes the property owner's agent through an agreement with the owner, usually in a written listing to sell or property management agreement. An owner's agent must perform the broker's minimum duties above and must inform the owner of any material information about the property or transaction known by the agent, including information disclosed to the agent or subagent by the buyer or buyer's agent. **An owner's agent fees are not set by law and are fully negotiable.**

AS AGENT FOR BUYER/TENANT: The broker becomes the buyer/tenant's agent by agreeing to represent the buyer, usually through a written representation agreement. A buyer's agent must perform the broker's minimum duties above and must inform the buyer of any material information about the property or transaction known by the agent, including information disclosed to the agent by the seller or seller's agent. **A buyer/tenant's agent fees are not set by law and are fully negotiable.**

AS AGENT FOR BOTH - INTERMEDIARY: To act as an intermediary between the parties the broker must first obtain the written agreement of each party to the transaction. The written agreement must state who will pay the broker and, in conspicuous bold or underlined print, set forth the broker's obligations as an intermediary. A broker who acts as an intermediary:

- Must treat all parties to the transaction impartially and fairly.
- May, with the parties' written consent, appoint a different license holder associated with the broker to each party (owner and buyer) to communicate with, provide opinions and advice to, and carry out the instructions of each party to the transaction.
- Must not, unless specifically authorized in writing to do so by the party, disclose:
 - » that the owner will accept a price less than the written asking price;
 - » that the buyer/tenant will pay a price greater than the price submitted in a written offer; and
 - » any confidential information or any other information that a party specifically instructs the broker in writing not to disclose, unless required to do so by law.

AS SUBAGENT: A license holder acts as a subagent when aiding a buyer in a transaction without an agreement to represent the buyer. A subagent can assist the buyer but does not represent the buyer and must place the interests of the owner first.

TO AVOID DISPUTES, ALL AGREEMENTS BETWEEN YOU AND A BROKER SHOULD BE IN WRITING AND CLEARLY ESTABLISH:

- The broker's duties and responsibilities to you, and your obligations under the representation agreement.
- Who will pay the broker for services provided to you, when payment will be made and how the payment will be calculated.

LICENSE HOLDER CONTACT INFORMATION: This notice is being provided for information purposes. It does not create an obligation for you to use the broker's services. Please acknowledge receipt of this notice below and retain a copy for your records.

Oldham Goodwin Group, LLC
Licensed Broker/Broker Firm Name or Primary
Assumed Business Name

532457
Licensed No.

Casey.Oldham@OldhamGoodwin.com
Email

(979) 268-2000
Phone

Designated Broker of Firm

Licensed No.

Email

Phone

Licensed Supervisor of Sales Agent/Associate

Licensed No.

Email

Phone

Sales Agent/Associate's Name

Licensed No.

Email

Phone

Buyer / Tenant / Seller / Landlord Initials

Date

FOR MORE INFORMATION ABOUT THIS PROPERTY OR OLDHAM GOODWIN'S
COMMERCIAL REAL ESTATE SERVICES, PLEASE CONTACT:



Jody Slaughter

Managing Director | Corporate Services

O: 979.268.2000 **C:** 713.927.1157

Jody.Slaughter@OldhamGoodwin.com

Bryan

3000 Briarcrest Drive, Suite 500 | Bryan, Texas 77802

HOUSTON | SAN ANTONIO | WACO/TEMPLE | FORT WORTH     OLDHAMGOODWIN.COM

We obtained the information contained herein from sources we believe to be reliable. However, neither the Broker nor Owner have verified its accuracy and can make no guarantee, warranty, or representation about it. It is submitted subject to the possibility of errors, omissions, change of price, rental or other conditions, prior sale, lease or financing, or withdrawal without notice. We include projections, opinions, assumptions or estimates for example only, and they may not represent current or future performance of the property. You and your tax and legal advisors should conduct your own investigation of the property and transaction.