

# 224 Market Street

Newark, New Jersey

Former Full Service Restaurant Opportunity  
\*Liquor License Available\*



**SUBJECT  
SITE**

## Retail for Lease - Contact

Ryan Starkman  
Ph. 732-724-4501  
ryan@piersonre.com

**PIERSON**  
COMMERCIAL REAL ESTATE®

# 224 Market Street

Newark, New Jersey

Former Full Service Restaurant Opportunity  
\*Liquor License Available\*

## Availabilities

- +/- 8,000 SF Former Restaurant (Can be Demised)

## Site Description

- Prime retail opportunity located at the premier and highly visible corner of Market & Lafayette Streets in the heart of Downtown Newark's Central Business District
- Approximately +/- 8,000 SF former restaurant space, featuring existing infrastructure
- Exceptional exposure and foot traffic driven by immediate proximity to the Prudential Center ("The Rock"), hosting over 200 events and 2 million visitors annually
- Surrounded by major office, residential, entertainment, and civic uses including Gateway Center, Newark Penn Station, City Hall and Mulberry Commons
- Dense daytime population supported by 200,000+ employees, 60,000 university students and faculty, and 14.5 million SF of Class A office space within the surrounding area
- Easily accessible via NJ Transit, PATH, Amtrak, and major roadways, with strong regional connectivity to New York City
- Ideal for food & beverage, fast-casual, entertainment, service retail or flagship concepts seeking a dynamic urban location



# 224 Market Street

Newark, New Jersey

Former Full Service Restaurant Opportunity  
\*Liquor License Available\*

## Market Aerial

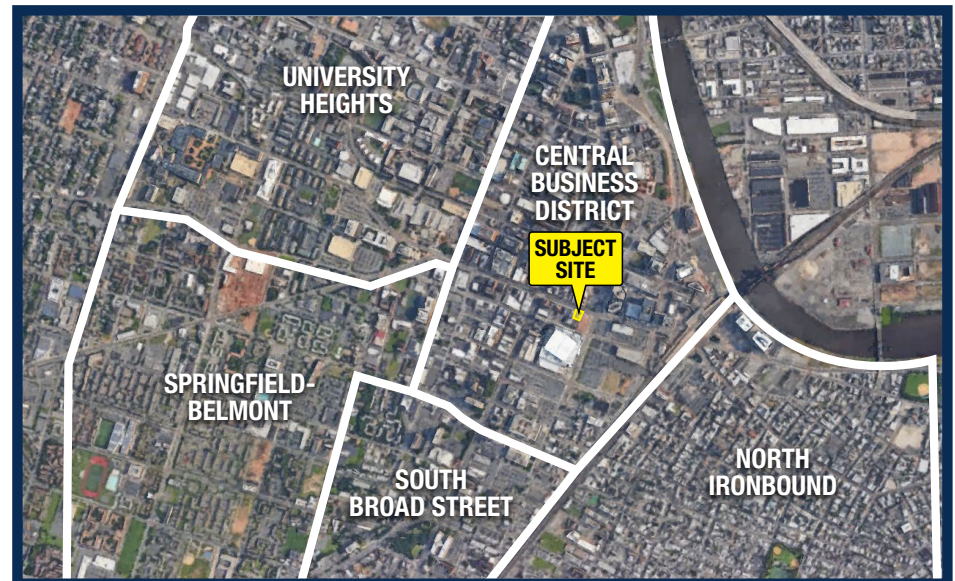

# 224 Market Street

Newark, New Jersey

Former Full Service Restaurant Opportunity  
\*Liquor License Available\*

## Demographics

- 300,000+ living population within 3 miles ranking it the largest city in the state of New Jersey
- 200,000+ daytime workforce/employee population
- 4 major universities totaling 60,000 students and faculty
- 14.5 million square feet of class A office space within the immediate area
- 48,600+ vehicles per day pass the site along McCarter Highway
- 1 block from the Prudential Center aka "The Rock"
  - Approximately 18,000 seat arena
  - 200+ events per year
  - Over 2,000,000 visitors per year
  - Home to the NJ Devils, Seton Hall Basketball, concerts, boxing, and other premier events

## Market Activators

- Prudential Center
- City Hall
- Essex County Courthouse
- Gateway Center
- NJPAC
- NJ Transit
- NJIT
- Panasonic
- Prudential
- PSE&G
- Rutgers University
- Seton Hall Law
- Greyhound

## Surrounding Tenants



**SPORTSMED**  
PHYSICAL THERAPY

**AMERICAN  
\*\*\*\*\*  
WHISKEY**

**Provident** BANK

**JUST  
DELICIOUS**

**KATHERINE'S**  
RESTAURANT & BREWERY

**freshii**

**Romana**  
EUROPEAN TAPAS LOUNGE

**Black Oyster**  
COCKTAIL COMPANY

**ALLETTANTE**  
ITALIAN RESTAURANT



| Radius  | Population | Employee Population | Median Age | Total Daytime Population |
|---------|------------|---------------------|------------|--------------------------|
| .5 Mile | 12,470     | 47,172              | 25.6       | 55,578                   |
| 1 Mile  | 56,729     | 90,716              | 33.4       | 125,506                  |
| 2 Mile  | 246,006    | 135,298             | 33.1       | 272,196                  |
| 3 Mile  | 445,260    | 192,796             | 35.5       | 436,383                  |

**PIERSON**  
COMMERCIAL REAL ESTATE®

# 224 Market Street

Newark, New Jersey

Former Full Service Restaurant Opportunity  
\*Liquor License Available\*

## Space Plan

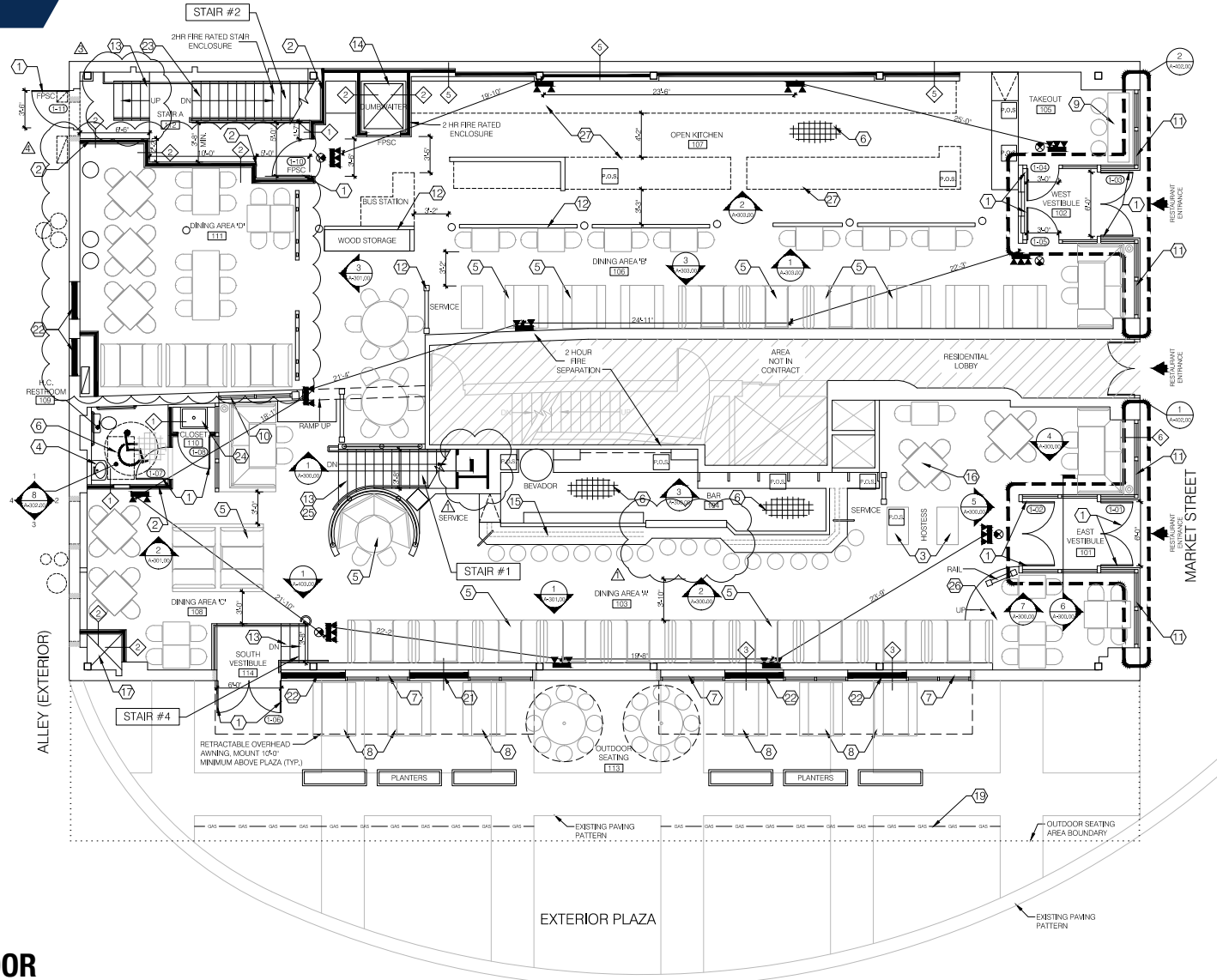

FIRST FLOOR

# 224 Market Street

Newark, New Jersey

Former Full Service Restaurant Opportunity  
\*Liquor License Available\*

## Space Plan

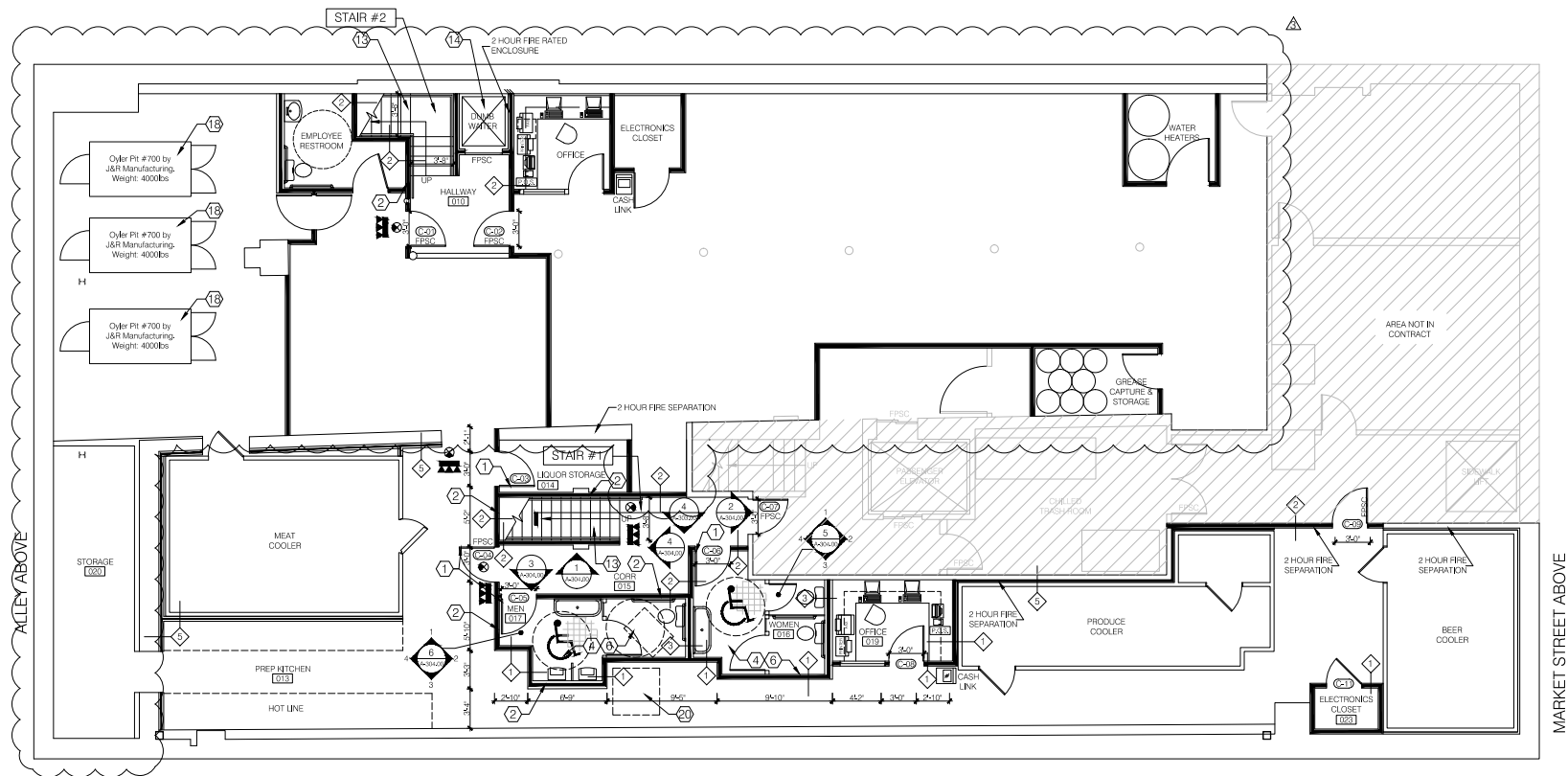

**BASEMENT**

# 224 Market Street

Newark, New Jersey

Former Full Service Restaurant Opportunity  
\*Liquor License Available\*

## Contact Information

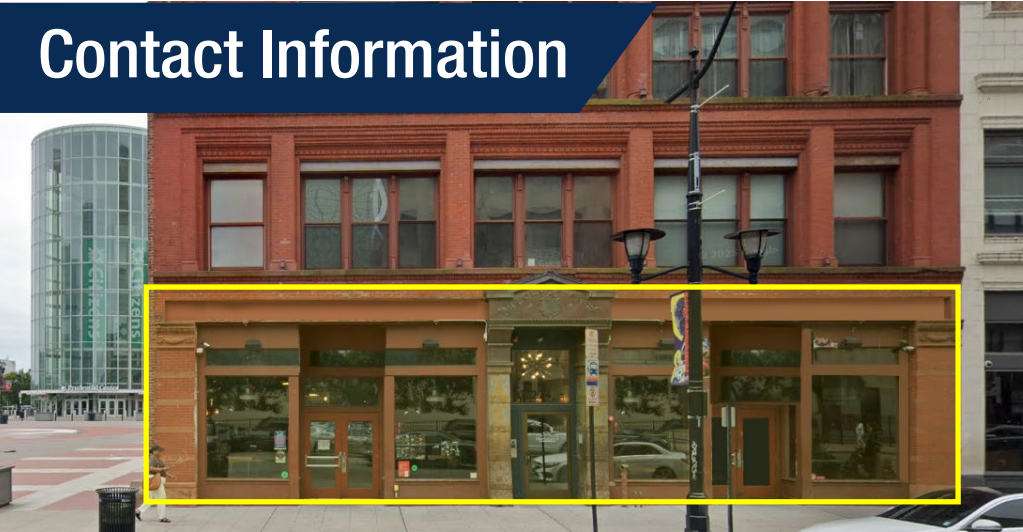

## Retail for Lease - Contact

Ryan Starkman  
Ph. 732-724-4501  
[ryan@piersonre.com](mailto:ryan@piersonre.com)

**PIERSON**  
COMMERCIAL REAL ESTATE®

© Pierson Commercial Real Estate LLC. This information has been obtained from sources believed reliable. We have not verified it and make no guarantee, warranty or representation about it. Any renderings, projections, opinions, assumptions or estimates used are for example only and do not represent the current or future performance of the property. You and your advisors should conduct a careful, independent investigation of the property to determine to your satisfaction the suitability of the property for your needs.