

DOWNTOWN DALLAS

LAND FOR SALE

2929 S. HAMPTON

2929 SOUTH HAMPTON RD. | DALLAS, TX 75224

AutoZone



verizon



CVS/pharmacy

**SUPERMERCADO
EL RANCHO**

WILLINOIS AVE

**Advance
Auto Parts**



13.92 AC

HAMPTON RD

**HAMPTON-ILLINOIS
BRANCH LIBRARY**

**JIMMIE TYLER BRASHEAR
ELEMENTARY SCHOOL**

PERRYTON DRIVE

CBRE

PROPERTY OVERVIEW

LENORE KIRK HALL
ELEMENTARY SCHOOL

LV. STOCKARD
MIDDLE SCHOOL

NOLAN GRAD
APARTMENTS

13.92 AC

PERRYTON DRIVE

HAMPTON-ILLINOIS
BRANCH LIBRARY

JIMMIE TYLER BRASHEAR
ELEMENTARY SCHOOL

WYNNWOOD VILLAGE

five BELOW

TARGET

Kroger



ROSS
DRESS FOR LESS

Burlington
DEALS. BRANDS. WOW!

AutoZone



verizon



CVS/pharmacy

SUPERMERCADO
EL RANCHO

Advance
Auto Parts



PROPERTY SUMMARY

Location:	2929 South Hampton Rd., Dallas, TX 75224
Size:	13.92 Acres.
Jurisdiction:	City of Dallas
Zoning:	PD 128
Future Land Use:	City Residential (per ForwardDallas 2.0 Plan 2024)
School District:	Dallas ISD
Utilities:	Water and Sewer to Site

BISHOP ARTS DISTRICT

ExxonMobil

CVS/pharmacy



WILLINOIS AVE

Advance/
Auto Parts



13.92 AC

PERRYTON DRIVE

HAMPTON RD

TRADE ALRIAL

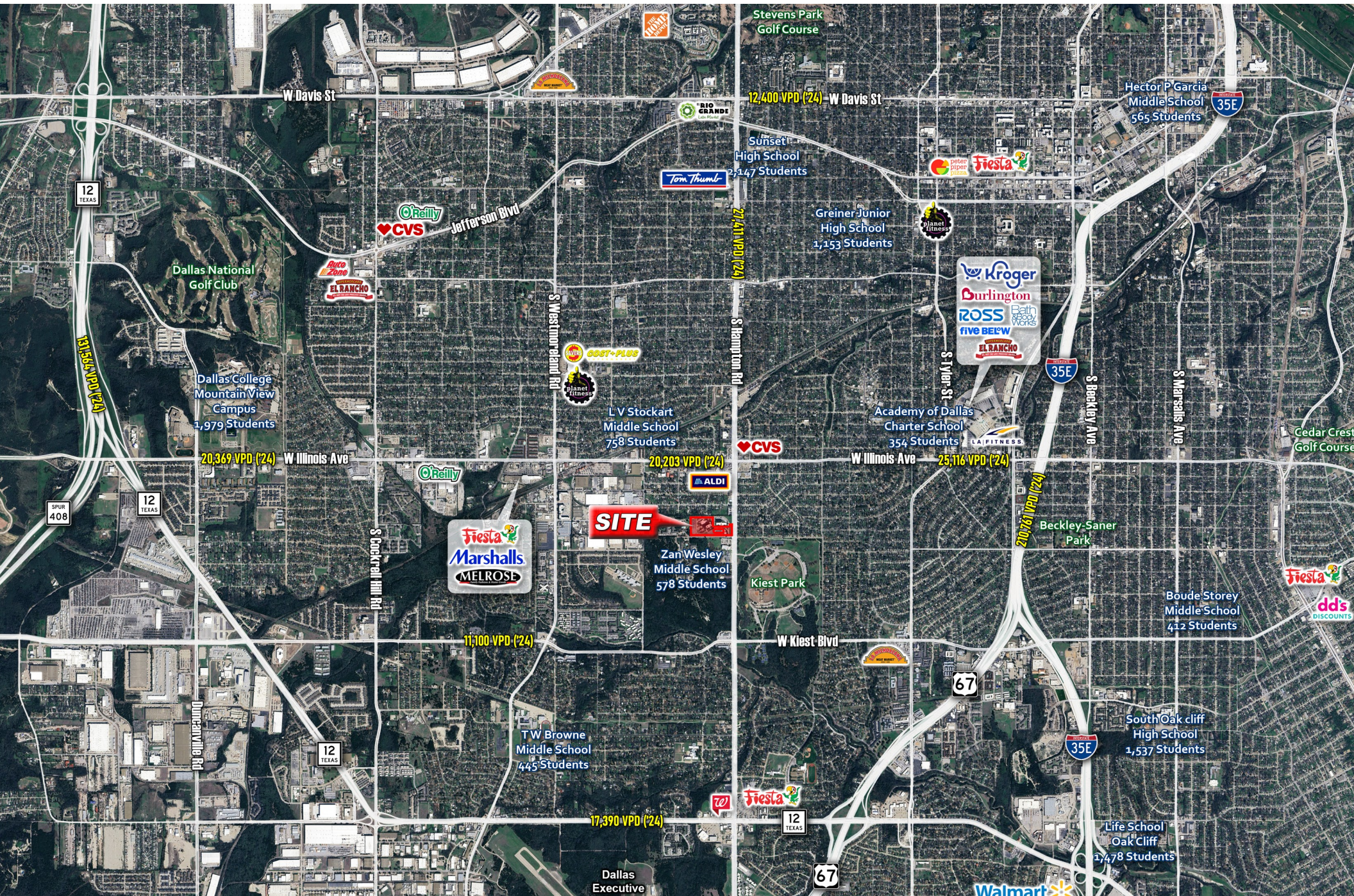

INTERSECTION AERIAL



SITE AERIAL



Glenfield Ave

S Hampton Rd

SITE

Perryton Dr

16,822 VPD (124)



BOUNDARY EXHIBIT

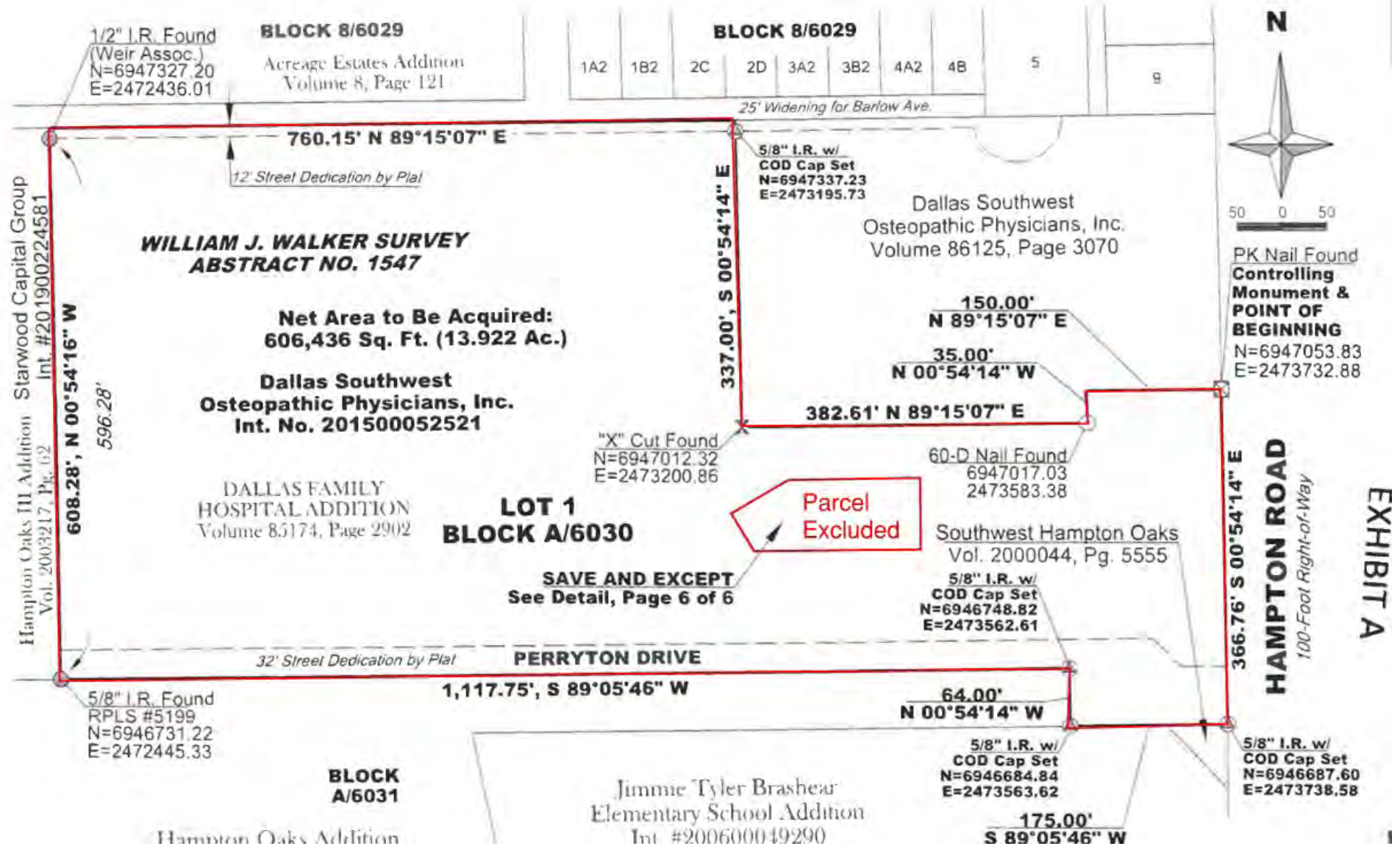

UTILITY MAP

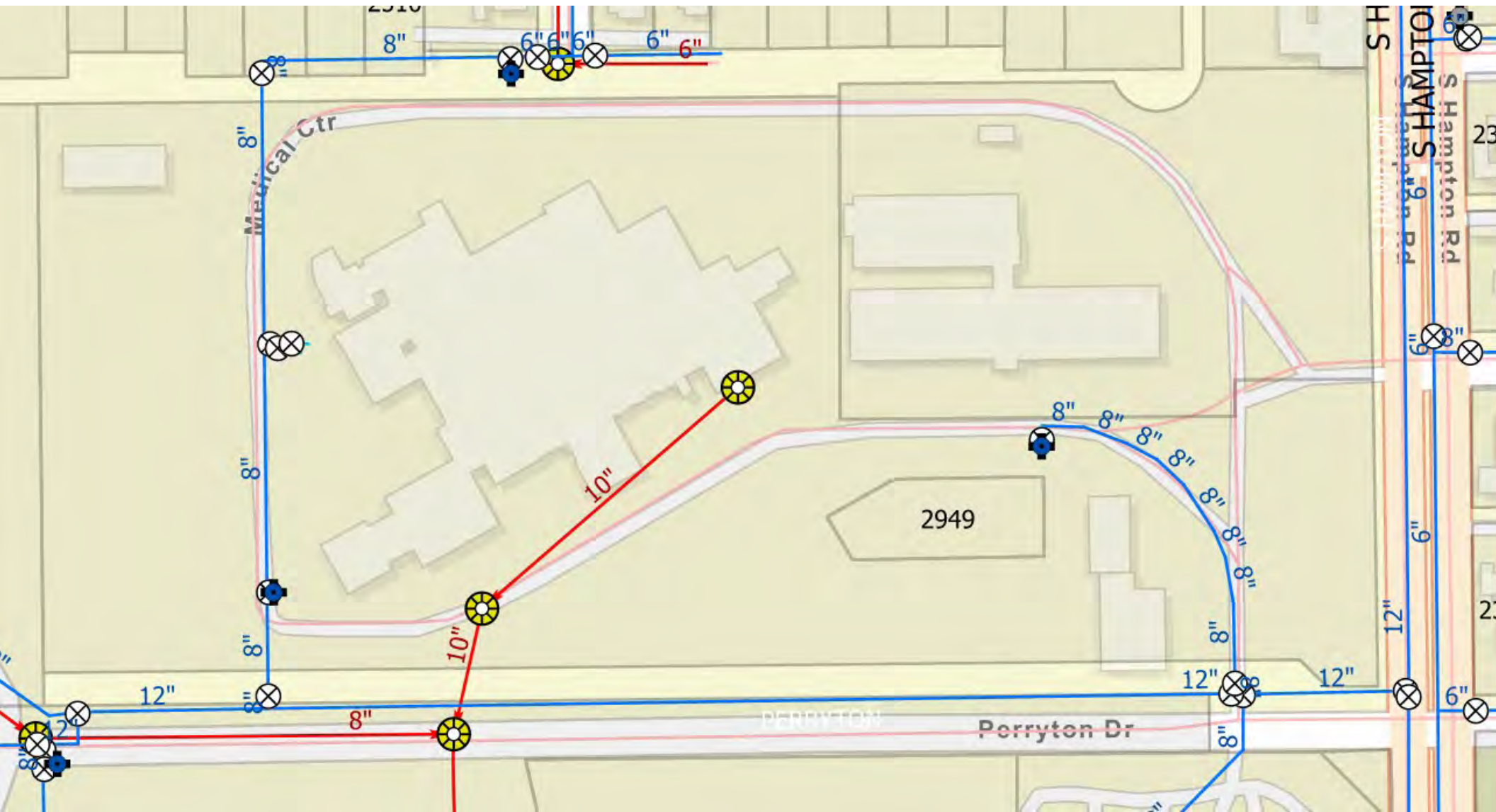

DEMOGRAPHICS



	1 Mile	3 Miles	5 Miles
2024 Population	16,886	147,350	306,502
2024 Housing Units	5,599	52,140	115,908
2024 Average Household Income	\$75,505	\$82,741	\$78,683
2024 Average Value of Owner Occ. Housing Units	\$343,478	\$321,586	\$318,797
2024 Daytime Population	12,618	122,267	280,832

DISCLAIMERS

AFFILIATED BUSINESS DISCLOSURE

CBRE, Inc. operates within a global family of companies with many subsidiaries and related entities (each an "Affiliate") engaging in a broad range of commercial real estate businesses including, but not limited to, brokerage services, property and facilities management, valuation, investment fund management and development. At times different Affiliates, including CBRE Global Investors, Inc. or Trammell Crow Company, may have or represent clients who have competing interests in the same transaction. For example, Affiliates or their clients may have or express an interest in the property described in this Memorandum (the "Property"), and may be the successful bidder for the Property. Your receipt of this Memorandum constitutes your acknowledgement of that possibility and your agreement that neither CBRE, Inc. nor any Affiliate has an obligation to disclose to you such Affiliates' interest or involvement in the sale or purchase of the Property. In all instances, however, CBRE, Inc. and its Affiliates will act in the best interest of their respective client(s), at arms' length, not in concert, or in a manner detrimental to any third party. CBRE, Inc. and its Affiliates will conduct their respective businesses in a manner consistent with the law and all fiduciary duties owed to their respective client(s).

CONFIDENTIALITY AGREEMENT

Your receipt of this Memorandum constitutes your acknowledgement that (i) it is a confidential Memorandum solely for your limited use and benefit in determining whether you desire to express further interest in the acquisition of the Property, (ii) you will hold it in the strictest confidence, (iii) you will not disclose it or its contents to any third party without the prior written authorization of the owner of the Property ("Owner") or CBRE, Inc., and (iv) you will not use any part of this Memorandum in any manner detrimental to the Owner or CBRE, Inc.

If after reviewing this Memorandum, you have no further interest in purchasing the Property, kindly return it to CBRE, Inc.

DISCLAIMER

This Memorandum contains select information pertaining to the Property and the Owner, and does not purport to be all-inclusive or contain all or part of the information which prospective investors may require to evaluate a purchase of the Property. The information contained in this Memorandum has been obtained from sources believed to be reliable, but has not been verified for accuracy, completeness, or fitness for any particular purpose. All information is presented "as is" without representation or warranty of any kind. Such information includes estimates based on forward-looking assumptions relating to the general economy, market conditions, competition and other factors which are subject to uncertainty and may not represent the current or future performance of the Property. All references to acreages, square footages, and other measurements are approximations. This Memorandum describes certain documents, including leases and other materials, in summary form. These summaries may not be complete nor accurate descriptions of the full agreements referenced. Additional information and an opportunity to inspect the Property may be made available to qualified prospective purchasers. You are advised to independently verify the accuracy and completeness of all summaries and information contained herein, to consult with independent legal and financial advisors, and carefully investigate the economics of this transaction and Property's suitability for your needs. ANY RELIANCE ON THE CONTENT OF THIS MEMORANDUM IS SOLELY AT YOUR OWN RISK.

The Owner expressly reserves the right, at its sole discretion, to reject any or all expressions of interest or offers to purchase the Property, and/or to terminate discussions at any time with or without notice to you. All offers, counteroffers, and negotiations shall be non-binding and neither CBRE, Inc. nor the Owner shall have any legal commitment or obligation except as set forth in a fully executed, definitive purchase and sale agreement delivered by the Owner.

DOWNTOWN DALLAS

BISHOP ARTS DISTRICT

LAND FOR SALE

2929 S. HAMPTON

2929 SOUTH HAMPTON RD. | DALLAS, TX 75224

13.92 AC

WILLINOIS AVE

HAMPTON RD

PERRYTON DRIVE

KIEST PARK

For More Information, Please Contact:

Chris Sacks

Vice President

+1 214 979 6187

chris.sacks@cbre.com

Mary Lynn Moshofsky

Senior Associate

+1 503 729 2254

MaryLynn.Moshofsky@cbre.com

Peter Jansen

Executive Vice President

+1 512 499 4902

Peter.Jansen@cbre.com

Lawrence Gardner

OMS Strategic Advisors

214.207.7720

CBRE

© 2025 CBRE, Inc. All rights reserved. This information has been obtained from sources believed reliable, but has not been verified for accuracy or completeness. You should conduct a careful, independent investigation of the property and verify all information. Any reliance on this information is solely at your own risk. CBRE and the CBRE logo are service marks of CBRE, Inc. All other marks displayed on this document are the property of their respective owners, and the use of such logos does not imply any affiliation with or endorsement of CBRE. Photos herein are the property of their respective owners. Use of these images without the express written consent of the owner is prohibited.