

6,963± SF OF COMMERCIAL LAND FOR SALE

Heavy Traffic Signalized Corner Location

MAJOR PROPERTIES
REAL ESTATE
Commercial & Industrial Specialists
Offering Memorandum



4175 S BROADWAY, LOS ANGELES, CA 90037

4175 S BROADWAY
LOS ANGELES, CA 90037

Property Details

Building Area: 488± SF

Land Area: 6,963± SF

Year Built: 1929

Zoning: LA C2-1-CPIO

Assessor's Parcel Number: 5111-006-015

Traffic Count: 23,034 Vehicles Per Day (2022)

TOC: Tier 3

Opportunity Zone: Yes

Property Highlights

- Commercial land for sale
- Ideal for storage, auto repair, contractor's yard, etc.
- Possible future mixed-use development site
- Heavy traffic, signalized corner location at 42nd Street
- Potential billboard income
- One block east of the Harbor (110) Freeway
- Situated 4 blocks south/3 blocks west of Martin Luther King Jr Blvd and BMO Stadium, LA Memorial Coliseum, and Exposition Park
- 3/4-mile south of USC campus
- Designated Qualified Opportunity Zone location (tax benefits)

Asking Price: \$1,100,000 (\$157.98 Per SF Land)

Property Photo



Property Photo

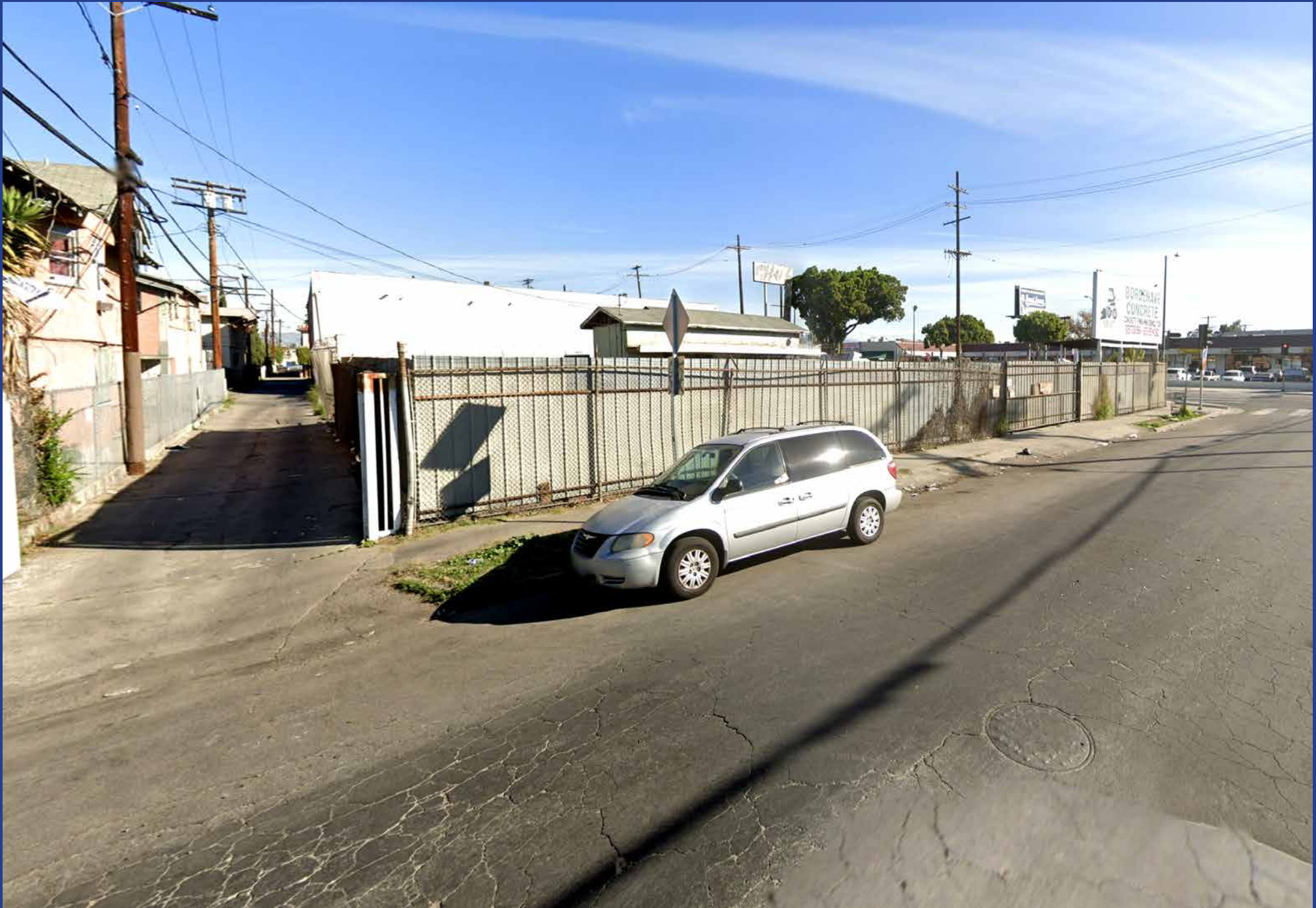

Aerial Photo

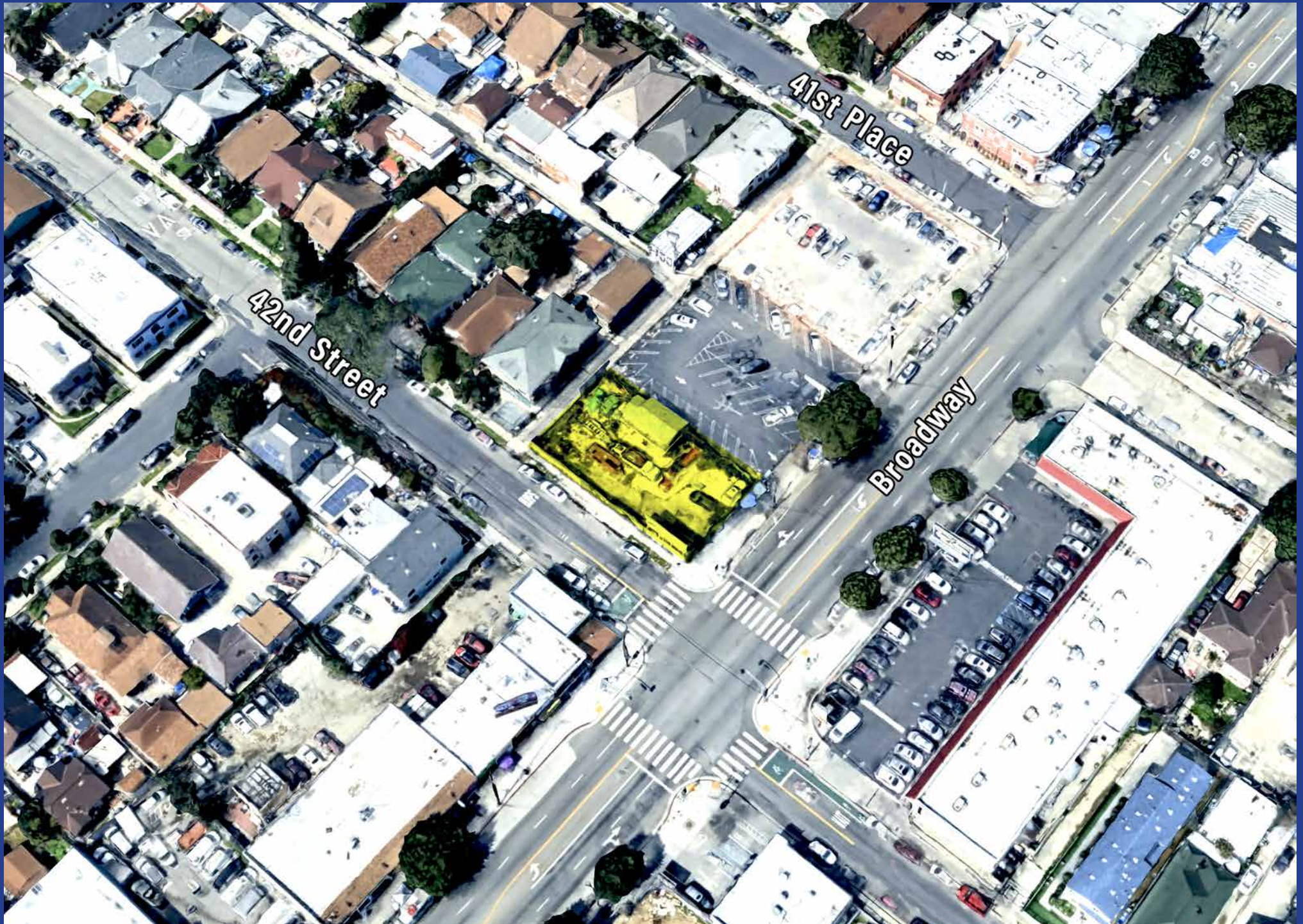

Plat Map

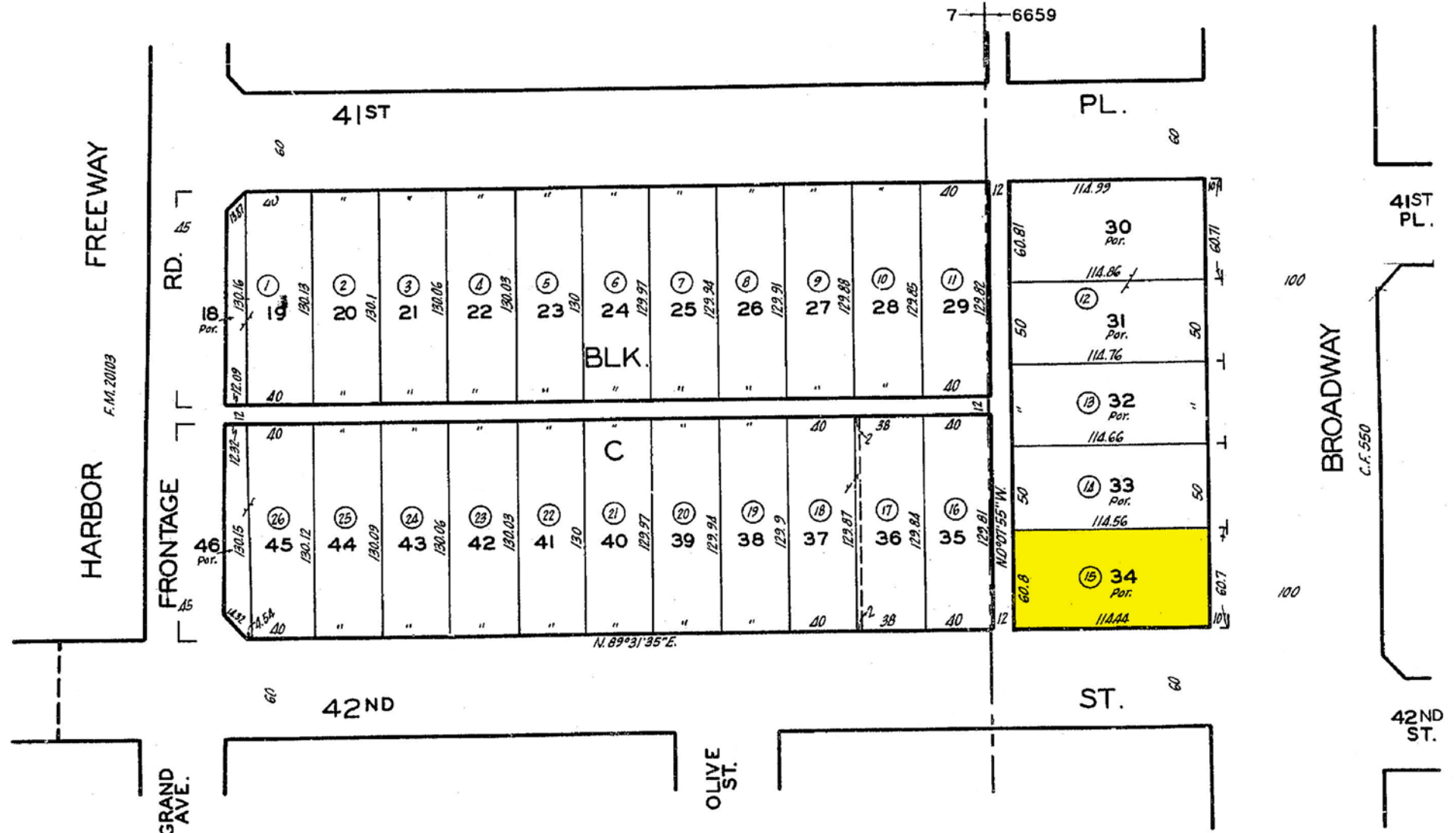

CODE
7
6659

BOWEN AND CHAMBERLIN'S MAIN
AND FIGUEROA STREET TRACT

M.B. 5-186

Area Map

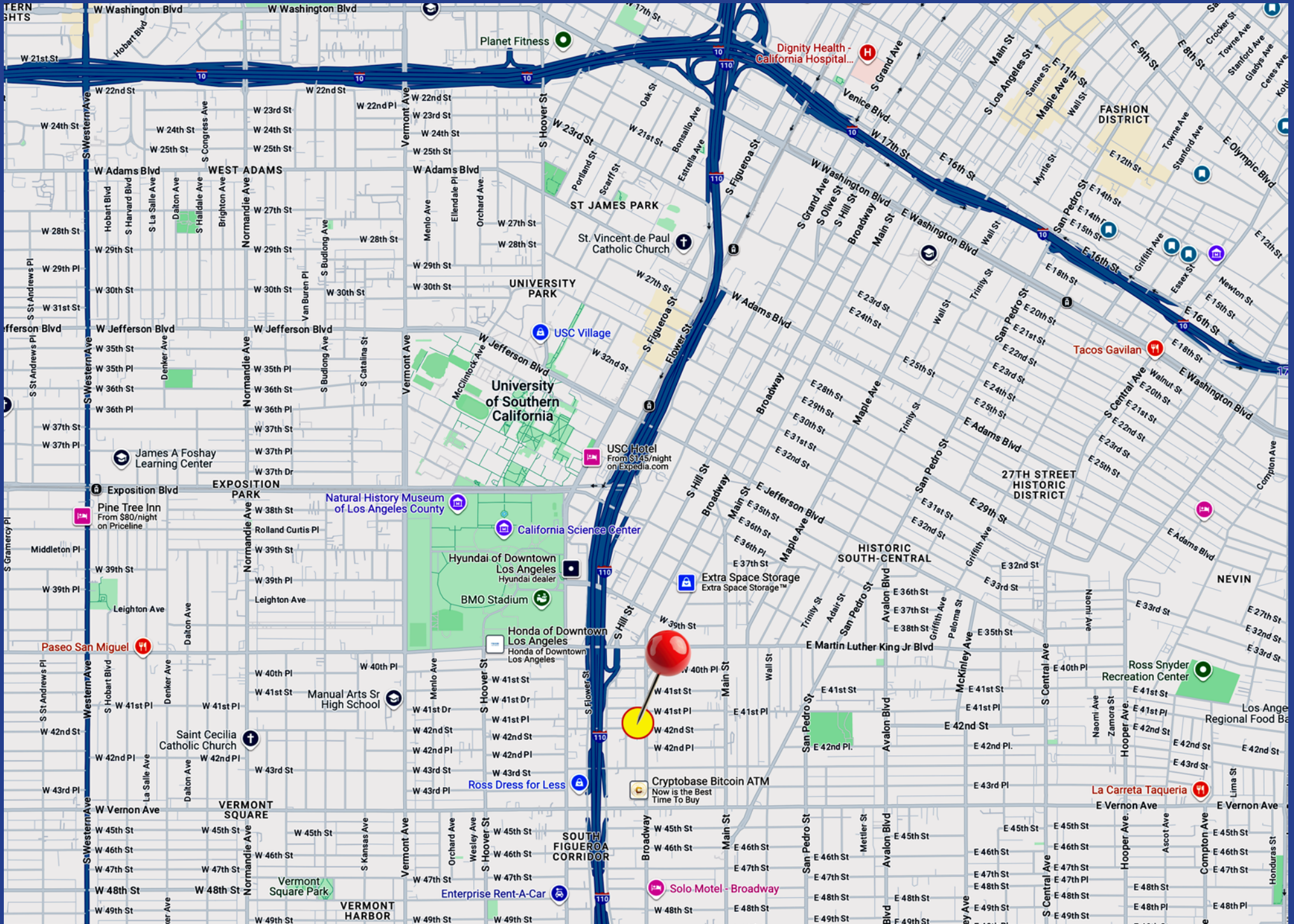

Neighborhood Demographics

Household Income

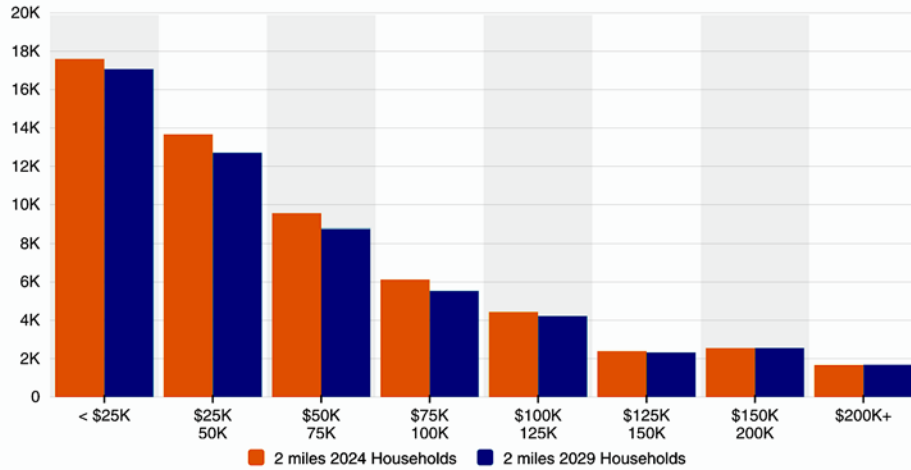

Household Income By Age

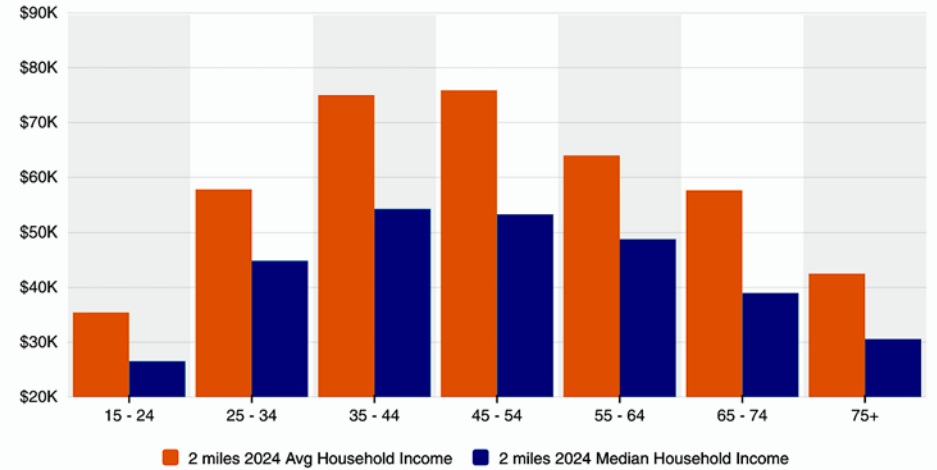

Housing Occupancy

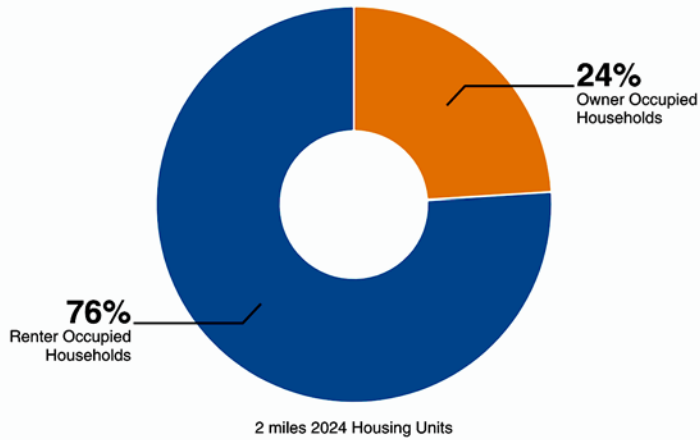

Home Values

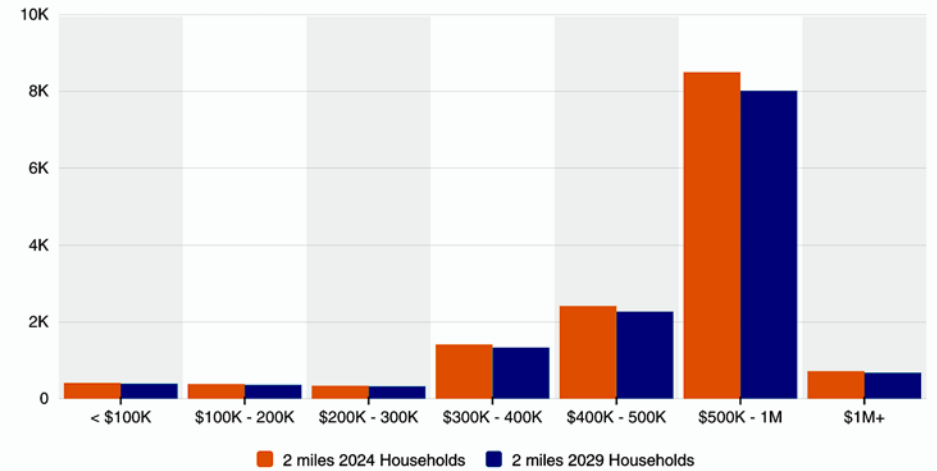

4175 S Broadway
Los Angeles, CA 90037

488± SF Building
6,963± SF of Land

Commercial Land Purchase
Opportunity

Signalized Corner Location Close
to LA Memorial Coliseum & USC

Exclusively listed by

Daniel Moussazadeh

Sales Associate

213.747.7959 office

310.999.9437 mobile

daniel@majorproperties.com

Lic. 02058572

Sion Khakshour

Sales Associate

213.342.3384 office

213.210.7492 mobile

sion@majorproperties.com

Lic. 00697353

MAJOR PROPERTIES

1200 W Olympic Blvd

Los Angeles, CA 90015

The information contained in this offering material is confidential and furnished solely for the purpose of a review by prospective Buyers of the subject property and is not to be used for any other purpose or made available to any other person without the express written consent of Major Properties.

This Brochure was prepared by Major Properties. It contains summary information pertaining to the Property and does not purport to be all-inclusive or to contain all of the information that a prospective Buyer may desire. All information is provided for general reference purposes only and is subject to change. The summaries do not purport to be complete or accurate descriptions of the full documents involved, nor do they constitute a legal analysis of such documents.

This information has been secured from sources we believe to be reliable. We make no representations or warranties, expressed or implied, as to the accuracy of the information. References to square footage or age are approximate. Recipient of this report must verify the information and bears all risk for any inaccuracies.