

**±3,055 SF with ±1,392 SF Office - Available Now**



# For Lease

**±3,055 SF industrial office/warehouse**

## Site features:

- **Total:** ±3,055 SF
- **Office:** ±1,392 SF
- **Warehouse:** ±1,663 SF
- Flex/Industrial Space
- Ample Employee Parking
- Excellent Access to Interstate 45 and Beltway 8
- Strong, Diversified Workforce Nearby
- **Lease rate:** Contact Brokers

**Northgreen Business Park - Bldg 2**  
**1420 N Sam Houston Pkwy E**  
**Suite 150**  
**Houston, TX 77032**

**David Holland**  
+1 713 888 4095  
[david.holland@jll.com](mailto:david.holland@jll.com)

**Eliza Klein**  
+1 713 425 1816  
[eliza.klein@jll.com](mailto:eliza.klein@jll.com)

**Angela Watford**  
+1 713 888 1848  
[angela.watford@jll.com](mailto:angela.watford@jll.com)

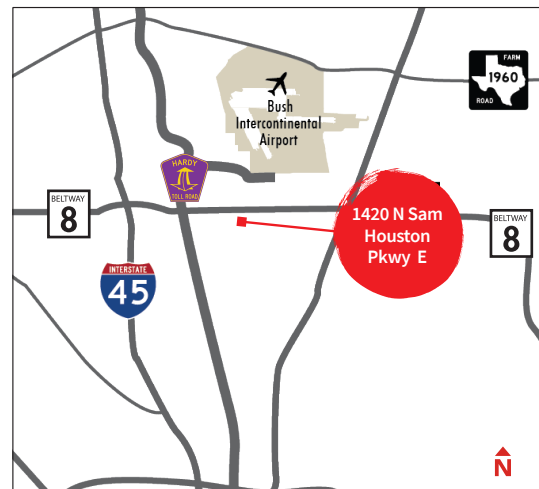

# For Lease

**±3,055 SF industrial office/warehouse**  
1420 N Sam Houston Pkwy E, Ste. 150 | Houston, TX 77032

## EXISTING OFFICE PLAN - ±1,392 SF

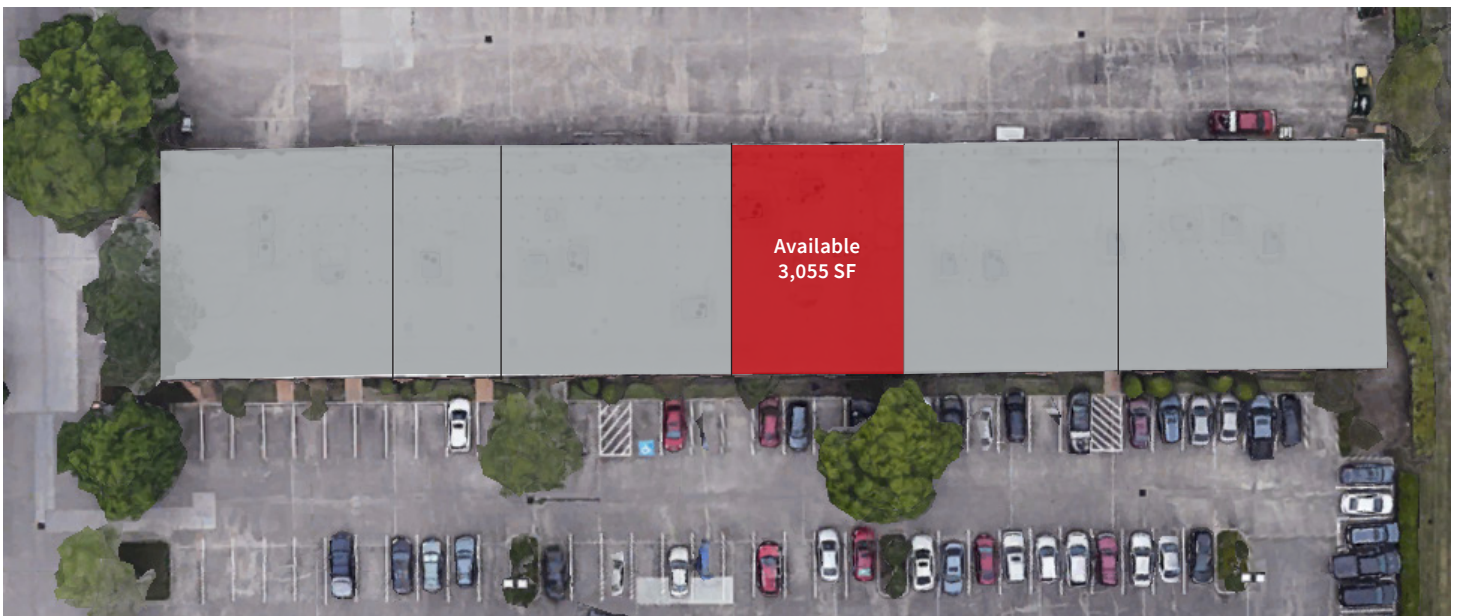
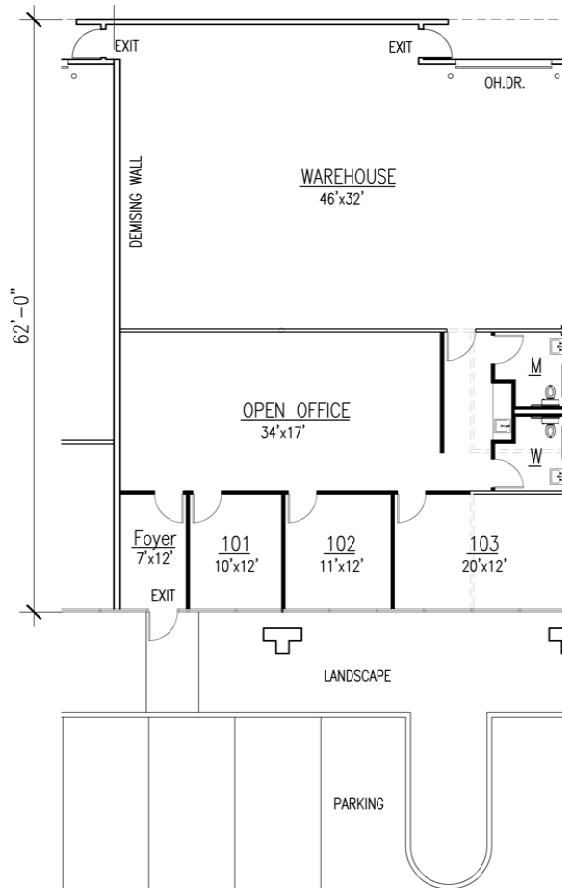

Although information has been obtained from sources deemed reliable, JLL does not make any guarantees, warranties or representations, express or implied, as to the completeness or accuracy as to the information contained herein. Any projections, opinions, assumptions or estimates used are for example only. There may be differences between projected and actual results, and those differences may be material. JLL does not accept any liability for any loss or damage suffered by any party resulting from reliance on this information. If the recipient of this information has signed a confidentiality agreement with JLL regarding this matter, this information is subject to the terms of that agreement. ©2021 Jones Lang LaSalle IP, Inc. All rights reserved.



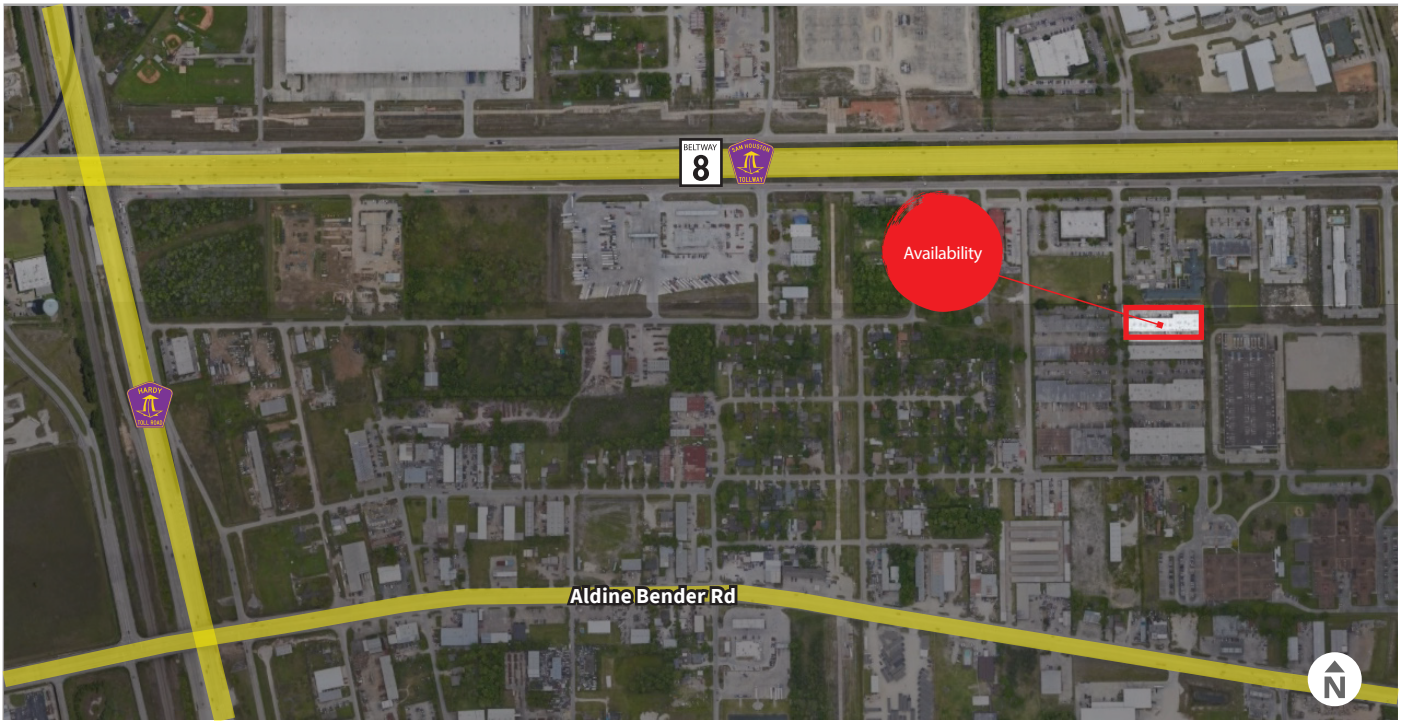

## STRATEGIC LOCATION

The site is centrally located at the southeast corner of Hardy Toll Rd and Beltway 8 in the heart of the North submarket. With multiple ingress and egress points, the property offers immediate access to Hardy Toll Rd and Beltway 8. Tenants will benefit from the strong logistical location and connectivity to all areas of Houston. Additionally, Hardy Toll Rd and Beltway 8 are major thoroughfares connecting the site to DFW, Austin, San Antonio and the Port of Houston.

DESTINATION	APPROX DRIVE TIME
Beltway 8	Immediate Access
Hardy Toll Road	3 minutes
I-45	5 minutes
I-69	8 minutes
IAH	11 minutes
Grand Parkway	14 minutes
Downtown	20 minutes
Energy Corridor	25 minutes
Hobby Airport	31 minutes
Port of Houston	40 minutes
Barbours Cut Terminal	45 minutes
Bayport Terminal	45 minutes

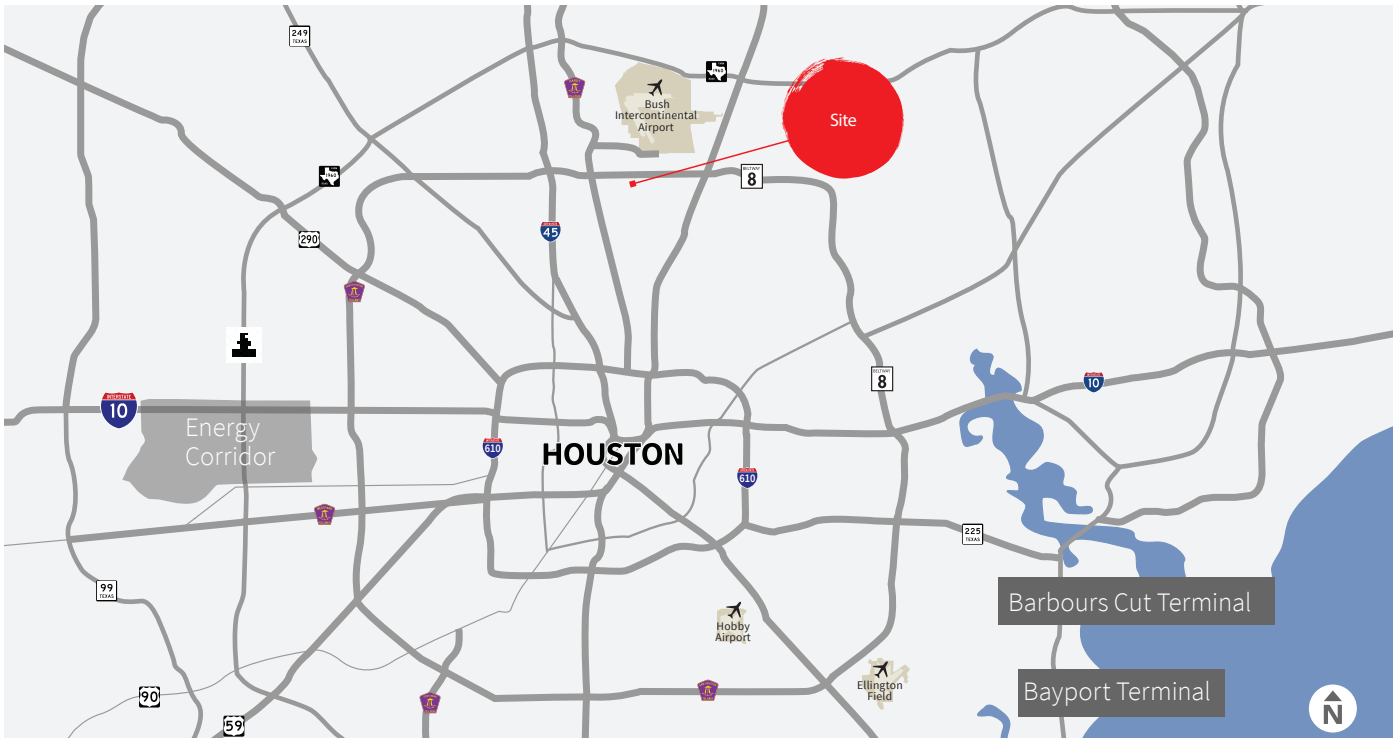



# Information About Brokerage Services

*Texas law requires all real estate license holders to give the following information about brokerage services to prospective buyers, tenants, sellers and landlords.*



**TYPES OF REAL ESTATE LICENSE HOLDERS:**

- **A BROKER** is responsible for all brokerage activities, including acts performed by sales agents sponsored by the broker.
- **A SALES AGENT** must be sponsored by a broker and works with clients on behalf of the broker.

**A BROKER’S MINIMUM DUTIES REQUIRED BY LAW (A client is the person or party that the broker represents):**

- Put the interests of the client above all others, including the broker’s own interests;
- Inform the client of any material information about the property or transaction received by the broker;
- Answer the client’s questions and present any offer to or counter-offer from the client; and
- Treat all parties to a real estate transaction honestly and fairly.

**A LICENSE HOLDER CAN REPRESENT A PARTY IN A REAL ESTATE TRANSACTION:**

**AS AGENT FOR OWNER (SELLER/LANDLORD):** The broker becomes the property owner's agent through an agreement with the owner, usually in a written listing to sell or property management agreement. An owner's agent must perform the broker’s minimum duties above and must inform the owner of any material information about the property or transaction known by the agent, including information disclosed to the agent or subagent by the buyer or buyer’s agent.

**AS AGENT FOR BUYER/TENANT:** The broker becomes the buyer/tenant's agent by agreeing to represent the buyer, usually through a written representation agreement. A buyer's agent must perform the broker’s minimum duties above and must inform the buyer of any material information about the property or transaction known by the agent, including information disclosed to the agent by the seller or seller’s agent.

**AS AGENT FOR BOTH - INTERMEDIARY:** To act as an intermediary between the parties the broker must first obtain the written agreement of *each party* to the transaction. The written agreement must state who will pay the broker and, in conspicuous bold or underlined print, set forth the broker's obligations as an intermediary. A broker who acts as an intermediary:

- Must treat all parties to the transaction impartially and fairly;
- May, with the parties' written consent, appoint a different license holder associated with the broker to each party (owner and buyer) to communicate with, provide opinions and advice to, and carry out the instructions of each party to the transaction.
- Must not, unless specifically authorized in writing to do so by the party, disclose:
  - that the owner will accept a price less than the written asking price;
  - that the buyer/tenant will pay a price greater than the price submitted in a written offer; and
  - any confidential information or any other information that a party specifically instructs the broker in writing not to disclose, unless required to do so by law.

**AS SUBAGENT:** A license holder acts as a subagent when aiding a buyer in a transaction without an agreement to represent the buyer. A subagent can assist the buyer but does not represent the buyer and must place the interests of the owner first.

**TO AVOID DISPUTES, ALL AGREEMENTS BETWEEN YOU AND A BROKER SHOULD BE IN WRITING AND CLEARLY ESTABLISH:**

- The broker’s duties and responsibilities to you, and your obligations under the representation agreement.
- Who will pay the broker for services provided to you, when payment will be made and how the payment will be calculated.

**LICENSE HOLDER CONTACT INFORMATION:** This notice is being provided for information purposes. It does not create an obligation for you to use the broker’s services. Please acknowledge receipt of this notice below and retain a copy for your records.

Licensed Broker /Broker Firm Name or Primary Assumed Business Name	License No.	Email	Phone
Designated Broker of Firm	License No.	Email	Phone
Licensed Supervisor of Sales Agent/ Associate	License No.	Email	Phone
Sales Agent/Associate’s Name	License No.	Email	Phone

Buyer/Tenant/Seller/Landlord Initials	Date
---------------------------------------	------