

- NOTES:**
- 1) SUBJECT TO ALL ASSESSMENT RIGHTS OF WAY AND ASSESSMENTS OF RECORD.
 - 2) SUBJECT TO SUCH STATEMENT OF FACTS THAT AN ACCIDENT TITLE SEARCH MAY REVEAL.
 - 3) MAY DISCLOSE THE STRIP OF LAND BROWNE ALONG PORTIONS OF THE LUDLUM ROAD (FORMERLY FOREST ROAD) RIGHT OF WAY WERE REPEARED FOR THE TOWNSHIP OF WAYNE AS PUBLIC INCORPORATED TO SHOW ON FIELD MAP NO. 1099 (REFERENCE NO. 3, ON THIS MAP).

- REFERENCES:**
- 1) TOWNSHIP OF WAYNE TAX ASSESSMENT MAP, PREPARED BY FREDERICK H. HILLEN, DATED OCTOBER 1984 AND FILED IN THE PUBLIC RECORDS OF THE COUNTY REGISTER'S OFFICE ON JUNE 23, 1985 AS MAP NO. 1099.
 - 2) "HUNK WOODS", PREPARED BY HERBERT W. SHIMMELL, DATED AUGUST 8, 1984.
 - 3) "FIELD MAP FOR EDWARD J. PRINVA ETHEL M. W. PREPARED BY JOHN W. WICK, DATED JUNE 11, 1981 AS MAP NO. 1095.

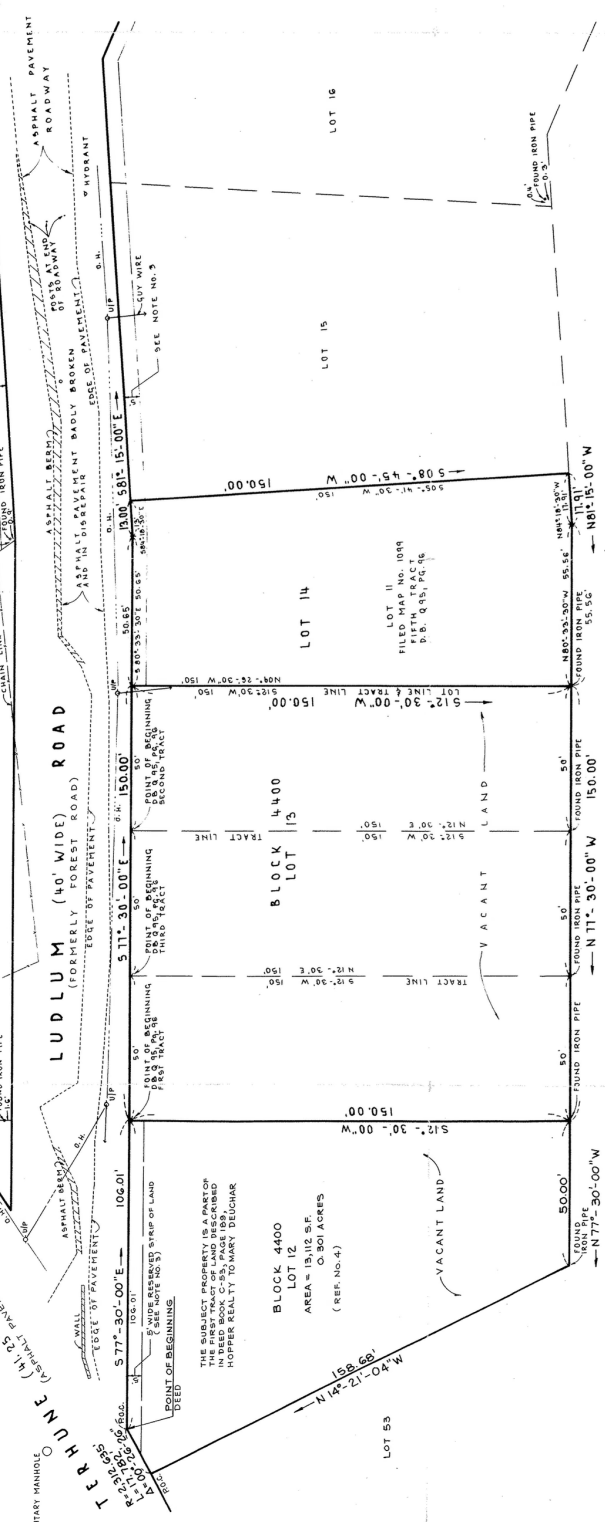

LEGEND:

- UTILITY POLE
- UP OVERHEAD WIRES

CERTIFICATION:

I HEREBY CERTIFY TO:
 DAKESH PATEL & SONANDE SHAH, HUSBAND AND WIFE
 MATTHEW J. CAVALIERE, ESQ.
 GREATLAKES TITLE AGENCY, INC.
 THAT THIS PLAN IS BASED ON AN ACTUAL FIELD SURVEY CONDUCTED ON THE GROUND UNDER MY IMMEDIATE SUPERVISION. I FURTHER DECLARE TO THE BEST OF MY KNOWLEDGE AND BELIEF THAT THIS IS A TRUE AND CORRECT REPRESENTATION OF CONDITIONS AS OF MARCH 2, 1998. SUBJECT TO SUCH NOTES AS MAY APPEAR HEREON.

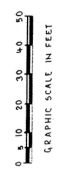

REV. NO.	DESCRIPTION	DATE
	LOCATION SURVEY OF LOT 12 IN BLOCK 4400 PREPARED FOR DAKESH PATEL & SONANDE SHAH, H/W	
	IN THE TOWNSHIP OF WAYNE, PASSAIC COUNTY, NEW JERSEY	
	John Zanetatos Associates, Inc.	
	ENGINEERING - PLANNING - SURVEYING 7 DOG ROAD, WAYNE, NEW JERSEY (201) - 896 - 2800	
	ARTHUR E. HANSON, JR. Professional Engineer & Land Surveyor, N.J. Lic. No. 19860	
JOB NO.	DATE	SCALE
8937-12	MARCH 2, 1998	1" = 50'