

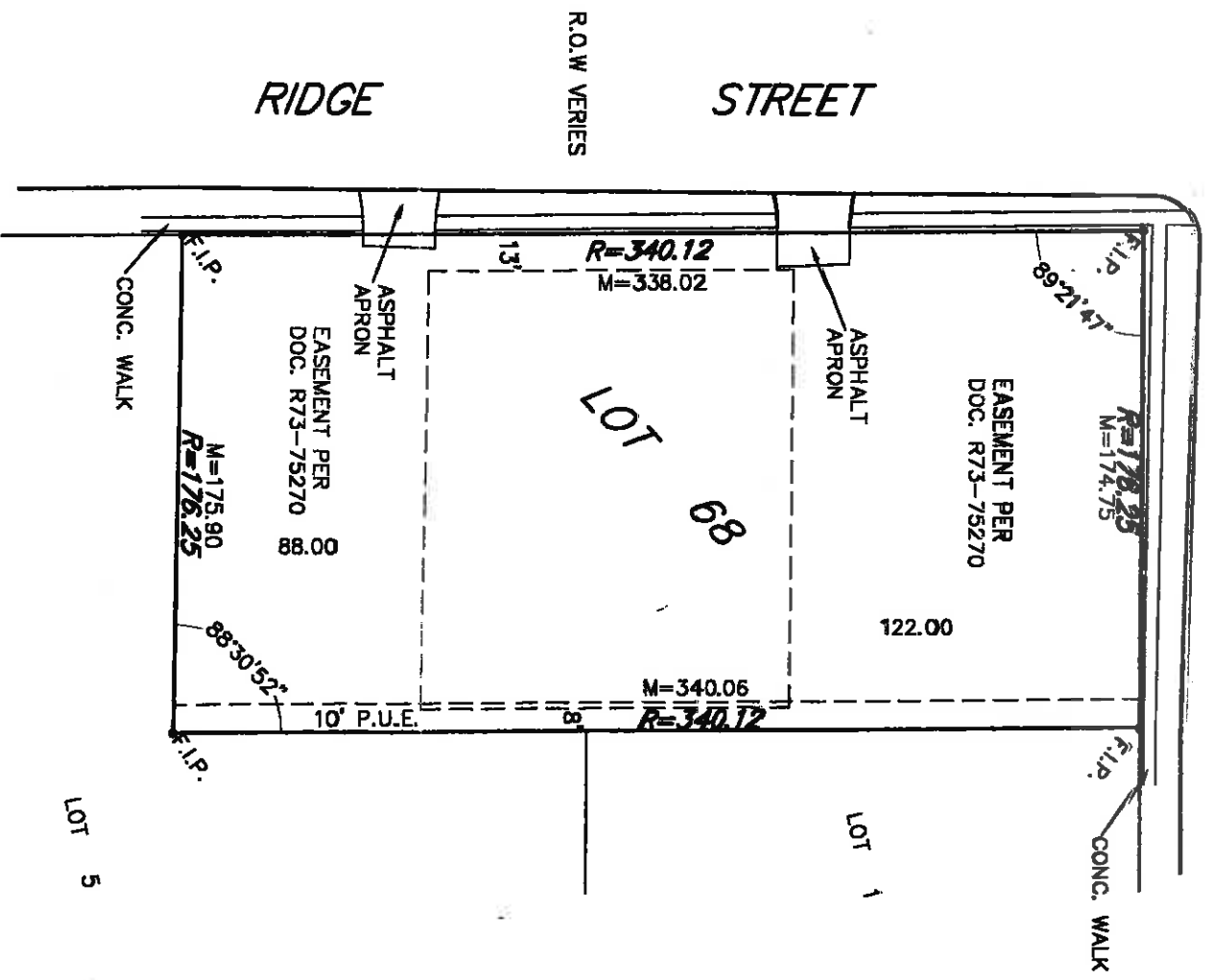

PLAT OF SURVEY

OF
LOT 68 IN FAIRFIELD SUBDIVISION, BEING A SUBDIVISION IN SECTION 15, TOWNSHIP 40
NORTH, RANGE 10 EAST OF THE THIRD PRINCIPAL MERIDIAN, ACCORDING TO THE PLAT
THEREOF RECORDED OCTOBER 4, 1978 AS DOCUMENT R74-51908 IN DUPAGE COUNTY,
ILLINOIS.

LAKE (US. RT. 20) STREET
100' R.O.W.



STATE OF ILLINOIS)
COUNTY OF KENDALL) S.S.

WE, B D L CONSULTANTS, INC. HAVE SURVEYED THE ABOVE DESCRIBED PROPERTY UNDER THE DIRECTION OF A PROFESSIONAL LAND SURVEYOR AND SAID PLAT IS A CORRECT REPRESENTATION OF SAID SURVEY THAT CONFORMS TO THE CURRENT ILLINOIS MINIMUM STANDARDS FOR A BOUNDARY SURVEY. ALL DIMENSIONS ARE FEET AND DECIMAL PARTS THEREOF.

SURVEY DATE: 03-24-2004

James E. Davidson
JAMES E. DAVIDSON
PROFESSIONAL LAND SURVEYOR
KENDALL COUNTY
ILLINOIS

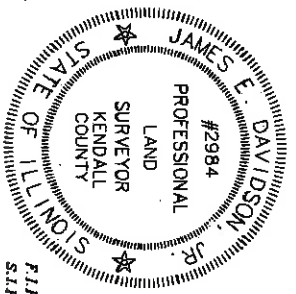

ILLINOIS PROFESSIONAL LAND SURVEYOR EXPIRES 7-30-2004
Scale 1" = 50'

F.I.P. = FOUND IRON PIPE
S.I.P. = SET IRON PIPE
R = RECORD DISTANCE
M = MEASURED DISTANCE
D = DEED DISTANCE

REFER TO DEED, TITLE POLICY AND LOCAL ORDINANCES FOR BUILDING RESTRICTIONS. NO MEASUREMENTS ARE TO BE ASSUMED BY SCALING. COMPARE ALL POINTS IN FIELD AND REPORT ANY DIFFERENCE AT ONCE.

Scale 1" = 50'

(C) 2001 - 2003 B. D. L. CONSULTANTS, INC.

| | | |
|---------------------------|---------------------|--|
| PROJ. NO.: 04-22961 | APPROVED BY: J.E.D. | CLIENT: KUPISCH & CARBON, LTD. |
| SURVEY DATE: 03-24-2004 | DRAWN BY: R.O.B. | PROPERTY ADDRESS: 130 EAST LAKE STREET, BLOOMINGDALE, ILLINOIS |
| DRG. DATE: 03-25-2004 | REVISIONS: | |
| SURVEY BOOK: 512 PAGE: 25 | | |

BDL Consultants, Inc.
P.O. BOX 296, YORKVILLE
ILLINOIS 60560-0296
PHONE 630.553.3108
FAX 630.553.2375
LAND SURVEYING