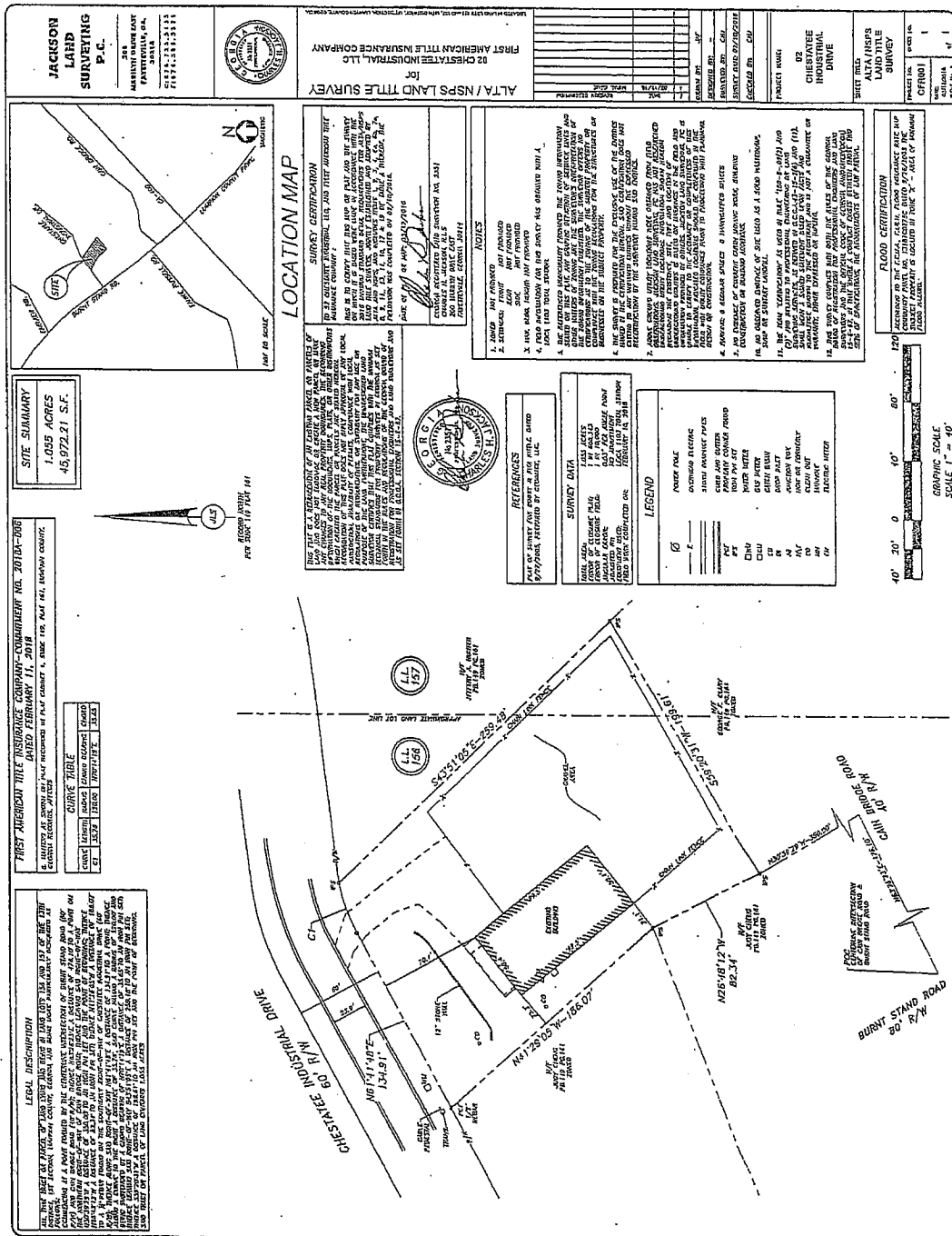
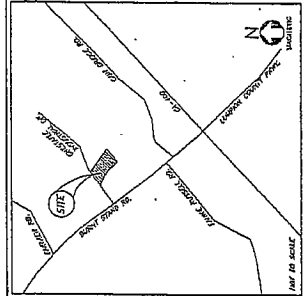

EXHIBIT "B"



**JACKSON LARD SURVEYING P.C.**  
 1000 WEST 10TH AVENUE  
 FAYETTEVILLE, GA 30215  
 770.772.3311

ALTA/NSPS LAND TITLE SURVEY  
 CHESTATE INDUSTRIAL, L.P.  
 FIRST AMERICAN TITLE INSURANCE COMPANY



**SITE SUMMARY**  
 1.055 ACRES  
 45,972.21 S.F.

**FIRST AMERICAN TITLE INSURANCE COMPANY - COMMITMENT NO. 2018A-006**  
 DATED FEBRUARY 11, 2018  
 6. HAVING BEEN REVIEWED BY FIRST AMERICAN TITLE INSURANCE COMPANY, THE SURVEY IS HEREBY APPROVED FOR RECORDATION IN THE PUBLIC RECORDS OF THE COUNTY OF CLAY, GEORGIA.

**LEGAL DESCRIPTION**  
 THE FIRST AMERICAN TITLE INSURANCE COMPANY HAS REVIEWED THIS SURVEY AND HAS DETERMINED THAT THE SURVEY IS IN ACCORDANCE WITH THE REQUIREMENTS OF THE GEORGIA SURVEYING ACT AND THE REQUIREMENTS OF THE PUBLIC RECORDS OF THE COUNTY OF CLAY, GEORGIA.

**NOTICES**  
 1. THIS SURVEY WAS MADE IN ACCORDANCE WITH THE REQUIREMENTS OF THE GEORGIA SURVEYING ACT AND THE REQUIREMENTS OF THE PUBLIC RECORDS OF THE COUNTY OF CLAY, GEORGIA.  
 2. THE SURVEY WAS MADE BY JACKSON LARD SURVEYING P.C., A PROFESSIONAL SURVEYING FIRM LICENSED UNDER THE GEORGIA SURVEYING ACT.  
 3. THE SURVEY WAS MADE ON THE DATE OF FEBRUARY 11, 2018.

**LEGEND**  
 BOUNDARY LINE  
 ADJACENT PROPERTY  
 ROAD  
 CREEK

**REFERENCES**  
 1. THE SURVEY WAS MADE IN ACCORDANCE WITH THE REQUIREMENTS OF THE GEORGIA SURVEYING ACT AND THE REQUIREMENTS OF THE PUBLIC RECORDS OF THE COUNTY OF CLAY, GEORGIA.

**ADJACENT PROPERTY**  
 1. THE SURVEY WAS MADE IN ACCORDANCE WITH THE REQUIREMENTS OF THE GEORGIA SURVEYING ACT AND THE REQUIREMENTS OF THE PUBLIC RECORDS OF THE COUNTY OF CLAY, GEORGIA.

**ROADS**  
 CHESTATE INDUSTRIAL DRIVE  
 BURNT STAND ROAD

PROJECT NAME	PROJECT NO.	DATE
CHESTATE INDUSTRIAL DRIVE	02	02/11/18

**FLOOD CERTIFICATION**  
 I, the undersigned, being a duly licensed Professional Engineer, do hereby certify that the above described property is not located in a Special Flood Hazard Area as shown on Flood Insurance Rate Maps and related data prepared by the Federal Emergency Management Agency (FEMA) and is not subject to flooding from any source.

**GRAPHIC SCALE**  
 SCALE 1" = 40'

**ADJACENT PROPERTY**  
 1. THE SURVEY WAS MADE IN ACCORDANCE WITH THE REQUIREMENTS OF THE GEORGIA SURVEYING ACT AND THE REQUIREMENTS OF THE PUBLIC RECORDS OF THE COUNTY OF CLAY, GEORGIA.

**ADJACENT PROPERTY**  
 1. THE SURVEY WAS MADE IN ACCORDANCE WITH THE REQUIREMENTS OF THE GEORGIA SURVEYING ACT AND THE REQUIREMENTS OF THE PUBLIC RECORDS OF THE COUNTY OF CLAY, GEORGIA.

**ADJACENT PROPERTY**  
 1. THE SURVEY WAS MADE IN ACCORDANCE WITH THE REQUIREMENTS OF THE GEORGIA SURVEYING ACT AND THE REQUIREMENTS OF THE PUBLIC RECORDS OF THE COUNTY OF CLAY, GEORGIA.