



# 3.57 AC COMMERCIAL DEVELOPMENT SITE

LECANTO HWY LECANTO, FL 34461

OFFERING MEMORANDUM



# NON-ENDORSEMENT & DISCLAIMER NOTICE

## CONFIDENTIALITY & DISCLAIMER

The information contained in the following Marketing Brochure is proprietary and strictly confidential. It is intended to be reviewed only by the party receiving it from Marcus & Millichap and should not be made available to any other person or entity without the written consent of Marcus & Millichap. This Marketing Brochure has been prepared to provide summary, unverified information to prospective purchasers, and to establish only a preliminary level of interest in the subject property. The information contained herein is not a substitute for a thorough due diligence investigation. Marcus & Millichap has not made any investigation, and makes no warranty or representation, with respect to the income or expenses for the subject property, the future projected financial performance of the property, the size and square footage of the property and improvements, the presence or absence of contaminating substances, PCB's or asbestos, the compliance with State and Federal regulations, the physical condition of the improvements thereon, or the financial condition or business prospects of any tenant, or any tenant's plans or intentions to continue its occupancy of the subject property. The information contained in this Marketing Brochure has been obtained from sources we believe to be reliable; however, Marcus & Millichap has not verified, and will not verify, any of the information contained herein, nor has Marcus & Millichap conducted any investigation regarding these matters and makes no warranty or representation whatsoever regarding the accuracy or completeness of the information provided. All potential buyers must take appropriate measures to verify all of the information set forth herein. Marcus & Millichap is a service mark of Marcus & Millichap Real Estate Investment Services, Inc. © 2024 Marcus & Millichap. All rights reserved.

## NET LEASE DISCLAIMER

Marcus & Millichap hereby advises all prospective purchasers of Net Lease property as follows: The information contained in this Marketing Brochure has been obtained from sources we believe to be reliable. However, Marcus & Millichap has not and will not verify any of this information, nor has Marcus & Millichap conducted any investigation regarding these matters. Marcus & Millichap makes no guarantee, warranty or representation whatsoever about the accuracy or completeness of any information provided. As the Buyer of a Net Lease property, it is the Buyer's responsibility to independently confirm the accuracy and completeness of all material information before completing any purchase. This Marketing Brochure is not a substitute for your thorough due diligence investigation of this investment opportunity. Marcus & Millichap expressly denies any obligation to conduct a due diligence examination of this Property for Buyer. Any projections, opinions, assumptions or estimates used in this Marketing Brochure are for example only and do not represent the current or future performance of this property. The value of a Net Lease property to you depends on factors that should be evaluated by you and your tax, financial and legal advisors. Buyer and Buyer's tax, financial, legal, and construction advisors should conduct a careful, independent investigation of any Net Lease property to determine to your satisfaction with the suitability of the property for your needs. Like all real estate investments, this investment carries significant risks. Buyer and Buyer's legal and financial advisors must request and carefully review all legal and financial documents related to the property and tenant. While the tenant's past performance at this or other locations is an important consideration, it is not a guarantee of future success. Similarly, the lease rate for some properties, including newly-constructed facilities or newly-acquired locations, may be set based on a tenant's projected sales with little or no record of actual performance, or comparable rents for the area. Returns are not guaranteed; the tenant and any guarantors may fail to pay the lease rent or property taxes, or may fail to comply with other material terms of the lease; cash flow may be interrupted in part or in whole due to market, economic, environmental or other conditions. Regardless of tenant history and lease guarantees, Buyer is responsible for conducting his/her own investigation of all matters affecting the intrinsic value of the property and the value of any long-term lease, including the likelihood of locating a replacement tenant if the current tenant should default or abandon the property, and the lease terms that Buyer may be able to negotiate with a potential replacement tenant considering the location of the property, and Buyer's legal ability to make alternate use of the property. By accepting this Marketing Brochure you agree to release Marcus & Millichap Real Estate Investment Services and hold it harmless from any kind of claim, cost, expense, or liability arising out of your investigation and/or purchase of this Net Lease property.

## NON-ENDORSEMENT NOTICE

Marcus & Millichap is not affiliated with, sponsored by, or endorsed by any commercial tenant or lessee identified in this marketing package. The presence of any corporation's logo or name is not intended to indicate or imply affiliation with, or sponsorship or endorsement by, said corporation of Marcus & Millichap, its affiliates or subsidiaries, or any agent, product, service, or commercial listing of Marcus & Millichap, and is solely included for the purpose of providing tenant lessee information about this listing to prospective customers.



# LOCAL AERIAL // COMMERCIAL LAND DEVELOPMENT

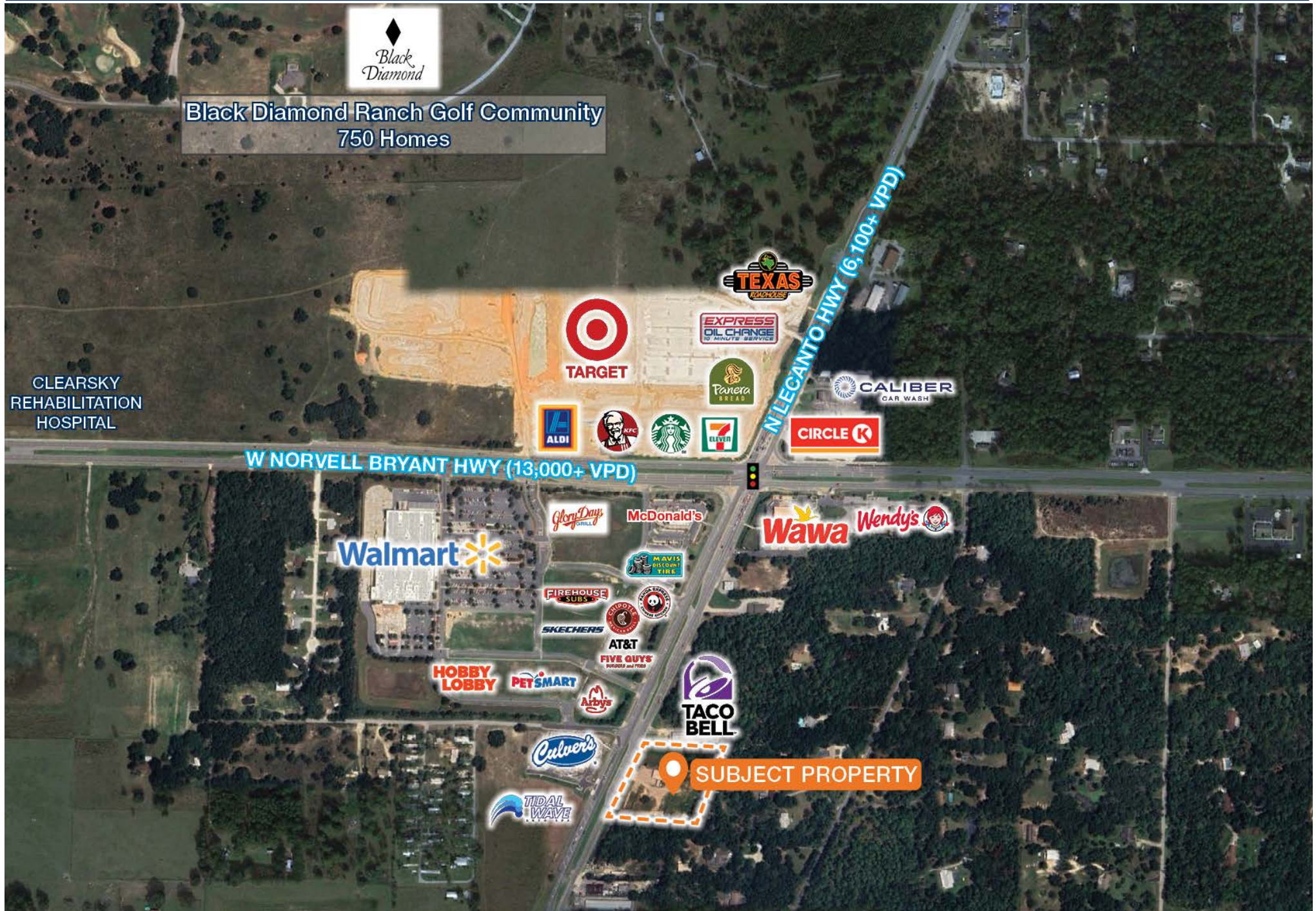



# FINANCIAL SUMMARY // COMMERCIAL LAND DEVELOPMENT

PRICING	
PRICE	PRICE/AC
\$2,000,000	\$560,224

OFFERING SUMMARY	
LOTS:	3
LOT SIZE:	+/-3.57 AC ACROSS 3 PARCELS
ZONING:	GNC (GENERAL COMMERCIAL ZONING)

PARCEL INFORMATION			
PARCEL	ADDRESS	ACRES	FLOODPLAIN
1: 18E-18S-22-0010-108.0	1747 N LECANTO HWY	+/-0.84	No
2: 18E-18S-22-0010-109.0	1723 N LECANTO HWY	+/-1.05	No
3: 18E-18S-22-0010-110.0	1705 N LECANTO HWY	+/-1.68	No





# PLACER.AI RETAIL HEAT MAP // COMMERCIAL LAND DEVELOPMENT

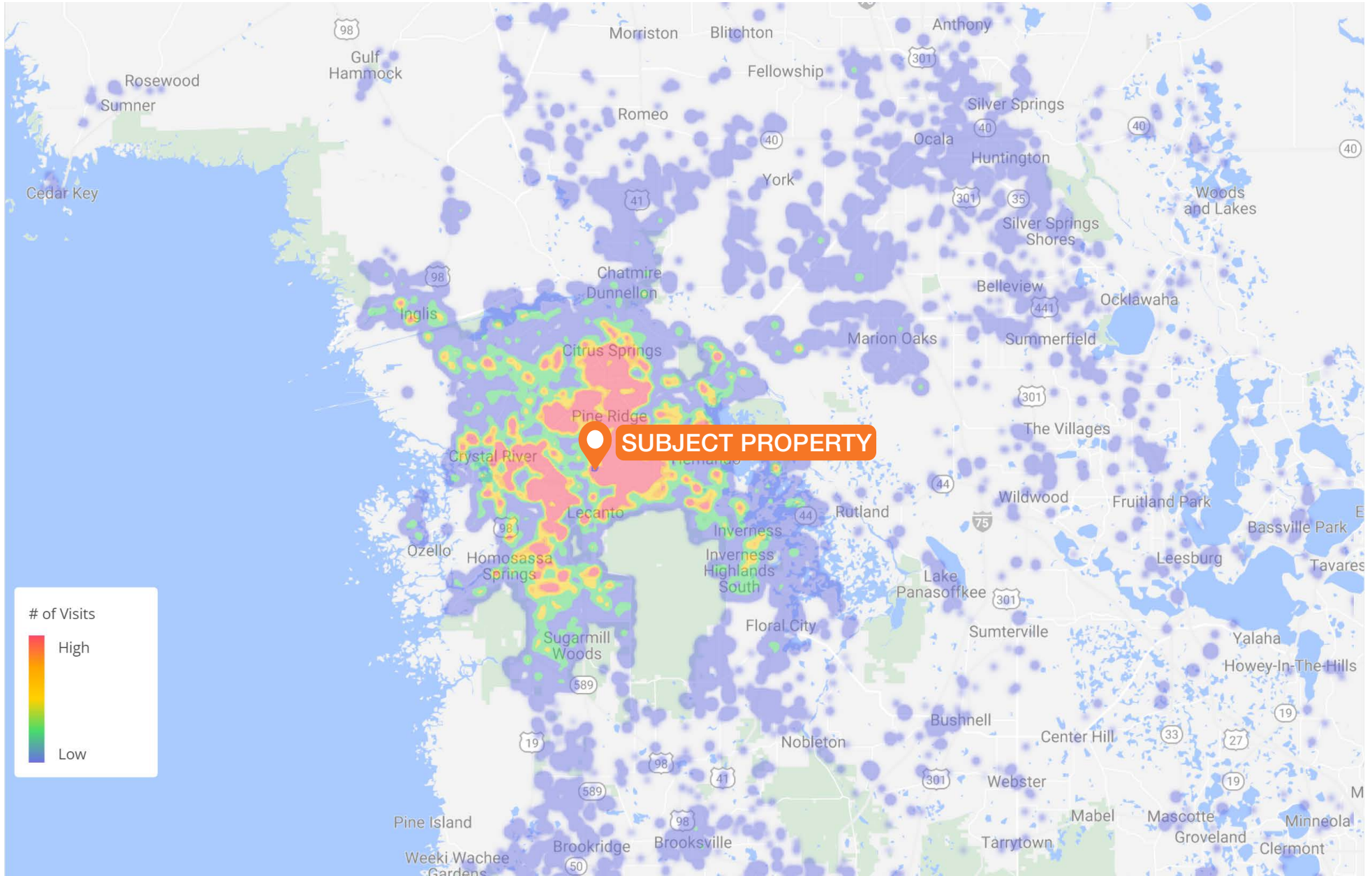

Central Ridge Plaza / 1830 N Lecanto Hwy, Lecanto, FL 34461 | Based on Home Location, by Visits | Min. Visits: 1 | Oct 1st 2023 to Sep 30th 2024 | Home locations are obfuscated for privacy and randomly placed within a census block. They do not represent actual home addresses. Data provided by Placer Labs Inc. (www.placer.ai)



## MARKET OVERVIEW // LECANTO, FL

Lecanto is an unincorporated community and census-designated place (CDP) in Citrus County, Florida. As of the 2020 census it had a population of 6,301, up from 5,882 at the 2010 census. It is part of the Homosassa Springs, Florida Metropolitan Statistical Area. It is home to several county government facilities such as the Citrus County Sheriff's Office and the Citrus Campus of the College of Central Florida.

There are plenty of outdoor activities to take part in. From hiking the Withlacoochee State Trail to fishing in the Crystal River, there is something for everyone. Residents can also take advantage of the nearby lakefront parks and wildlife areas that provide stunning views of nature. In town, there are plenty of shops, restaurants, and other amenities to explore. The close-knit community provides a welcoming atmosphere that makes living in Lecanto such a joy. With peaceful neighborhoods and its relatively low cost of living, it's no wonder why so many people choose to call this area home. Medium-size metro area set in the springs and woodlands of Florida. Primary industries include tourism and healthcare. Noteworthy features include shoeline and retirement destination. - Positioned on the Gulf Coast of Florida, 80 miles north of Tampa and 85 miles west of Orlando..

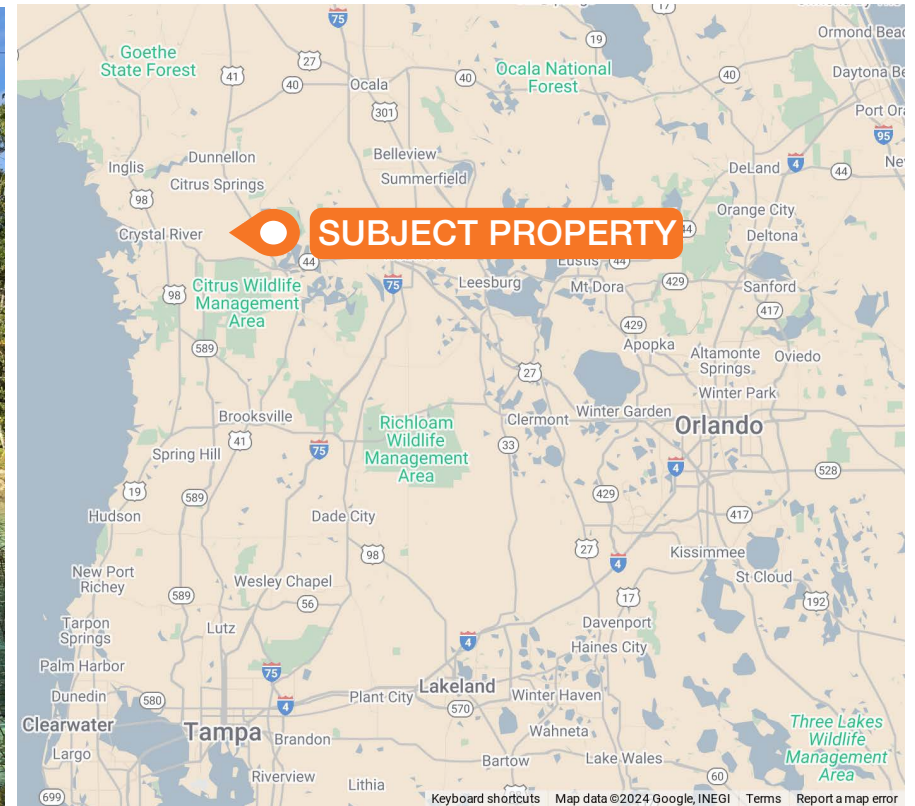



# DEMOGRAPHICS // LECANTO, FL

<b>POPULATION</b>	<b>1 Mile</b>	<b>3 Miles</b>	<b>5 Miles</b>	<b>7 Miles</b>	<b>10 Miles</b>
<b>2028 Projection</b>					
Total Population	1,059	21,616	47,253	73,506	113,157
<b>2023 Estimate</b>					
Total Population	1,008	20,371	44,684	69,251	107,055
<b>2020 Census</b>					
Total Population	1,013	20,378	44,474	68,668	106,078
<b>2010 Census</b>					
Total Population	896	17,316	38,812	61,077	96,263
<b>Daytime Population</b>					
2023 Estimate	1,134	16,180	38,553	67,653	104,901
<b>HOUSEHOLDS</b>	<b>1 Mile</b>	<b>3 Miles</b>	<b>5 Miles</b>	<b>7 Miles</b>	<b>10 Miles</b>
<b>2028 Projection</b>					
Total Households	422	10,069	21,764	33,468	51,321
<b>2023 Estimate</b>					
Total Households	401	9,415	20,460	31,394	48,369
Average (Mean) Household Size	2.2	2.0	2.1	2.1	2.2
<b>2010 Census</b>					
Total Households	388	9,056	19,723	30,198	46,684
<b>2010 Census</b>					
Total Households	361	7,973	17,354	26,952	42,287
<b>Occupied Units</b>					
2028 Projection	459	11,167	24,211	37,897	59,324
2023 Estimate	438	10,540	22,939	35,822	56,367
<b>HOUSEHOLDS BY INCOME</b>	<b>1 Mile</b>	<b>3 Miles</b>	<b>5 Miles</b>	<b>7 Miles</b>	<b>10 Miles</b>
<b>2023 Estimate</b>					
\$150,000 or More	10.2%	7.2%	7.5%	6.8%	6.0%
\$100,000-\$149,999	15.3%	11.8%	12.1%	11.3%	10.3%
\$75,000-\$99,999	13.8%	10.0%	11.0%	10.9%	10.8%
\$50,000-\$74,999	19.1%	17.8%	18.5%	18.3%	18.0%
\$35,000-\$49,999	13.3%	13.6%	13.7%	13.6%	13.6%
Under \$35,000	28.4%	39.7%	37.1%	39.0%	41.2%
Average Household Income	\$83,503	\$69,663	\$71,803	\$68,210	\$64,397
Median Household Income	\$60,533	\$45,076	\$48,710	\$46,175	\$43,576
Per Capita Income	\$33,522	\$32,846	\$33,311	\$31,281	\$29,435



Marcus & Millichap  
PATEL YOZWIAK GROUP

**PRESENTED BY**

---

**JAMES DEFUSTO**

Associate  
Tampa Office  
Direct: (813) 387-4784  
James.Defusto@marcusmillichap.com  
License: FL SL3517817

**DARPAN PATEL**

Senior Vice President, Investments  
Tampa Office  
Direct: (513) 878-7723  
Darpan.Patel@marcusmillichap.com  
License: OH SAL 2012000748

**DAN YOZWIAK**

Senior Vice President, Investments  
Columbus Office  
Direct: (614) 403-1094  
Dan.Yozwiak@marcusmillichap.com  
License: OH SAL 2008003600