

1200 BURLINGTON MAIN BUILDING

1200 BURLINGTON STREET, NORTH KANSAS CITY, MO 64116

INDUSTRIAL PROPERTY
FOR SALE & LEASE



VIDEO

PROPERTY DESCRIPTION

Prime Burlington property with exceptional visibility at the northwest corner of a fully signalized intersection. The 18,143 SF main building features 17-foot ceilings, two drive-in doors, and 2,500 SF (+/-) office space. The property also includes a fenced yard. The property is in an Opportunity Zone, offering significant potential for business or development. It is ideal for warehouse or industrial use, with excellent access to HWY 9 (Burlington).

PROPERTY HIGHLIGHTS

- Excellent HWY 9 (Burlington) Frontage
- NW Corner Of Fully Signalized Intersection
- Warehouse - 17' Ceilings
- Located in an Opportunity Zone
- Fenced Yard

OFFERING SUMMARY

Available SF:	18,143 SF (+/-)
Zoning:	M-1

DEMOGRAPHICS	2.3 MILES	5.5 MILES	10 MILES
Total Households	13,818	105,376	283,154
Total Population	25,255	247,960	674,725
Average HH Income	\$69,521	\$70,330	\$88,034

Andrew Danner

Broker
816.612.5191
O: 816.612.5191
Andrew@windfieldrealestate.com

Ben Nelson, CCIM

Senior Associate
816.868.8473
O: 816.612.5191
Ben@windfieldrealestate.com

WINDFIELD
REAL ESTATE
DEVELOPMENT • SALES • LEASING

THE INFORMATION PRESENTED HERE IS INTENDED SOLELY FOR REFERENCE PURPOSES FOR PROSPECTIVE PARTIES. ANY POTENTIAL BUYER SHOULD INDEPENDENTLY VERIFY ALL PROPERTY INFORMATION WITHOUT RELYING ON THE PROPERTY OWNER OR THEIR REPRESENTATIVES. OWNER AND WINDFIELD REAL ESTATE, LLC DO NOT MAKE ANY REPRESENTATIONS OR WARRANTIES REGARDING THE ACCURACY AND COMPREHENSIVENESS OF THE INFORMATION PROVIDED. IT IS ADVISABLE TO CONTACT LOCAL GOVERNMENT AGENCIES TO CONFIRM ZONING CLASSIFICATIONS, AND WE DO NOT ASSUME ANY RESPONSIBILITY.

windfieldrealestate.com

1200 BURLINGTON MAIN BUILDING

1200 BURLINGTON STREET, NORTH KANSAS CITY, MO 64116

BUILDING CONCEPTUAL
RENDERINGS

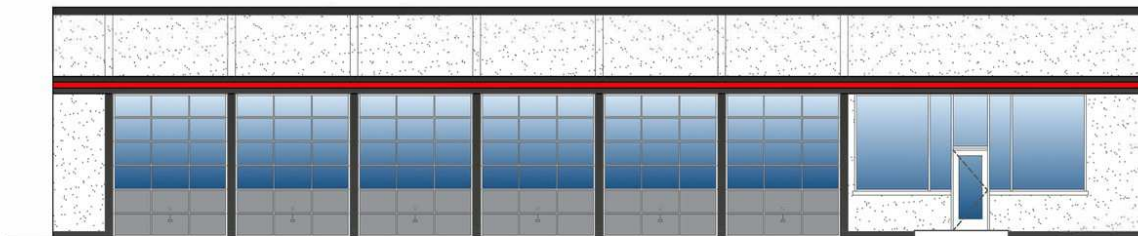
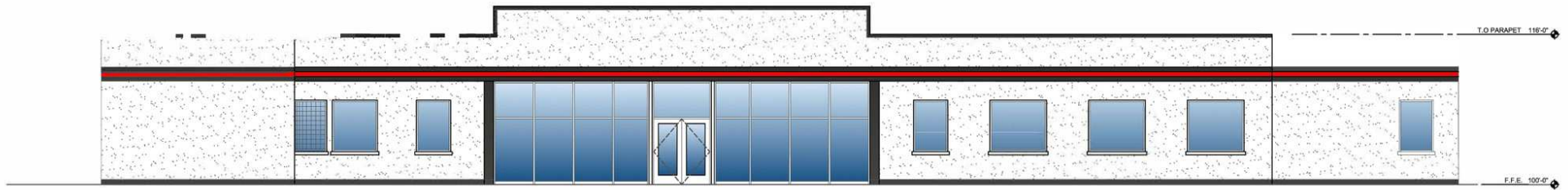

SOUTH ELEVATION
1202 BURLINGTON

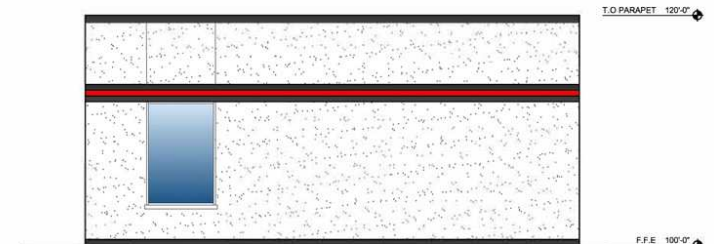

EAST ELEVATION
1202 BURLINGTON

Andrew Danner

Broker

816.612.5191

O: 816.612.5191

Andrew@windfieldrealestate.com

Ben Nelson, CCIM

Senior Associate

816.868.8473

O: 816.612.5191

Ben@windfieldrealestate.com

WINDFIELD
REAL ESTATE
DEVELOPMENT • SALES • LEASING

THE INFORMATION PRESENTED HERE IS INTENDED SOLELY FOR REFERENCE PURPOSES FOR PROSPECTIVE PARTIES. ANY POTENTIAL BUYER SHOULD INDEPENDENTLY VERIFY ALL PROPERTY INFORMATION WITHOUT RELYING ON THE PROPERTY OWNER OR THEIR REPRESENTATIVES. OWNER AND WINDFIELD REAL ESTATE, LLC DO NOT MAKE ANY REPRESENTATIONS OR WARRANTIES REGARDING THE ACCURACY AND COMPREHENSIVENESS OF THE INFORMATION PROVIDED. IT IS ADVISABLE TO CONTACT LOCAL GOVERNMENT AGENCIES TO CONFIRM ZONING CLASSIFICATIONS, AND WE DO NOT ASSUME ANY RESPONSIBILITY.

windfieldrealestate.com

1200 BURLINGTON MAIN BUILDING

1200 BURLINGTON STREET, NORTH KANSAS CITY, MO 64116

INDUSTRIAL PROPERTY
FOR SALE & LEASE

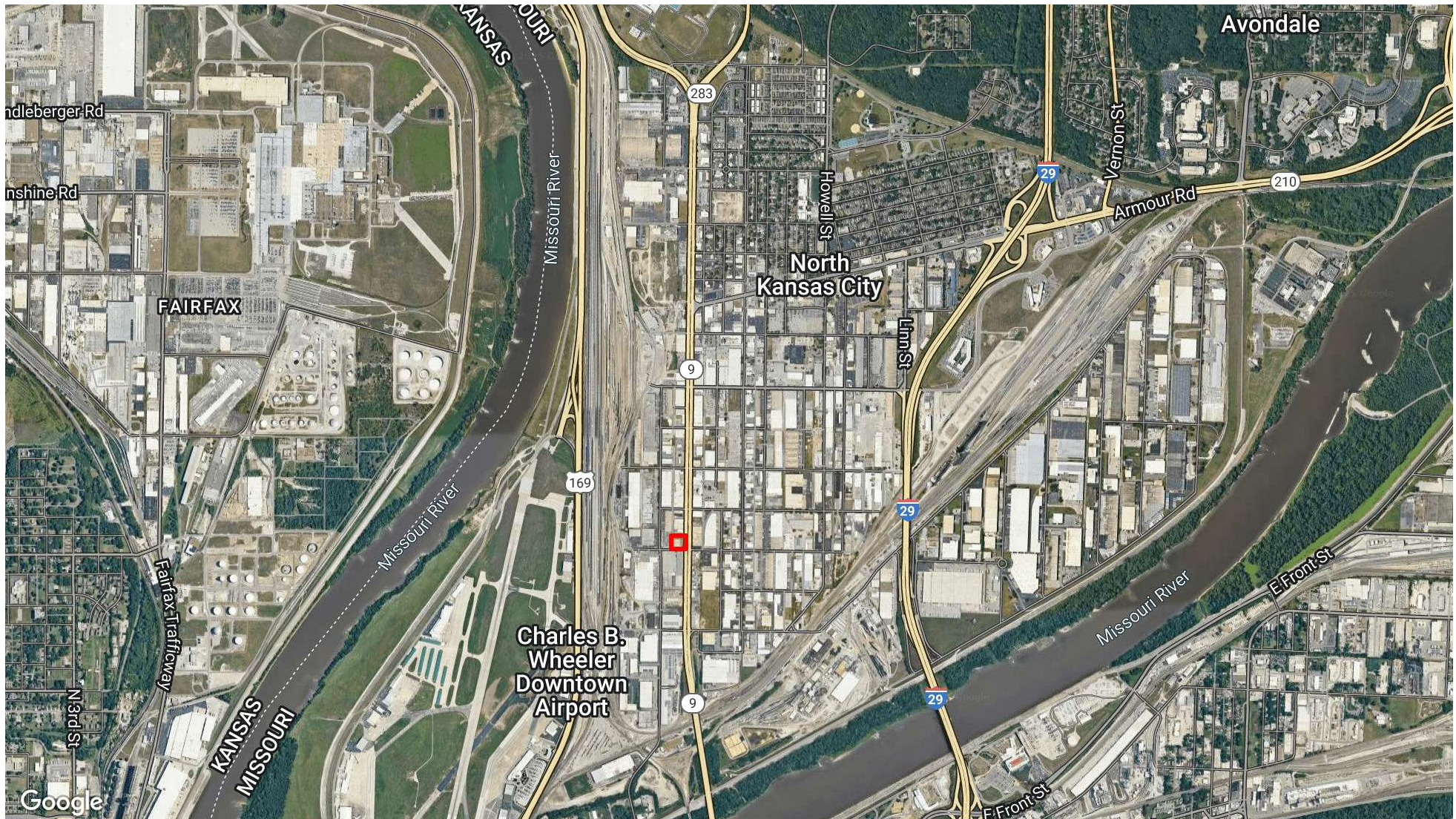

Andrew Danner

Broker
816.612.5191
O: 816.612.5191
Andrew@windfieldrealestate.com

Ben Nelson, CCIM

Senior Associate
816.868.8473
O: 816.612.5191
Ben@windfieldrealestate.com

WINDFIELD
REAL ESTATE
DEVELOPMENT • SALES • LEASING

THE INFORMATION PRESENTED HERE IS INTENDED SOLELY FOR REFERENCE PURPOSES FOR PROSPECTIVE PARTIES. ANY POTENTIAL BUYER SHOULD INDEPENDENTLY VERIFY ALL PROPERTY INFORMATION WITHOUT RELYING ON THE PROPERTY OWNER OR THEIR REPRESENTATIVES. WINDFIELD REAL ESTATE, LLC DO NOT MAKE ANY REPRESENTATIONS OR WARRANTIES REGARDING THE ACCURACY AND COMPREHENSIVENESS OF THE INFORMATION PROVIDED. IT IS ADVISABLE TO CONTACT LOCAL GOVERNMENT AGENCIES TO CONFIRM ZONING CLASSIFICATIONS, AND WE DO NOT ASSUME ANY RESPONSIBILITY.

windfieldrealestate.com

1200 BURLINGTON MAIN BUILDING

1200 BURLINGTON STREET, NORTH KANSAS CITY, MO 64116

INDUSTRIAL PROPERTY
FOR SALE & LEASE



Andrew Danner

Broker
816.612.5191
O: 816.612.5191
Andrew@windfieldrealestate.com

Ben Nelson, CCIM

Senior Associate
816.868.8473
O: 816.612.5191
Ben@windfieldrealestate.com

WINDFIELD
REAL ESTATE
DEVELOPMENT • SALES • LEASING

THE INFORMATION PRESENTED HERE IS INTENDED SOLELY FOR REFERENCE PURPOSES FOR PROSPECTIVE PARTIES. ANY POTENTIAL BUYER SHOULD INDEPENDENTLY VERIFY ALL PROPERTY INFORMATION WITHOUT RELYING ON THE PROPERTY OWNER OR THEIR REPRESENTATIVES. OWNER AND WINDFIELD REAL ESTATE, LLC DO NOT MAKE ANY REPRESENTATIONS OR WARRANTIES REGARDING THE ACCURACY AND COMPREHENSIVENESS OF THE INFORMATION PROVIDED. IT IS ADVISABLE TO CONTACT LOCAL GOVERNMENT AGENCIES TO CONFIRM ZONING CLASSIFICATIONS, AND WE DO NOT ASSUME ANY RESPONSIBILITY.

windfieldrealestate.com

1200 BURLINGTON MAIN BUILDING

1200 BURLINGTON STREET, NORTH KANSAS CITY, MO 64116

INDUSTRIAL PROPERTY
FOR SALE & LEASE

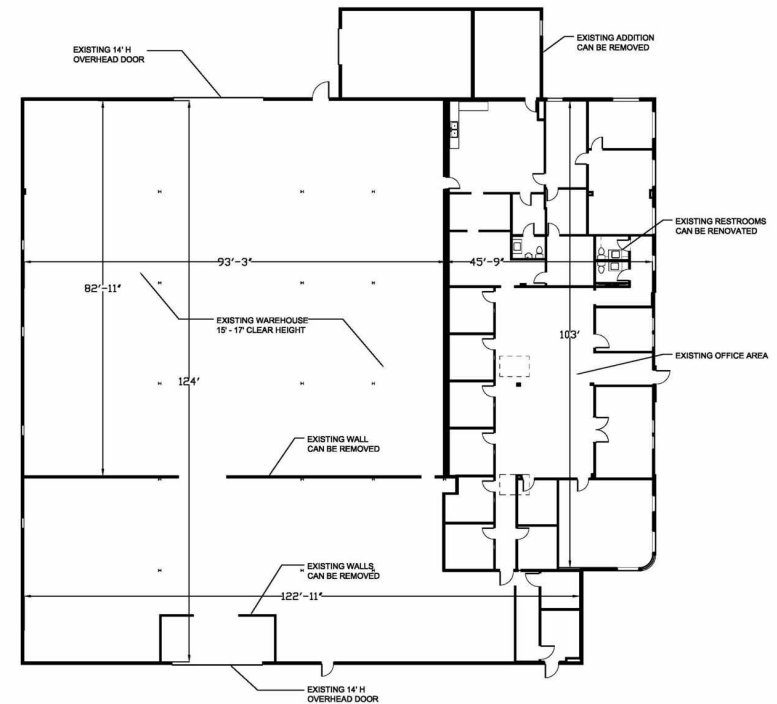
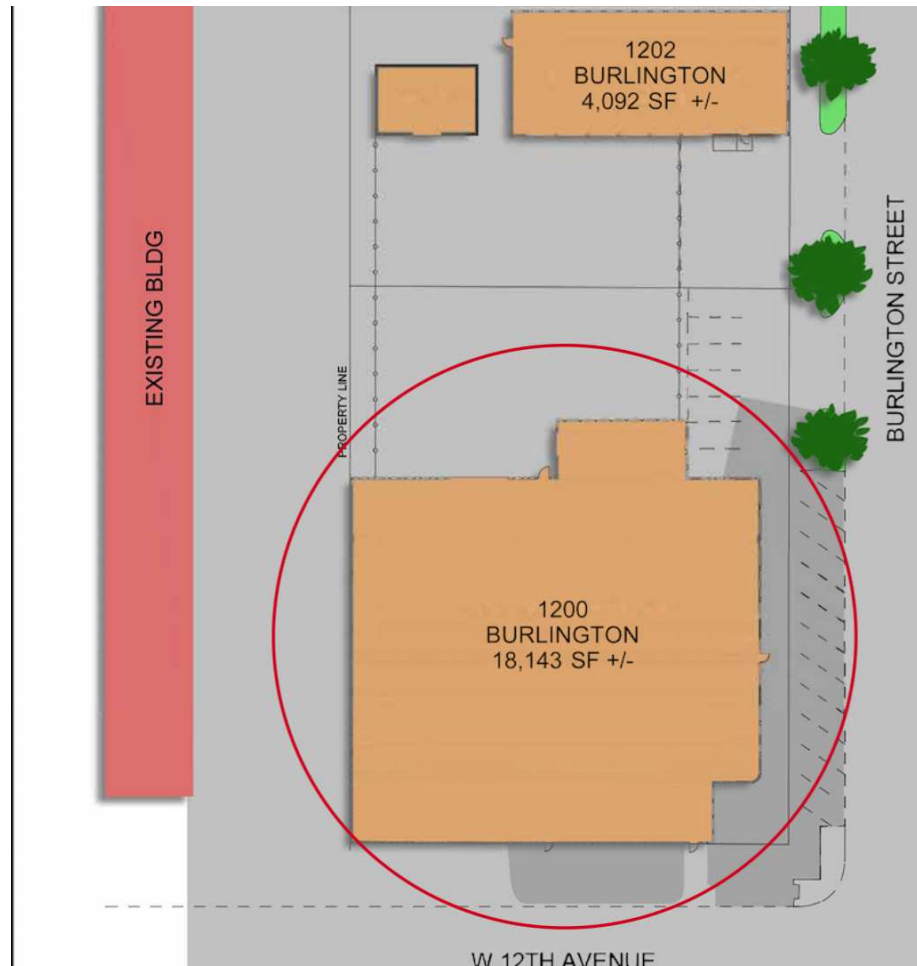

1 FLOOR PLAN



Andrew Danner

Broker
816.612.5191
O: 816.612.5191
Andrew@windfieldrealestate.com

Ben Nelson, CCIM

Senior Associate
816.868.8473
O: 816.612.5191
Ben@windfieldrealestate.com

WINDFIELD
REAL ESTATE
DEVELOPMENT • SALES • LEASING

THE INFORMATION PRESENTED HERE IS INTENDED SOLELY FOR REFERENCE PURPOSES FOR PROSPECTIVE PARTIES. ANY POTENTIAL BUYER SHOULD INDEPENDENTLY VERIFY ALL PROPERTY INFORMATION WITHOUT RELYING ON THE PROPERTY OWNER OR THEIR REPRESENTATIVES. OWNER AND WINDFIELD REAL ESTATE, LLC DO NOT MAKE ANY REPRESENTATIONS OR WARRANTIES REGARDING THE ACCURACY AND COMPREHENSIVENESS OF THE INFORMATION PROVIDED. IT IS ADVISABLE TO CONTACT LOCAL GOVERNMENT AGENCIES TO CONFIRM ZONING CLASSIFICATIONS, AND WE DO NOT ASSUME ANY RESPONSIBILITY.

windfieldrealestate.com

1200 BURLINGTON MAIN BUILDING

1200 BURLINGTON STREET, NORTH KANSAS CITY, MO 64116

INDUSTRIAL PROPERTY
FOR SALE & LEASE

POPULATION	2.3 MILES	5.5 MILES	10 MILES
Total Population	25,255	247,960	674,725
Average Age	37	37	38
Average Age (Male)	37	37	38
Average Age (Female)	37	37	39

HOUSEHOLDS & INCOME	2.3 MILES	5.5 MILES	10 MILES
Total Households	13,818	105,376	283,154
# of Persons per HH	1.8	2.4	2.4
Average HH Income	\$69,521	\$70,330	\$88,034
Average House Value	\$294,310	\$230,728	\$270,725

Demographics data derived from AlphaMap

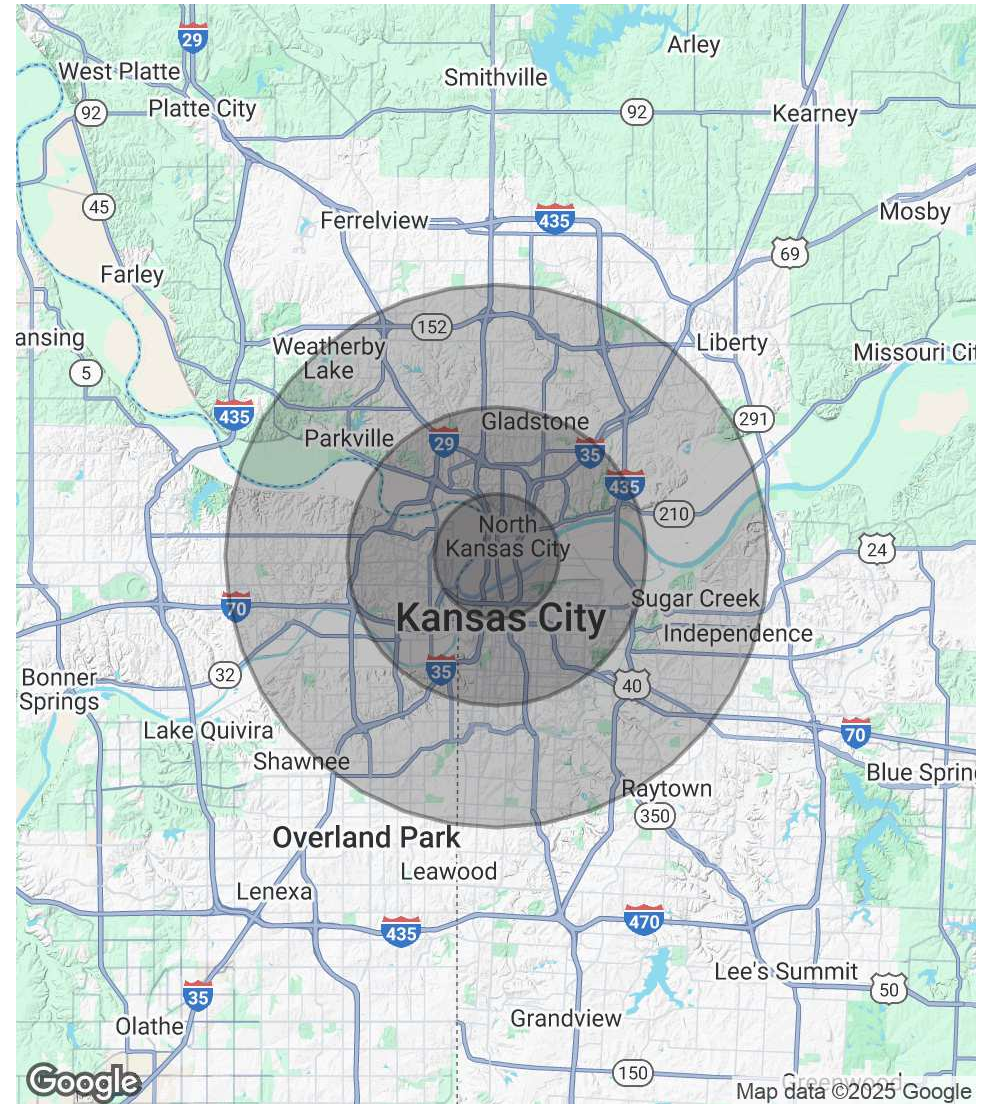

Andrew Danner

Broker
816.612.5191
O: 816.612.5191
Andrew@windfieldrealestate.com

Ben Nelson, CCIM

Senior Associate
816.868.8473
O: 816.612.5191
Ben@windfieldrealestate.com

WINDFIELD
REAL ESTATE
DEVELOPMENT • SALES • LEASING

THE INFORMATION PRESENTED HERE IS INTENDED SOLELY FOR REFERENCE PURPOSES FOR PROSPECTIVE PARTIES. ANY POTENTIAL BUYER SHOULD INDEPENDENTLY VERIFY ALL PROPERTY INFORMATION WITHOUT RELYING ON THE PROPERTY OWNER OR THEIR REPRESENTATIVES. WINDFIELD REAL ESTATE, LLC DO NOT MAKE ANY REPRESENTATIONS OR WARRANTIES REGARDING THE ACCURACY AND COMPREHENSIVENESS OF THE INFORMATION PROVIDED. IT IS ADVISABLE TO CONTACT LOCAL GOVERNMENT AGENCIES TO CONFIRM ZONING CLASSIFICATIONS, AND WE DO NOT ASSUME ANY RESPONSIBILITY.

windfieldrealestate.com