

**KILCOMMINS  
GROUP  
DEVELOPMENT  
COMPANIES**

**INTEGRATED  
PRIMARY CARE**

255 Bella Katy Dr. Lot 10  
Katy, TX 77494

**DATE OF ISSUE**

First Draft	07/17/2020
Revisions	08/06/2020
Revisions	08/21/2020

**NOT FOR  
CONSTRUCTION**  
THIS PLAN IS FOR INFORMATION  
PURPOSES ONLY

These drawings and specifications are copyrighted: They are and shall remain the sole property of Purser Architectural, Inc. ("Architect") unless otherwise noted. These drawings are not to be used on other projects or extensions to this project except by agreement with appropriate compensation to Purser Architectural, Inc. Contractor is responsible for confirming and correlating dimensions at job site. Architect will not be responsible for construction means, methods, techniques or procedures or for safety precautions and programs in connection with this project. Reproduction of these drawings is prohibited without permission from Purser Architectural, Inc. These drawings are not valid for construction purposes without seal and signature from licensed architect.

**PLAN NUMBER**  
6 2 6 0

**PROJ. #:**  
D.19.001.KILC.BELLA.P1.10.ZAIDI

**DATE:** 08/24/2020

**SHEET NUMBER:**

**A03**

OF: 15

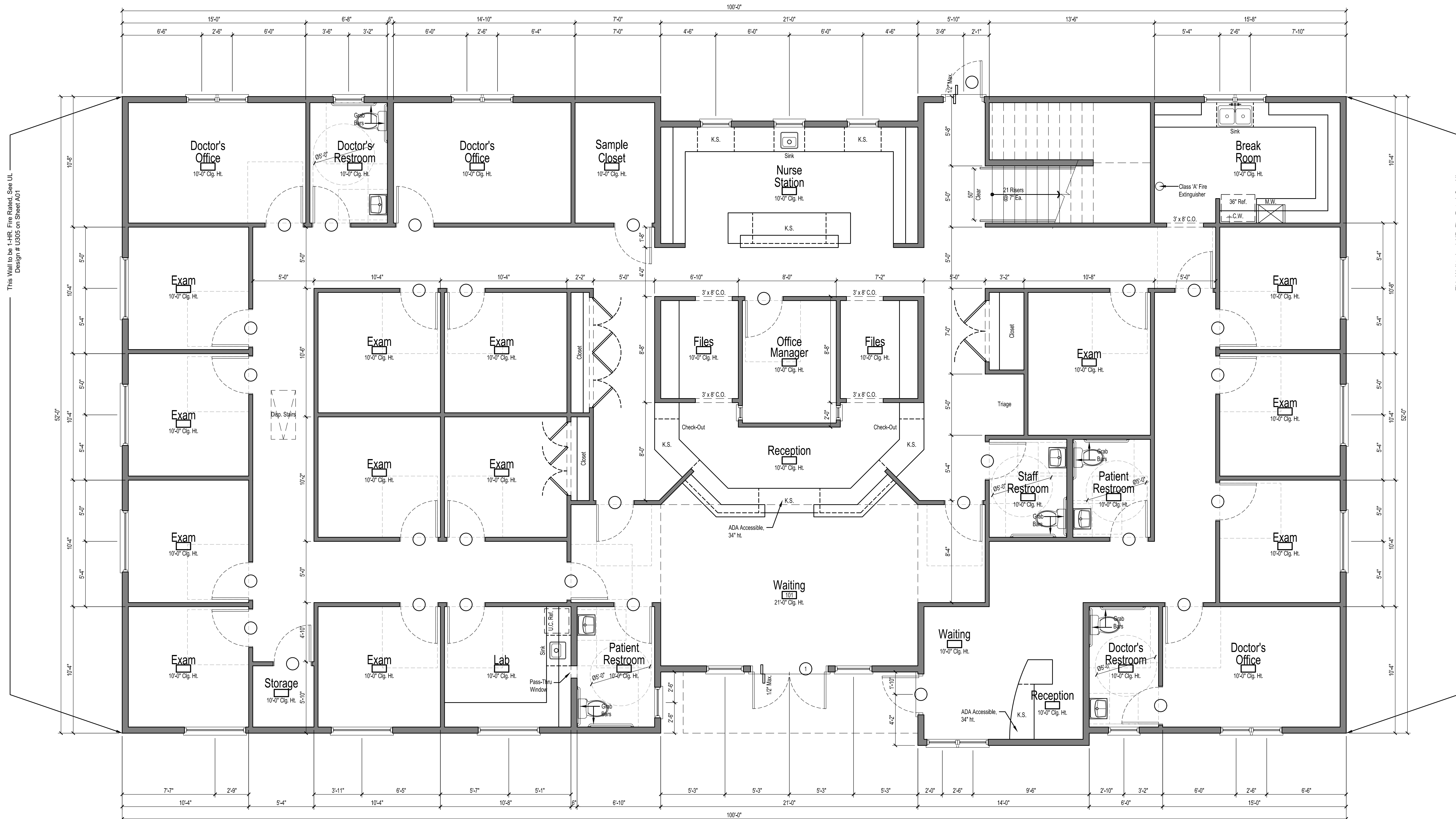

This Wall to be 1-HR. Fire Rated. See UL Design # U305 on Sheet A01

This Wall to be 1-HR. Fire Rated. See UL Design # U305 on Sheet A01

**FIRST FLOOR PLAN**

1/4" = 1'-0"  
Office Space: 5,067 S.F.  
Covered Porch: 105 S.F.

