

FOR LEASE

# THE MARKET AT CENTRE IN THE PARK

SWC of Festival Way  
& Sherwood Drive  
Sherwood Park, AB

## NEW MIXED USE DEVELOPMENT WITH PRIME MAIN FLOOR RETAIL SPACE

Cushman & Wakefield Edmonton  
Suite 2700, TD Tower  
10088 102 Avenue  
Edmonton, AB T5J 2Z1  
cwedm.com

**Karina Lopez**  
Senior Associate  
780-994-3820  
[karina.lopez@cwedm.com](mailto:karina.lopez@cwedm.com)

**Devan Ramage**  
Associate  
780-420-1177  
[devan.ramage@cwedm.com](mailto:devan.ramage@cwedm.com)

# PROPERTY HIGHLIGHTS

- New 40,000 SF development located directly across from Sherwood Park Mall.
- Market at Centre in the Park is a unique mixed use residential and retail development. Pedestrian walkways on site will contribute to easy access for residents and patrons to the centre.
- Tenants at the site include: H&W Produce (Now Open!), Ribeye Butcher, Pharmacy, Barber Shop, Complete Denture Clinic, Medical Clinic, Amazing Nails and Code Ninjas.
- One bay remaining: ±1,136 SF - can accommodate a variety of uses.
- Excellent visibility and exposure to Festival Way and Sherwood Drive.
- Sherwood Drive sees over 24,000 vehicles per day.



# DEMOGRAPHICS

	POPULATION		
	1km	3km	5km
	5,000	51,384	83,071
	HOUSEHOLDS		
	1km	3km	5km
	1,978	18,795	29,680
	AVERAGE INCOME		
	1km	3km	5km
	\$131,780	\$162,411	\$169,215

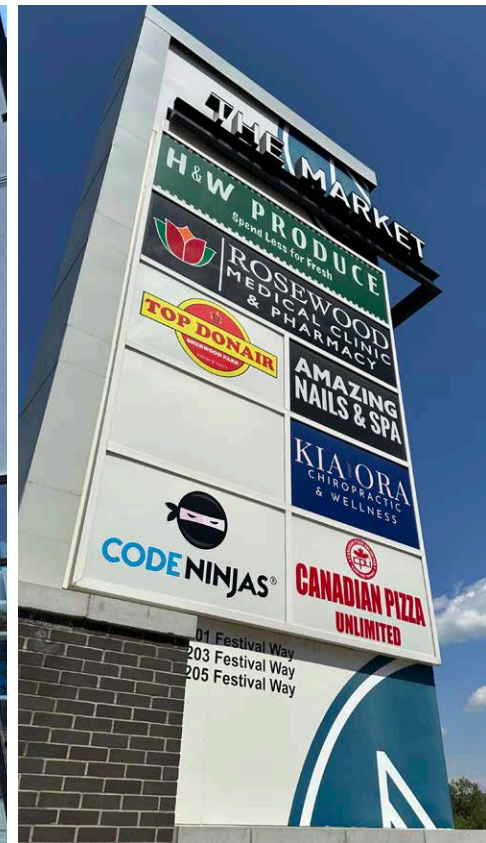



## PROPERTY DETAILS

### BASIC RENT

Market

### ADDITIONAL RENT

\$14.12 per SF (estimated for 2026) +  
Landlords Administration Fee

### PARKING

Above ground parking on site for customers

### AVAILABLE SIZE

Last bay available with  $\pm 1,136$  SF

### RESIDENTIAL

80 suites on site, fully leased

## USES WANTED



Restaurants, quick service/fast foods & liquor store



Medical: Optometry, dentist, physiotherapist, hearing clinic, chiropractor, medical specialist, labs & x-ray



Financial, Insurance, financial institution, accounting, business services, registry & office



Florist, specialty sports, convenience store, jewelry and clothing boutique



Services: Hair salon, spa & fitness, dry cleaner & tailor

# SITE PLAN

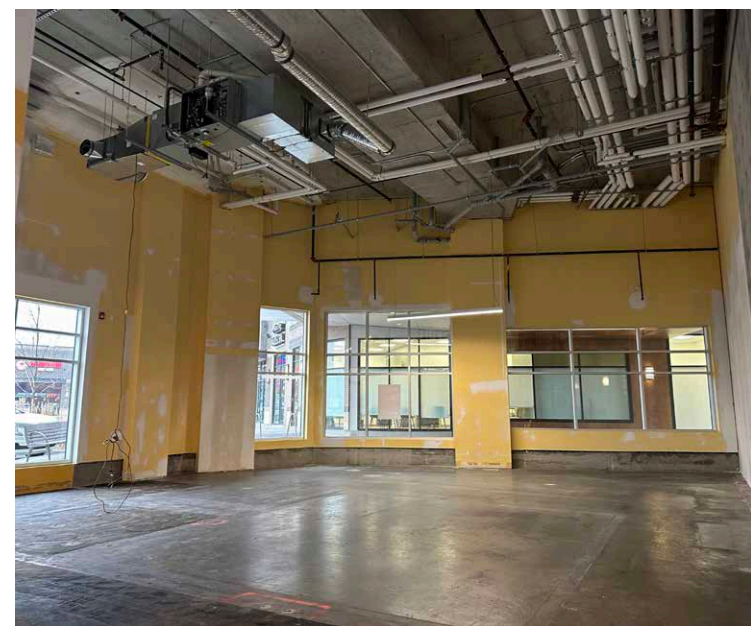
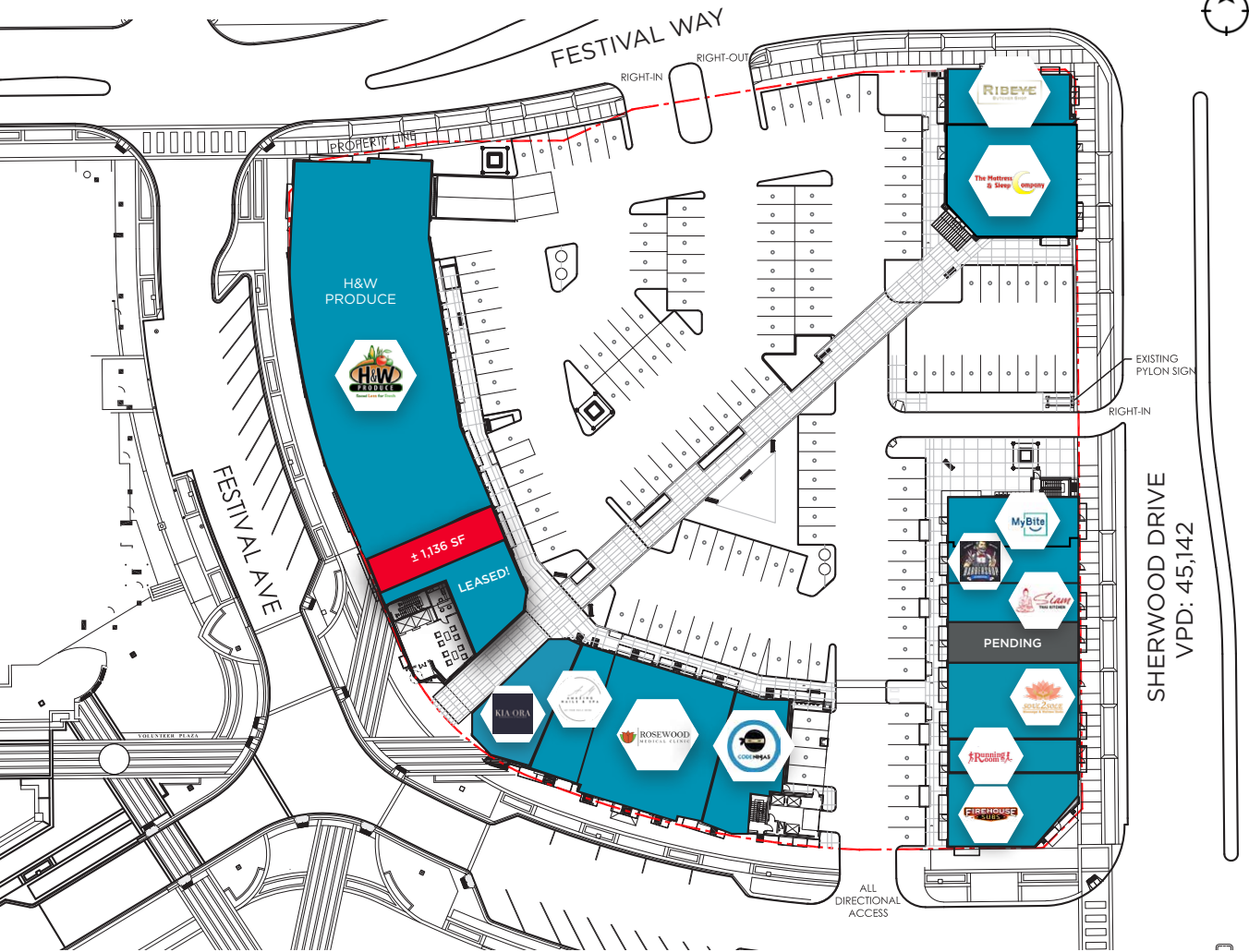

# INTERIOR PHOTOS

**CUSHMAN & WAKEFIELD**  
Edmonton

**Karina Lopez**  
Senior Associate  
780-994-3820  
karina.lopez@cwedm.com

**Devan Ramage**  
Associate  
780-420-1177  
devan.ramage@cwedm.com

Cushman & Wakefield Edmonton is independently owned and operated / A Member of the Cushman & Wakefield Alliance. No warranty or representation express or implied is made to the accuracy or completeness of the information contained herein, and same is submitted subject to errors, omissions, change of price, rental or other conditions, withdrawal without notice, and to any special listing conditions imposed by the property owner(s). As applicable, we make no representation as to the condition of the property for properties in question. MARCH 2026