



FOR SALE OR LEASE

Get**Real** *quality*
248.476.3700

LISTED BY:

John Porth

Vice President
jkporth@thomasduke.com

James Porth

Vice President, CCIM
jporth@thomasduke.com

FOR SALE OR LEASE

7050 Jomar Drive

7050 Jomar Dr Whitmore Lake, MI 48189



DESCRIPTION

Professional Office Building on 5.31 Acres.

PROPERTY HIGHLIGHTS

- Outstanding contemporary architecture;
- Township taxes
- Ideal HQ building
- Easy freeway access; New US-23 ramp & roundabout construction
- Currently owner occupied

FOR SALE OR LEASE

7050 Jomar Drive

7050 Jomar Dr Whitmore Lake, MI 48189

BUILDING INFORMATION

Sale Price:	\$1,850,000.00
Lease Rate:	\$10.00 SF/yr, NNN
Occupancy:	60 days
Building Size:	19,128 SF
Year Built:	2000
Number of Floors:	1
Utilities:	Sanitary Sewer & Well
Parking Spaces:	88
Parking Ratio:	4.60/1,000 SF

PROPERTY INFORMATION

Lot Size:	5.31 Acres
Property Type:	Office
Property Subtype:	Office Building
Zoning	RTM-Research Technology
Taxes:	\$37,687.05
Traffic Count:	N Territorial Road - 6,606 vpd(2022)
Legal Description:	Available Upon Request
APN:	02-20-100-021

LOCATION INFORMATION

Located in the Jomar technology park on the North side of North Territorial Road, 1/2 Mile east of US 23 in Whitmore Lake;

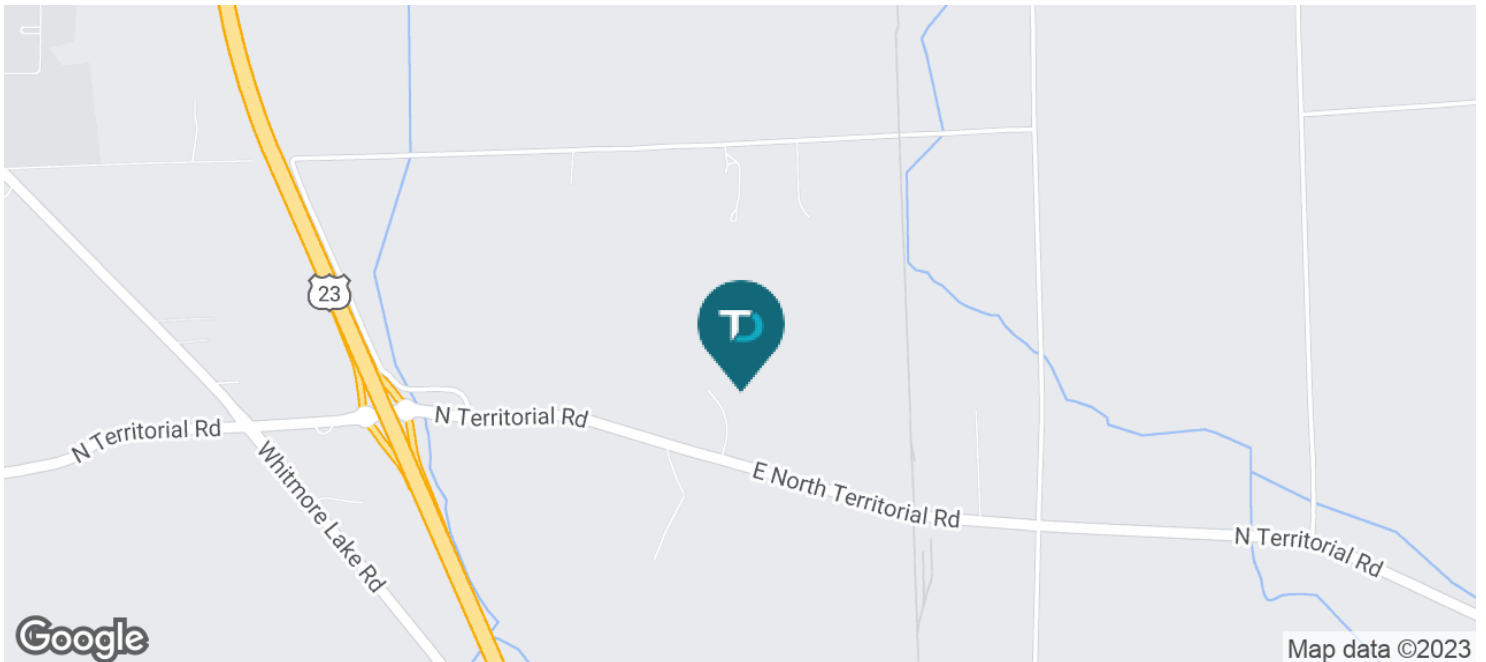

FOR SALE OR LEASE

7050 Jomar Drive
7050 Jomar Dr Whitmore Lake, MI 48189



FOR SALE OR LEASE

7050 Jomar Drive
7050 Jomar Dr Whitmore Lake, MI 48189



FOR SALE OR LEASE

7050 Jomar Drive
7050 Jomar Dr Whitmore Lake, MI 48189



FOR SALE OR LEASE

7050 Jomar Drive
7050 Jomar Dr Whitmore Lake, MI 48189



FOR SALE OR LEASE

7050 Jomar Drive

7050 Jomar Dr Whitmore Lake, MI 48189

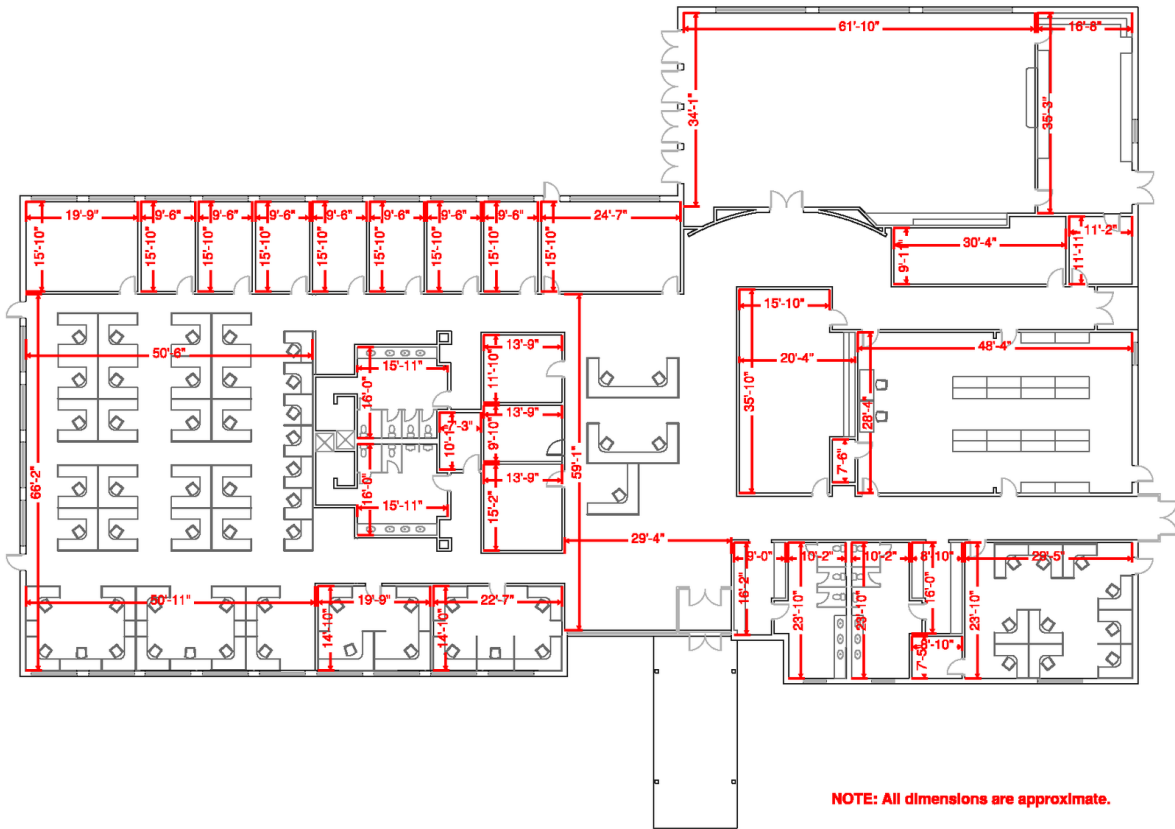

FOR SALE OR LEASE

7050 Jomar Drive
7050 Jomar Dr Whitmore Lake, MI 48189



FOR SALE OR LEASE

7050 Jomar Drive

7050 Jomar Dr Whitmore Lake, MI 48189

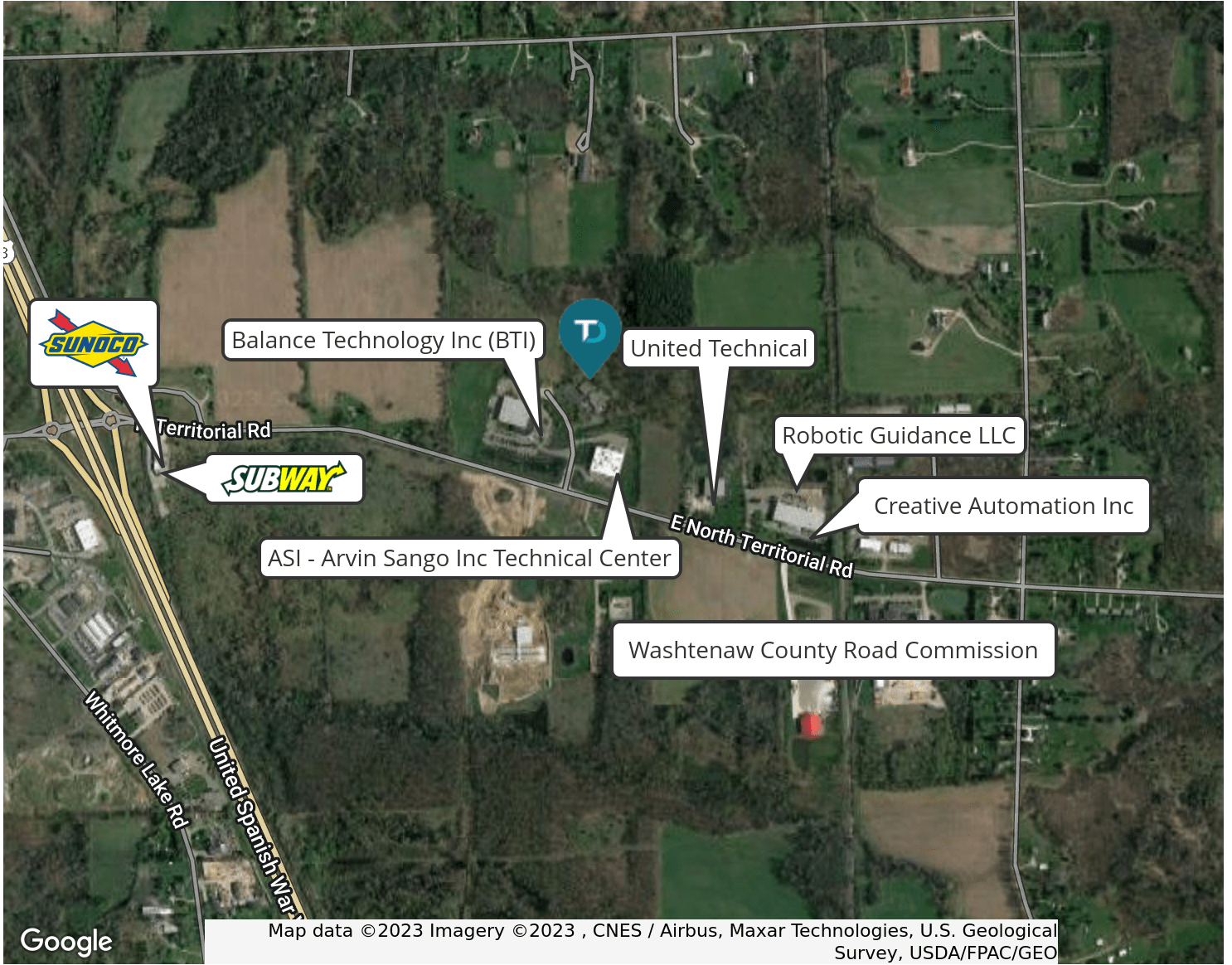

DEMOGRAPHIC INFORMATION

	1 MILE	5 MILES	10 MILES
Total population	1,157	26,616	268,151
Median age	37.2	38.3	35.8
Total households	458	10,553	103,915
Average HH income	\$67,687	\$86,697	\$85,000
Average house value	\$160,789	\$239,829	\$303,930

