



**KURSCH**  
GROUP  
COMMERCIAL REAL ESTATE

# LAND FOR SALE

±100 AC Joshua Rd.

Unincorporated Apple Valley, CA 92307



APNs 0463-201-23 & 24 Asking \$749,000.00

**JEREMY SCHMIDT**

**AIDEN SCHMIDT**

760.983.2593  
JSchmidt@kurschgroup.com  
DRE #01310579

760.983.2592  
ASchmidt@kurschgroup.com  
DRE #02201573

12180 Ridgecrest Rd., Suite 232, Victorville, CA 92395  
760.983.2383 | www.KurschGroup.com | Corporate DRE #01896143

The information contained herein has been secured from sources we believe to be reliable. Kursch Group, Inc. and/or agents involved, make no representations or warranties, expressed or implied, as to the accuracy of the information. All information should be verified with another outside agency, government entity or property owner as applicable.

# PLAT MAP

Joshua Rd. | Unincorporated Apple Valley, CA

THIS MAP IS FOR THE PURPOSE OF AD VALOREM TAXATION ONLY.

Sec.14 & Ptn. Sec.13, T.6N.,R.3W., S.B.B.&M.

Town of Apple Valley 0463- 20  
Apple Valley Unified  
Tax Rate Area  
21083,54109

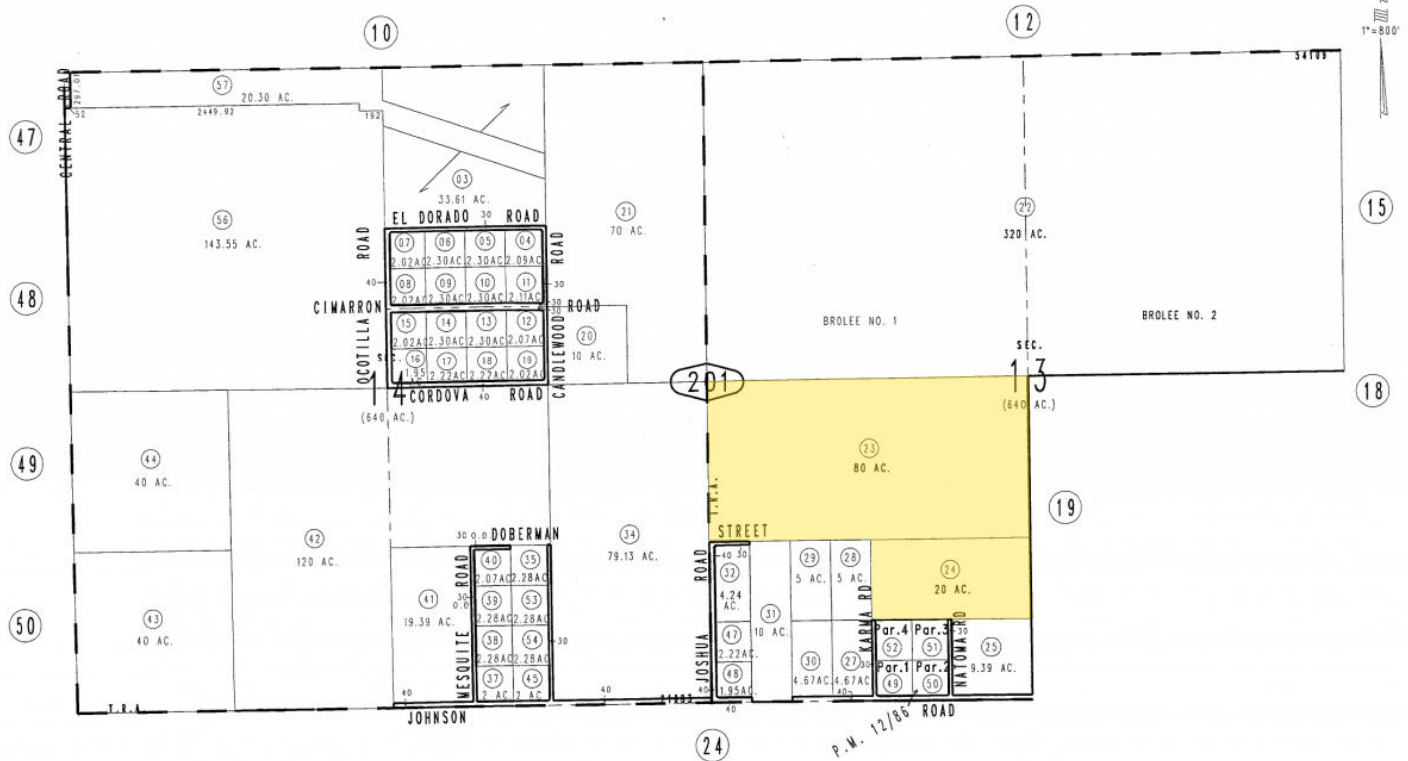

June 2004

Parcel Map No. 1508, P.M. 12/86

Assessor's Map  
Book 0463 Page 20  
San Bernardino County

REVISED  
08/02/18 KA

APNs 0463-201-23 & 24

Asking \$749,000.00

**JEREMY SCHMIDT**

**AIDEN SCHMIDT**

760.983.2593  
JSchmidt@kurschgroup.com  
DRE #01310579

760.983.2592  
ASchmidt@kurschgroup.com  
DRE #02201573

12180 Ridgcrest Rd., Suite 232, Victorville, CA 92395  
760.983.2383 | www.KurschGroup.com | Corporate DRE #01896143

The information contained herein has been secured from sources we believe to be reliable. Kursch Group, Inc. and/or agents involved, make no representations or warranties, expressed or implied, as to the accuracy of the information. All information should be verified with another outside agency, government entity or property owner as applicable.