

AVAILABLE

11256 Air Park Road
Ashland, VA 23005



Exclusive Agent:

KEVIN COX, SIOR
(804) 521-1468
Kevin@porterinc.com

HIGHLIGHTS

- 6,751 SF +/- Available
- Includes 1,500 SF +/- SF Office
- 0.69 Acres
- Fenced Graveled Yard Area
- Zoned M-3
- 16' Eaves, 18' Center
- FOR LEASE: \$15.00/SF NNN
- FOR SALE: \$1,400,000

4801 Radford Avenue | P.O. Box 6482
Richmond, VA 23230
www.porterinc.com
804-353-7994

PORTER
R E A L T Y

CORFAC
INTERNATIONAL

SIOR

CCIM

This information has been prepared by Porter Realty Company, Inc. for marketing purposes only. No representation or warranty, expressed or implied, is made as to the accuracy of the foregoing information. Terms of sale or lease and availability are subject to change or withdrawal without notice.

PROPERTY PHOTOS

11256 Air Park Road | Ashland, VA 23005



Kevin Cox, SIOR
(804) 521-1468
Kevin@porterinc.com



Porter Realty Company, Inc. | 4801 Radford Avenue | P.O. Box 6482 | Richmond, VA 23230 | www.porterinc.com

This information has been prepared by Porter Realty Company, Inc. for marketing purposes only. No representation or warranty, expressed or implied, is made as to the accuracy of the foregoing information. Terms of sale or lease and availability are subject to change or withdrawal without notice.

PROPERTY PHOTOS

11256 Air Park Road | Ashland, VA 23005

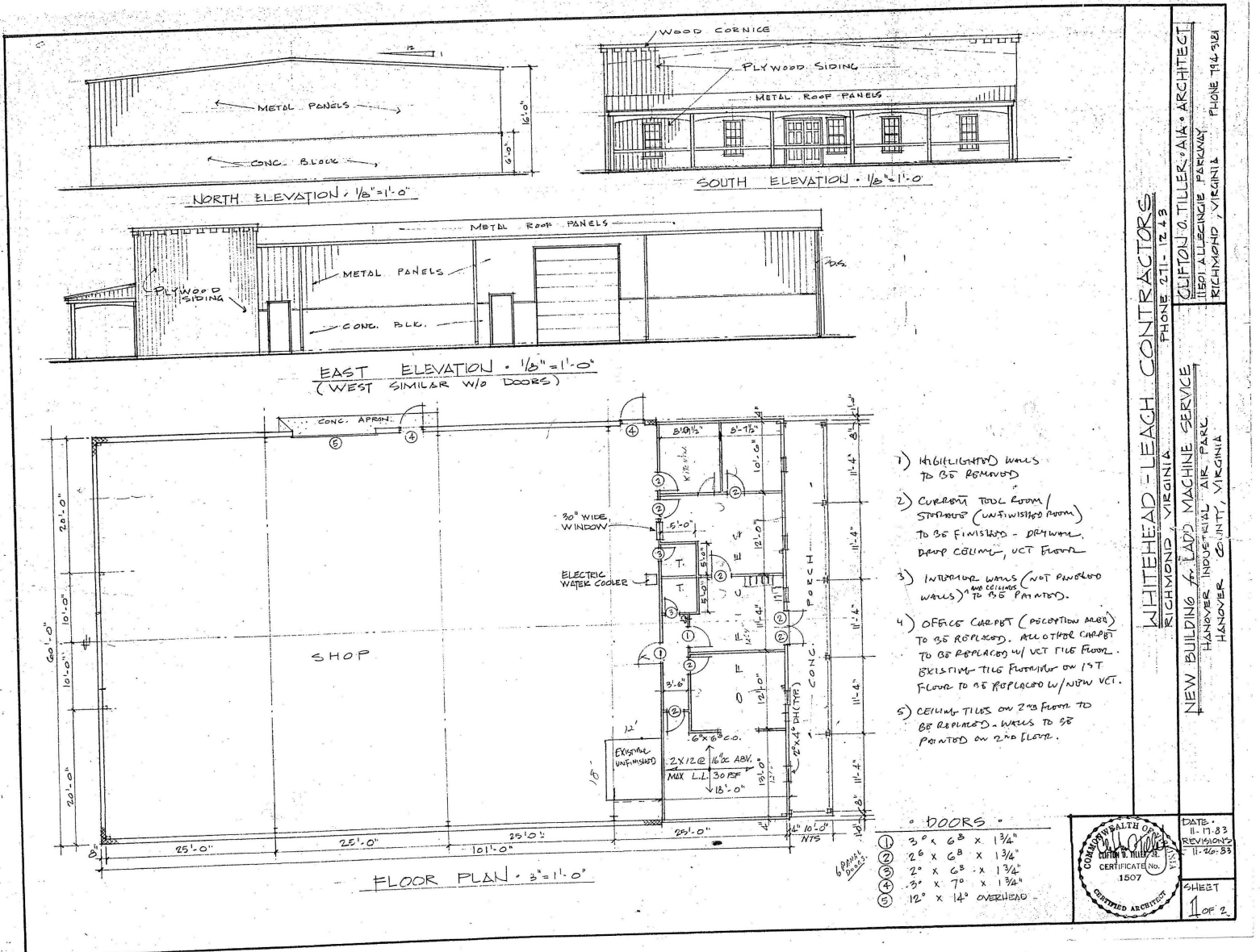

WHITEHEAD FLEACH CONTRACTORS
 RICHMOND, VIRGINIA
 PHONE 271-1243
CLIFTON O. TILLER, AIA, ARCHITECT
 11501 ALLEGANCE PARKWAY
 RICHMOND, VIRGINIA
 PHONE 794-924
NEW BUILDING FOR LADY MACHINE SERVICE
 HANOVER INDUSTRIAL AIR PARK
 HANOVER COUNTY, VIRGINIA

COMMONWEALTH OF VIRGINIA
 CLIFTON O. TILLER
 ARCHITECT
 CERTIFICATE NO. 1507
 11-17-83
 REVISIONS 11-20-83
 SHEET 1 OF 2

Kevin Cox, SIOR
 (804) 521-1468
 Kevin@porterinc.com



Porter Realty Company, Inc. | 4801 Radford Avenue | P.O. Box 6482 | Richmond, VA 23230 | www.porterinc.com

This information has been prepared by Porter Realty Company, Inc. for marketing purposes only. No representation or warranty, expressed or implied, is made as to the accuracy of the foregoing information. Terms of sale or lease and availability are subject to change or withdrawal without notice.

PROPERTY PHOTOS

11256 Air Park Road | Ashland, VA 23005

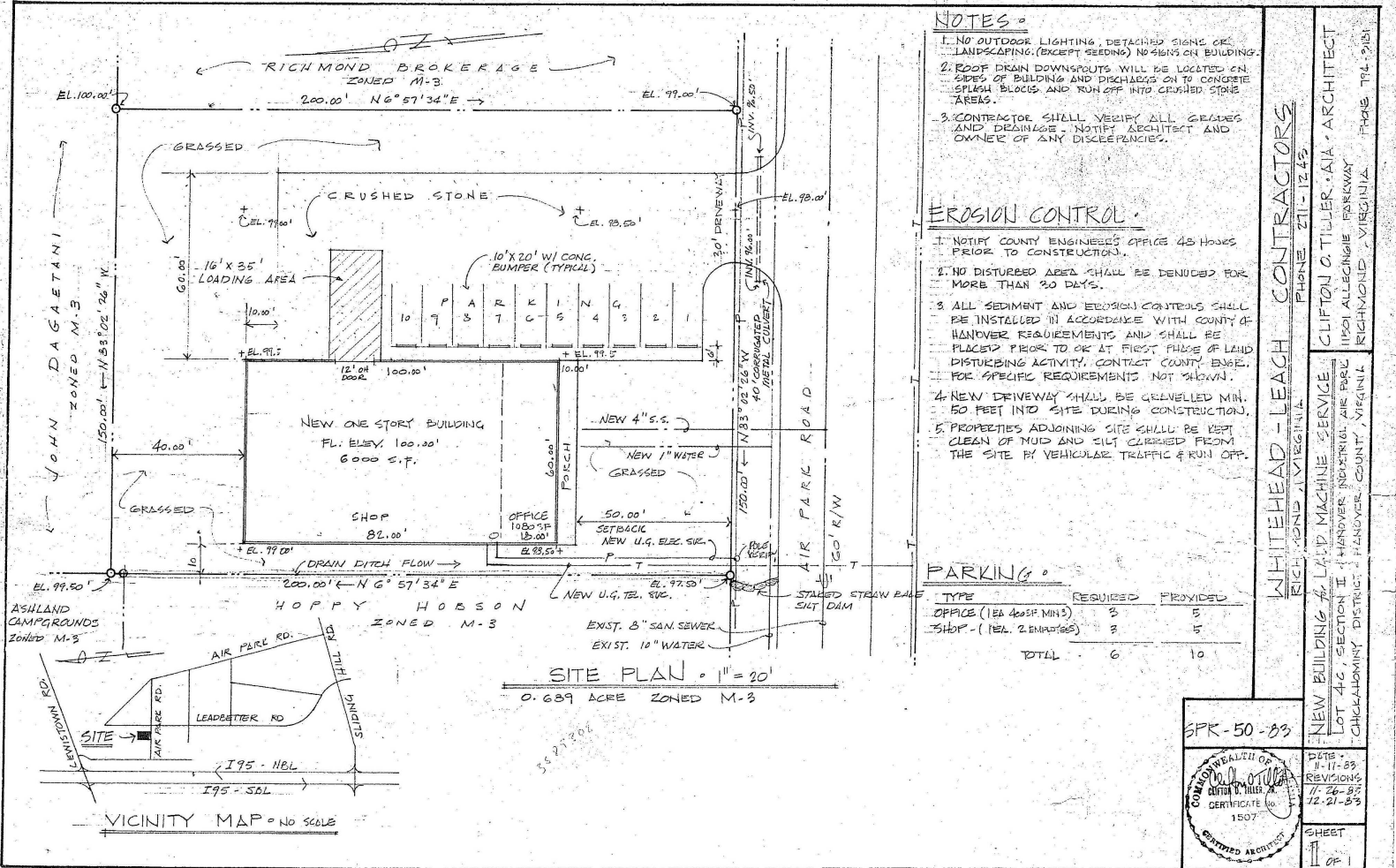

Kevin Cox, SIOR
(804) 521-1468
Kevin@porterinc.com



Porter Realty Company, Inc. | 4801 Radford Avenue | P.O. Box 6482 | Richmond, VA 23230 | www.porterinc.com

This information has been prepared by Porter Realty Company, Inc. for marketing purposes only. No representation or warranty, expressed or implied, is made as to the accuracy of the foregoing information. Terms of sale or lease and availability are subject to change or withdrawal without notice.

PROPERTY PHOTOS

11256 Air Park Road | Ashland, VA 23005



Kevin Cox, SIOR
(804) 521-1468
Kevin@porterinc.com



Porter Realty Company, Inc. | 4801 Radford Avenue | P.O. Box 6482 | Richmond, VA 23230 | www.porterinc.com

This information has been prepared by Porter Realty Company, Inc. for marketing purposes only. No representation or warranty, expressed or implied, is made as to the accuracy of the foregoing information. Terms of sale or lease and availability are subject to change or withdrawal without notice.