

BRADENTON
RIVERWALK

Manatee
Memorial Hospital

SVN
COMMERCIAL ADVISORY GROUP

DOWNTOWN BRADENTON



OFFERING MEMORANDUM
US41 Retail Out Parcels
For Sale

202 13TH AVENUE EAST
Bradenton, FL 34208

PRESENTED BY:

MIKE MIGONE CCIM
O: 941.487.6986
mike.migone@svn.com
FL #BK399768

RYAN MCDONALD
O: 941.487.6989
ryan.mcdonald@svn.com



Table of Contents

4	PROPERTY INFORMATION	9	LOCATION INFORMATION	
	Property Summary	5	Regional Map	10
	Property Description	6	Location Map	11
	Complete Highlights	7		
	Site Plans	8	12	DEMOGRAPHICS
			Demographics Map & Report	13
			Advisor Bio 1	14
			Advisor Bio 2	15

DISCLAIMER

The material contained in this Offering Memorandum is furnished solely for the purpose of considering the purchase of the property within and is not to be used for any other purpose. This information should not, under any circumstances, be photocopied or disclosed to any third party without the written consent of the SVN® Advisor or Property Owner, or used for any purpose whatsoever other than to evaluate the possible purchase of the Property.

The only party authorized to represent the Owner in connection with the sale of the Property is the SVN Advisor listed in this proposal, and no other person is authorized by the Owner to provide any information or to make any representations other than contained in this Offering Memorandum. If the person receiving these materials does not choose to pursue a purchase of the Property, this Offering Memorandum must be returned to the SVN Advisor.

Neither the SVN Advisor nor the Owner make any representation or warranty, express or implied, as to the accuracy or completeness of the information contained herein, and nothing contained herein is or shall be relied upon as a promise or representation as to the future representation of the Property. This Offering Memorandum may include certain statements and estimates with respect to the Property. These Assumptions may or may not be proven to be correct, and there can be no assurance that such estimates will be achieved. Further, the SVN Advisor and the Owner disclaim any and all liability for representations or warranties, expressed or implied, contained in or omitted from this Offering Memorandum, or any other written or oral communication transmitted or made available to the recipient. The recipient shall be entitled to rely solely on those representations and warranties that may be made to it in any final, fully executed and delivered Real Estate Purchase Agreement between it and Owner.

The information contained herein is subject to change without notice and the recipient of these materials shall not look to Owner or the SVN Advisor nor any of their officers, employees, representatives, independent contractors or affiliates, for the accuracy or completeness thereof. Recipients of this Offering Brochure are advised and encouraged to conduct their own comprehensive review and analysis of the Property.

This Offering Memorandum is a solicitation of interest only and is not an offer to sell the Property. The Owner expressly reserves the right, at its sole discretion, to reject any or all expressions of interest to purchase the Property and expressly reserves the right, at its sole discretion, to terminate negotiations with any entity, for any reason, at any time with or without notice. The Owner shall have no legal commitment or obligation to any entity reviewing the Offering Memorandum or making an offer to purchase the Property unless and until the Owner executes and delivers a signed Real Estate Purchase Agreement on terms acceptable to Owner, in Owner's sole discretion. By submitting an offer, a prospective purchaser will be deemed to have acknowledged the foregoing and agreed to release the Owner and the SVN Advisor from any liability with respect thereto.

To the extent Owner or any agent of Owner corresponds with any prospective purchaser, any prospective purchaser should not rely on any such correspondence or statements as binding Owner. Only a fully executed Real Estate Purchase Agreement shall bind the property and each prospective purchaser proceeds at its own risk.



SECTION 1
**Property
Information**

**PARCEL 1
1.5 ACRES**

**PARCEL 2
1.15 ACRES**

**PARCEL 3
1.15 ACRES**

PROPERTY SUMMARY

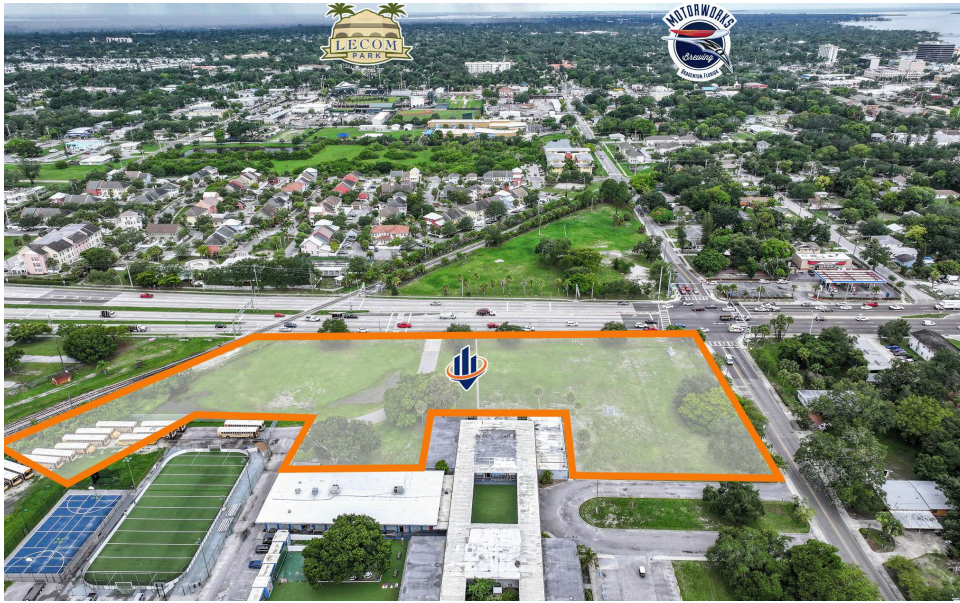

VIDEO

OFFERING SUMMARY

SALE PRICE:	Subject to Offer
PARCEL 1:	1.5 Acres
PARCEL 2:	1.15 Acres
PARCEL 3:	1.15 Acres
TOTAL	3.8 Acres

PROPERTY DESCRIPTION

These three parcels, which can be sold separately, front US41 at a signalized intersection, offer a promising Development opportunity. PDMU ZONING will provide flexibility for a wide range of uses, making it ideal for a prospective Land / Retail Pad investor. The Seller will deliver each parcel filled and graded (Pad Ready) with utilities stubbed to each parcel. Parcel lot lines are flexible depending on the use.

Located in the thriving Bradenton area, this property offers a unique opportunity to capitalize on the area's rapid growth and untapped potential, ensuring a profitable investment.

PROPERTY HIGHLIGHTS

- Recently APPROVED PDMU allows multiple use development opportunities
- Parcels are to be delivered pad-ready with utilities stubbed to each site
- Parcels can be sold Separately
- Cross Access to the Traffic Light
- Strategic location in the thriving Bradenton area
- Flexibility for a range of uses
- Enviable opportunity for capitalizing on the area's expansion

PROPERTY DESCRIPTION

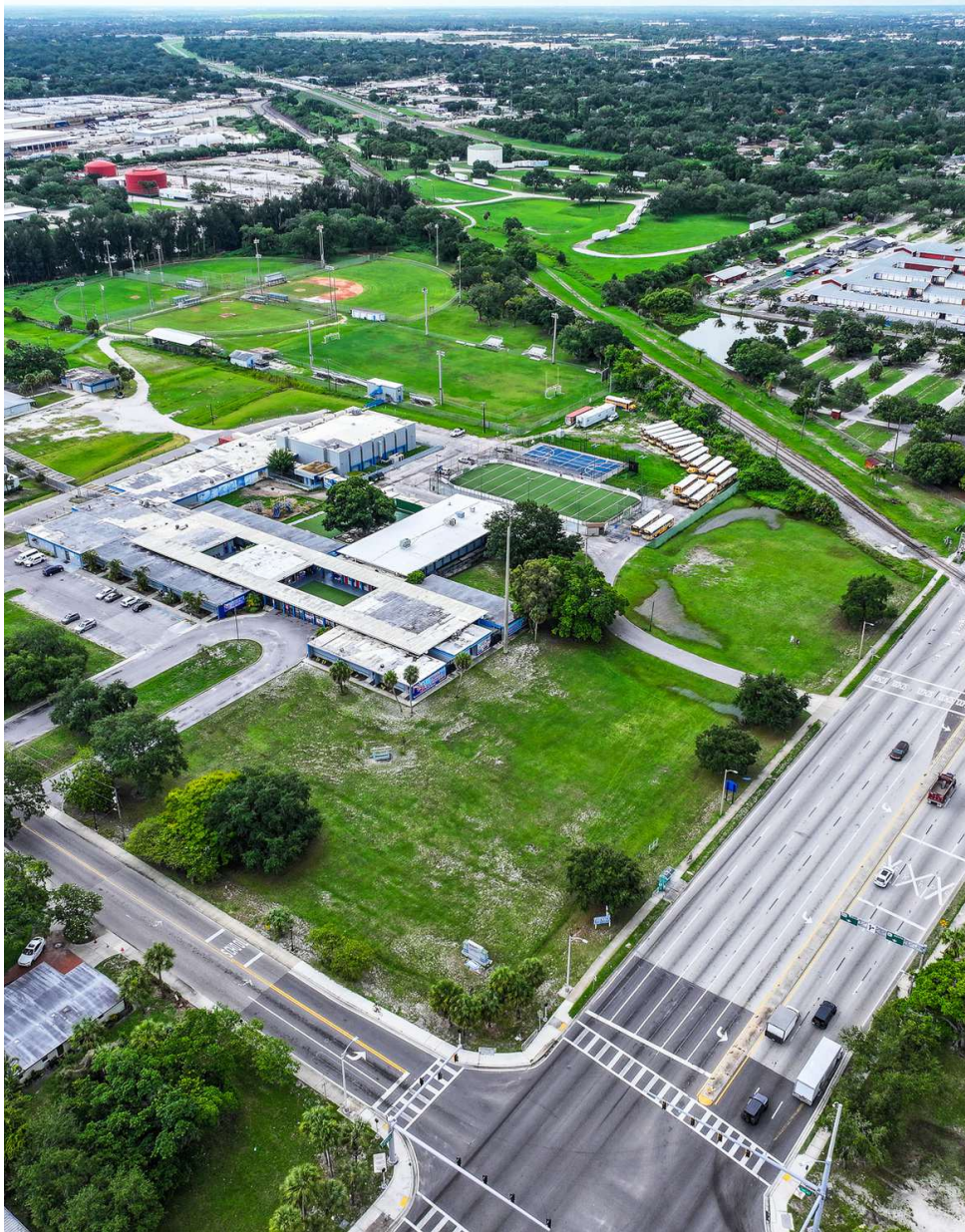

PROPERTY DESCRIPTION

These three parcels, which can be sold separately, front US41 at a signalized intersection, offer a promising Development opportunity. PDMU ZONING will provide flexibility for a wide range of uses, making it ideal for a prospective Land / Retail Pad investor. The Seller will deliver each parcel filled and graded (Pad Ready) with utilities stubbed to each parcel. Parcel lot lines are flexible depending on the use.

Located in the thriving Bradenton area, this property offers a unique opportunity to capitalize on the area's rapid growth and untapped potential, ensuring a profitable investment.

LOCATION DESCRIPTION

Discover the vibrant investment potential of Bradenton, FL! The area around the property offers a dynamic mix of commercial and residential spaces, creating an ideal environment for new business ventures. With easy access to the stunning Riverwalk and the nearby historic downtown district, this location attracts professionals and visitors alike. Developers and Investors will appreciate the proximity to prominent landmarks such as the South Florida Museum, the Bradenton Riverwalk, the Village of the Arts, and the numerous dining and entertainment options. The thriving commercial activity and strategic position make this area an enticing prospect for office-building investors seeking a robust and growing market.

COMPLETE HIGHLIGHTS

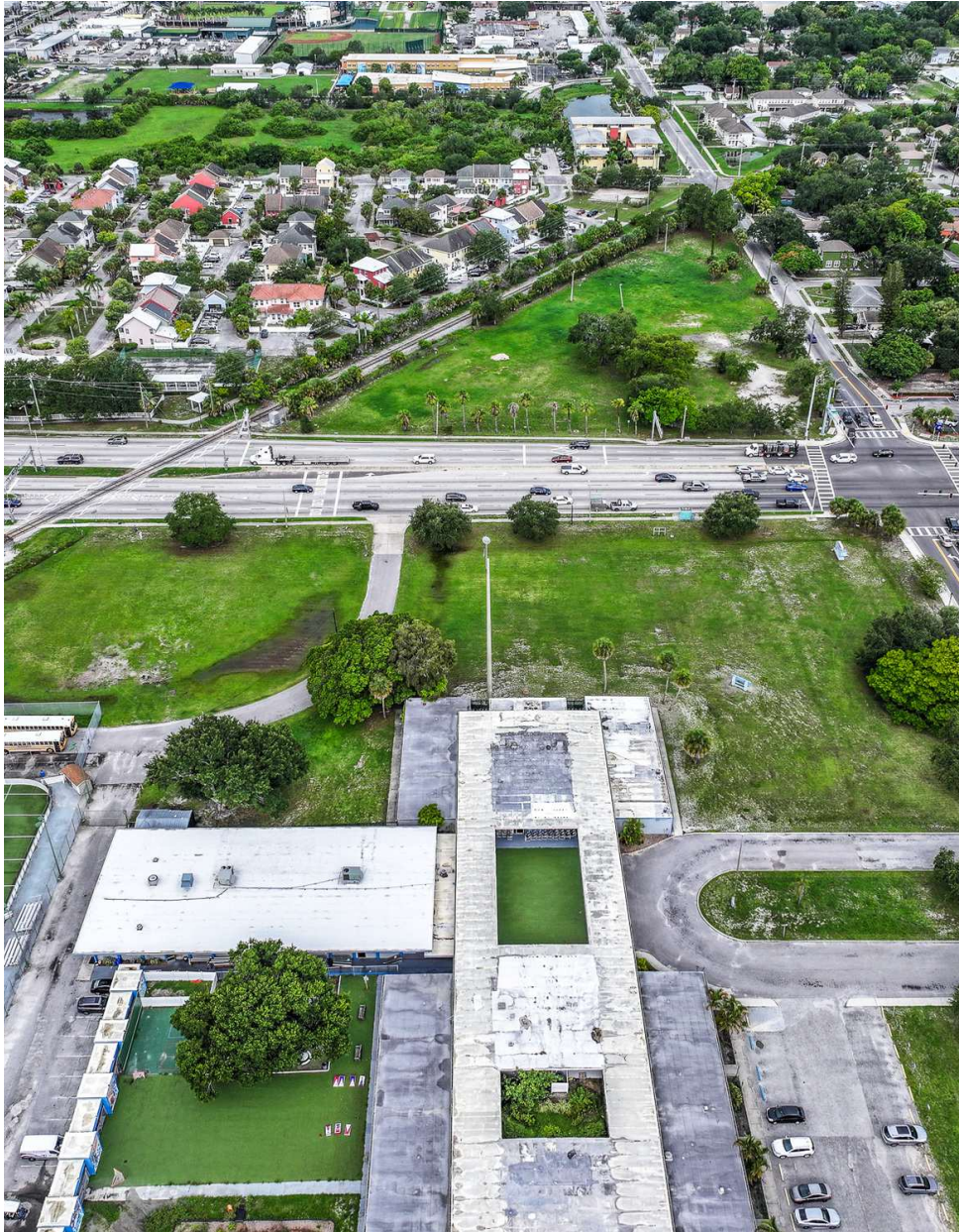

LOCATION INFORMATION

BUILDING NAME	US41 Retail Out Parcels For Sale
STREET ADDRESS	202 13th Avenue East
CITY, STATE, ZIP	Bradenton, FL 34208
COUNTY	Manatee
MARKET	Bradenton
SUB-MARKET	SW Florida
SIGNAL INTERSECTION	Yes
ROAD TYPE	Highway
MARKET TYPE	Large
NEAREST HIGHWAY	I-75
NEAREST AIRPORT	Sarasota Bradenton International Airport

PROPERTY HIGHLIGHTS

- Recently APPROVED PDMU allows a wide range of development opportunities
- Parcels are to be delivered pad-ready with utilities stubbed to each site
- Parcels can be sold Separately
- Cross Access to the Traffic Light
- Strategic location in the thriving Bradenton area
- Flexibility for a range of uses
- Enviable opportunity for capitalizing on the area's expansion

Tropicana

**RV PARK
DEVELOPMENT**

301

SECTION 2

**Location
Information**

**PARCEL 1
1.5 ACRES**

**PARCEL 2
1.15 ACRES**

**PARCEL 3
1.15 ACRES**

41

REGIONAL MAP

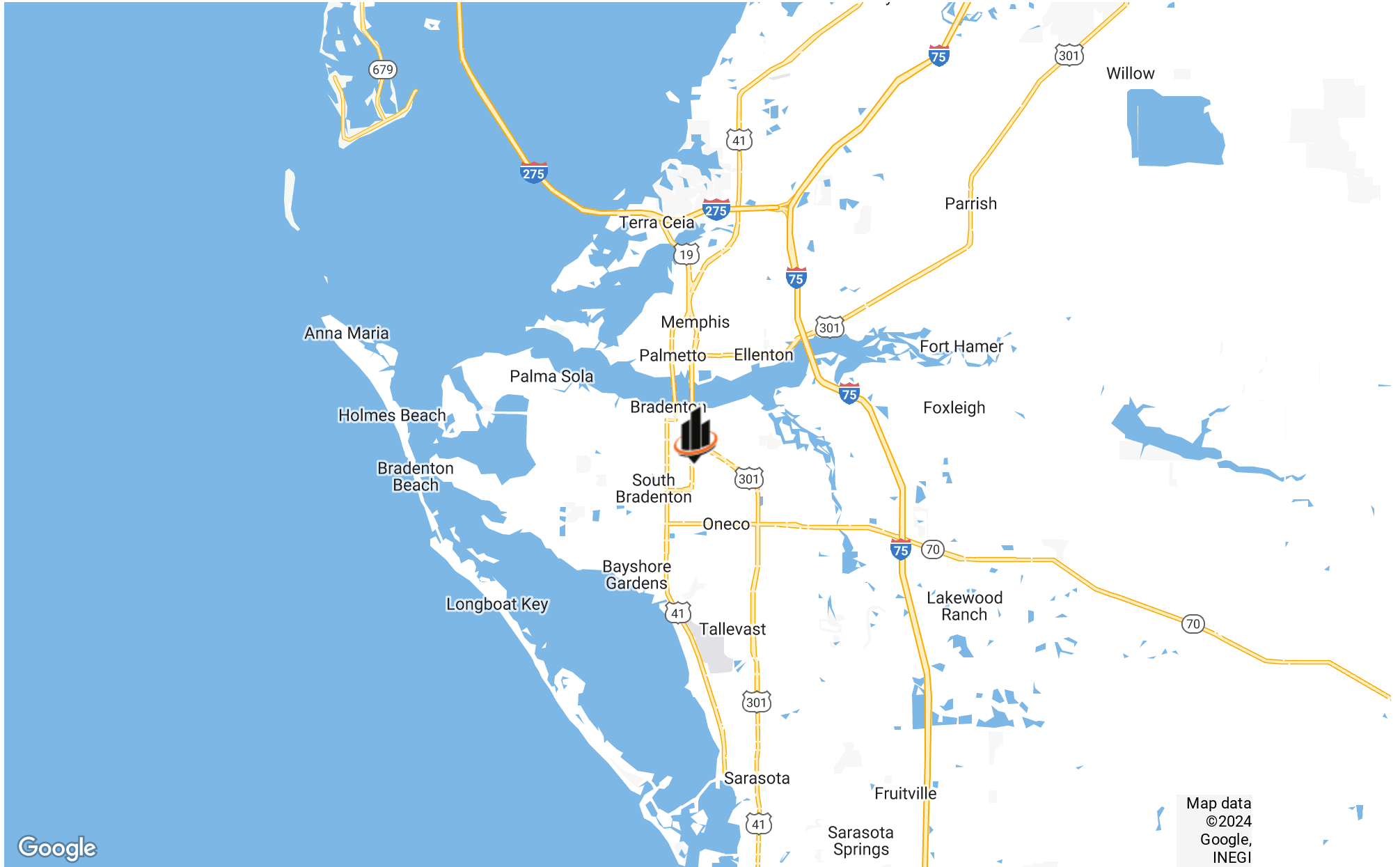

LOCATION MAP

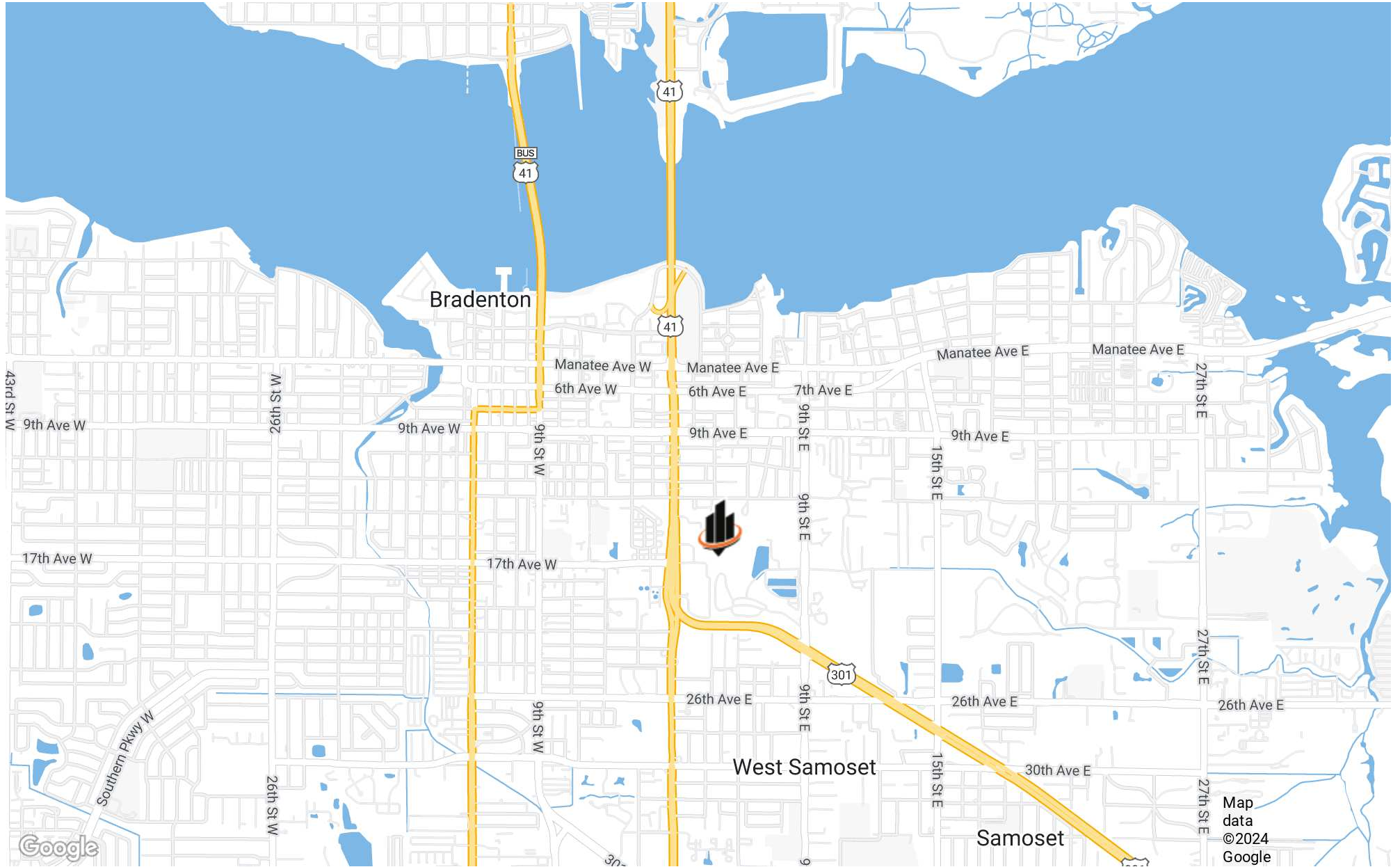



SECTION 3
Demographics

DEMOGRAPHICS MAP & REPORT

POPULATION

0.3 MILES 0.5 MILES 1 MILE

	0.3 MILES	0.5 MILES	1 MILE
TOTAL POPULATION	499	2,799	12,526
AVERAGE AGE	34	34	37
AVERAGE AGE (MALE)	33	33	36
AVERAGE AGE (FEMALE)	35	35	38

HOUSEHOLDS & INCOME

0.3 MILES 0.5 MILES 1 MILE

	0.3 MILES	0.5 MILES	1 MILE
TOTAL HOUSEHOLDS	172	950	4,485
# OF PERSONS PER HH	2.9	2.9	2.8
AVERAGE HH INCOME	\$50,934	\$52,082	\$55,816
AVERAGE HOUSE VALUE	\$183,639	\$185,391	\$208,451

Demographics data derived from AlphaMap

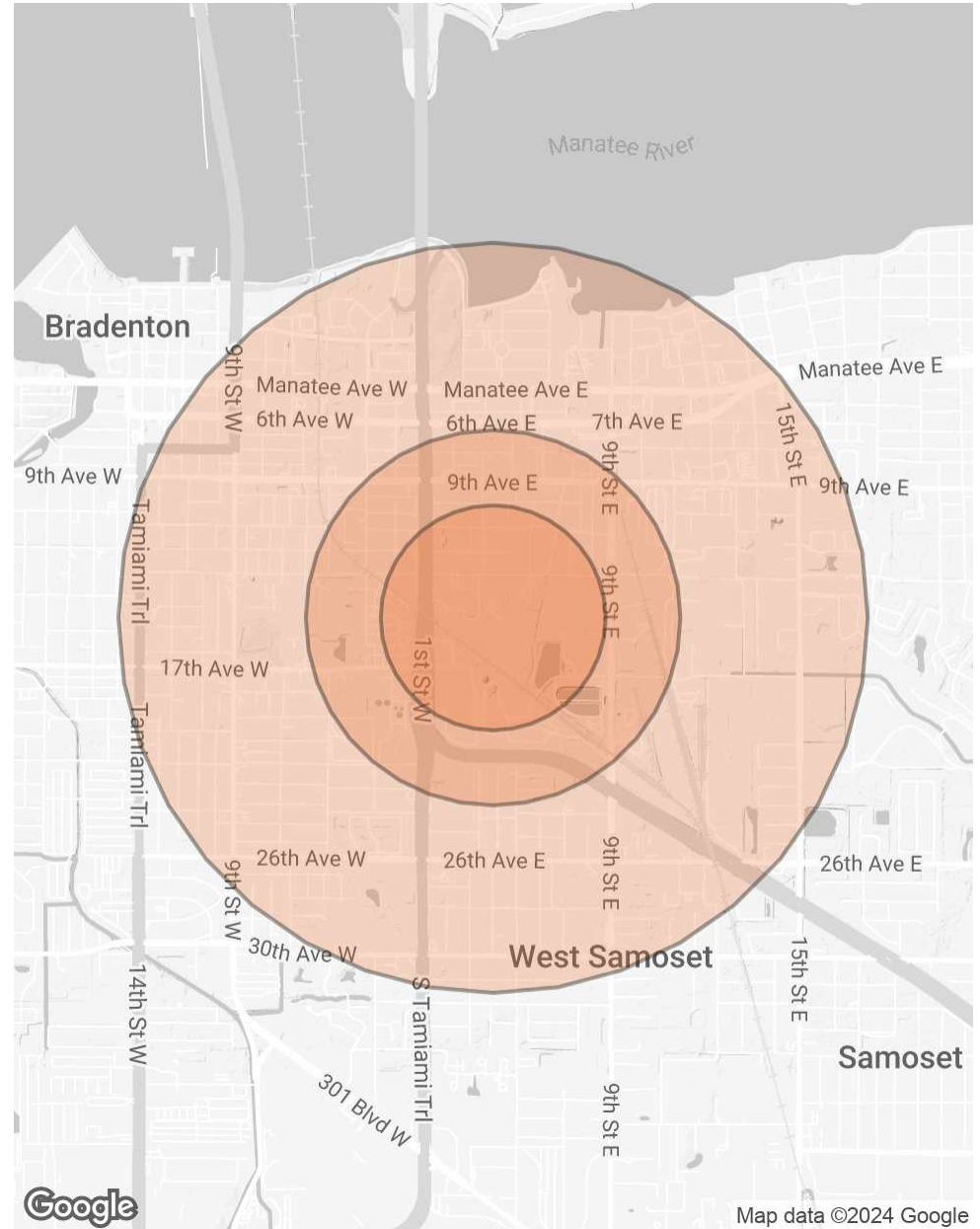

ADVISOR BIO 1



MIKE MIGONE CCIM

Senior Investment Advisor

mike.migone@svn.com

Direct: **941.487.6986** | Cell: **941.812.7437**

FL #BK399768

PROFESSIONAL BACKGROUND

Mike Migone, a Senior Investment Advisor for SVN | Commercial Advisory Group, has essentially grown up in the real estate industry, thanks to his father who was a successful Broker in Miami, Florida for decades. Mike's professionalism, integrity and passion for commercial real estate, has consistently made him a Top Advisor. He ranked 1st in sales in the State of Florida in 2019 and 9th in the World for SVN and 10th in 2021 in the State and 33rd Internationally. With extensive experience in listing and selling several commercial asset types, his specialties include the acquisition and development of multi-family properties, where he excels in site identification and the assessment of deal structuring and cost analysis. He was designated a Certified Land Specialist by SVN with over \$100 Million Dollars in total land sales volume. With an equally strong track record in medical office, retail, and land for all facets of development. Garnered by his CCIM designation; his advanced financial and market analysis and keen sense of investment approach, has led to a loyal client roster.

Mike grew up in Miami and relocated to Sarasota in 1991. He and his wife Cindy, enjoy the arts and are proud supporters /volunteers of several organizations. Exploring the area parks with their pup and spending time with their family is something treasured, as priceless.

EDUCATION

Associates Degree in Business Administration at Broward College. CCIM 2008

MEMBERSHIPS

CCIM, GRI, Suncoast Community Church

SVN | Commercial Advisory Group

1626 Ringling Boulevard, Suite 500
Sarasota, FL 34236
941.387.1200

ADVISOR BIO 2



RYAN MCDONALD

Advisor

ryan.mcdonald@svn.com

Direct: **941.487.6989** | Cell: **941.894.8677**

PROFESSIONAL BACKGROUND

Ryan McDonald serves as an Advisor for SVN | Commercial Advisory Group, with a focus on office, retail and land acquisition for national multifamily developers. He also has experience in wholesaling property and rental investment properties. Ryan has started and sold businesses of his own. He has also assisted partners and clients launch their businesses from inception and has worked with them through grand opening and into expansion. Being intimately familiar with all aspects of business ownership allows Ryan to approach his clients' needs from a unique and practical perspective. Born and raised in Sarasota, Ryan graduated Flagler College in St. Augustine with a BA in Business Administration. With his Grandfather having been a custom home builder and his grandmother owning her own real estate brokerage (Erdin Realty), real estate is engrained in his roots. In his spare time, Ryan serves on the Board of Directors for Save Our Y (formal known as Sarasota Family YMCA). He is also a youth archery coach for Community Day School, and enjoys golfing, shooting, fishing and time on the water.

EDUCATION

Flagler College

BA in Business Administration

SVN | Commercial Advisory Group

1626 Ringling Boulevard, Suite 500

Sarasota, FL 34236

941.387.1200