

BLAINE ELEMENTARY
BLAINE MIDDLE SCHOOL
BLAINE HIGH SCHOOL

BOBLETT ST

INTERSTATE
5

543

543



FOR GROUND LEASE OR BTS

Blaine Rite Aid Pad
1135 Boblett St, Blaine, WA 98230

Tim Weber | Blake Weber | Don Whittles

First Western Properties—Tacoma Inc. | 253.472.0404
6402 Tacoma Mall Blvd, Tacoma, WA 98409 | fwp-inc.com



AVAILABLE:

0.53 ACRES 23,087 SF

CALL FOR DETAILS

- Located in the fourth largest incorporated city within the Bellingham Metropolitan Area
- Zoned MA (Manufacturing Subzone (a))
- Located Moments from I-5
- Across the street from Blaine High School, Middle School and Elementary

SUMMARY



Population



Average HH Income



Daytime Population

Regis - 2022

Regis - 2022	Population	Average HH Income	Daytime Population
5 Minutes	5,287	\$92,198	5,540
10 Minutes	7,411	\$105,695	6,980
15 Minutes	17,977	\$110,943	14,528



NEARBY TENANTS

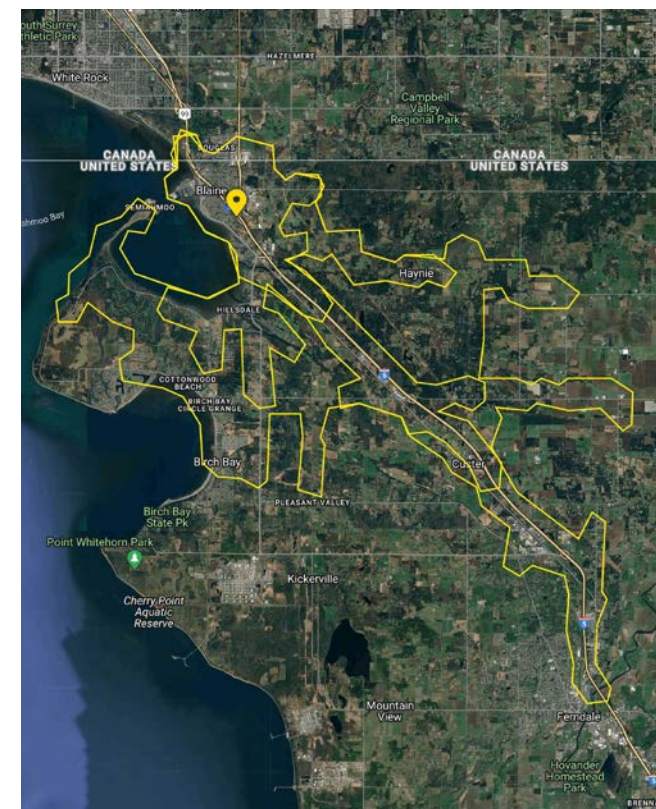

SITE OPTION #1

BOBLETT STREET

FIR AVENUE

QSR
2,580 SF

C

C



NORTH

SITE OPTION #2

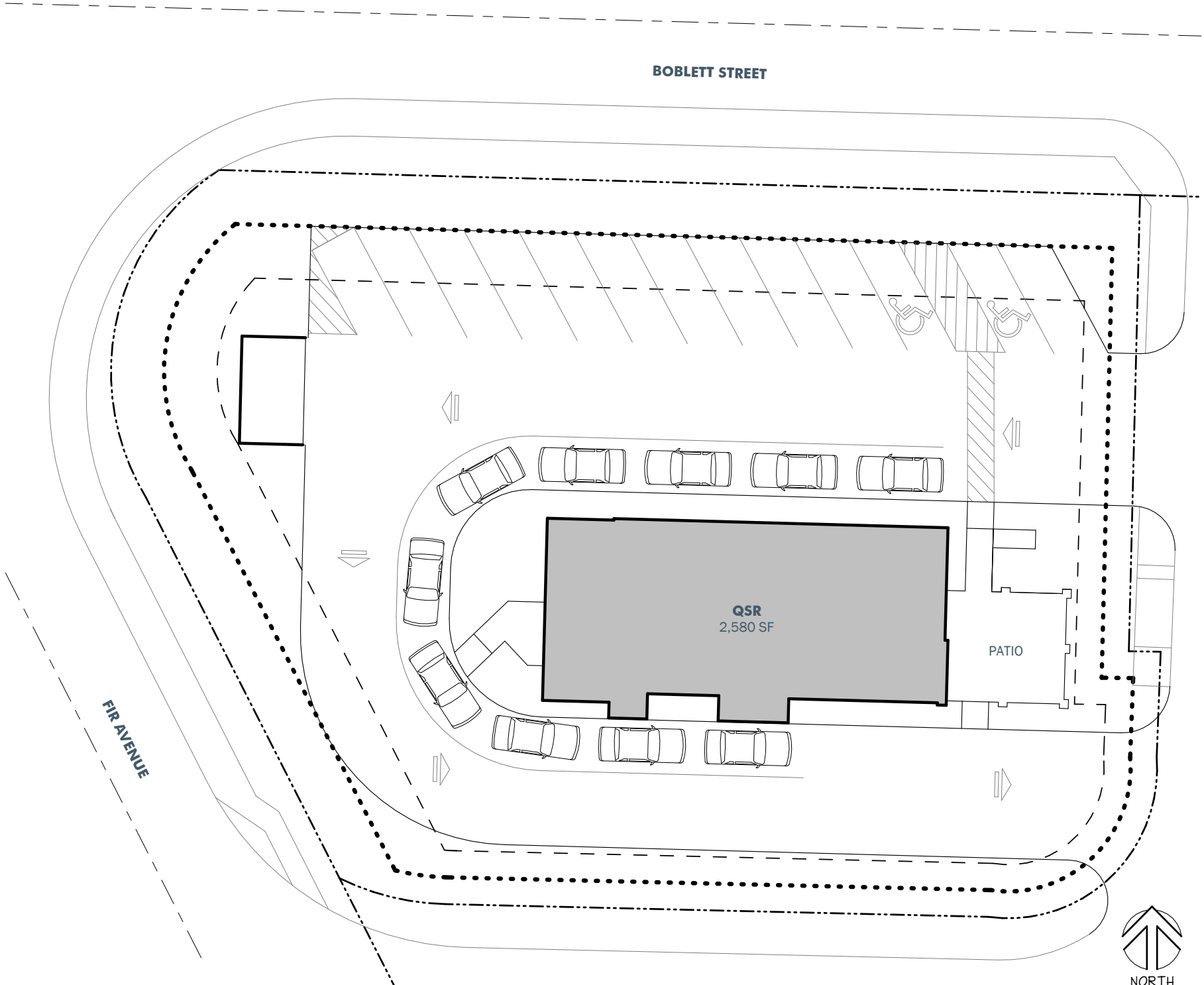

LOCATION DETAILS

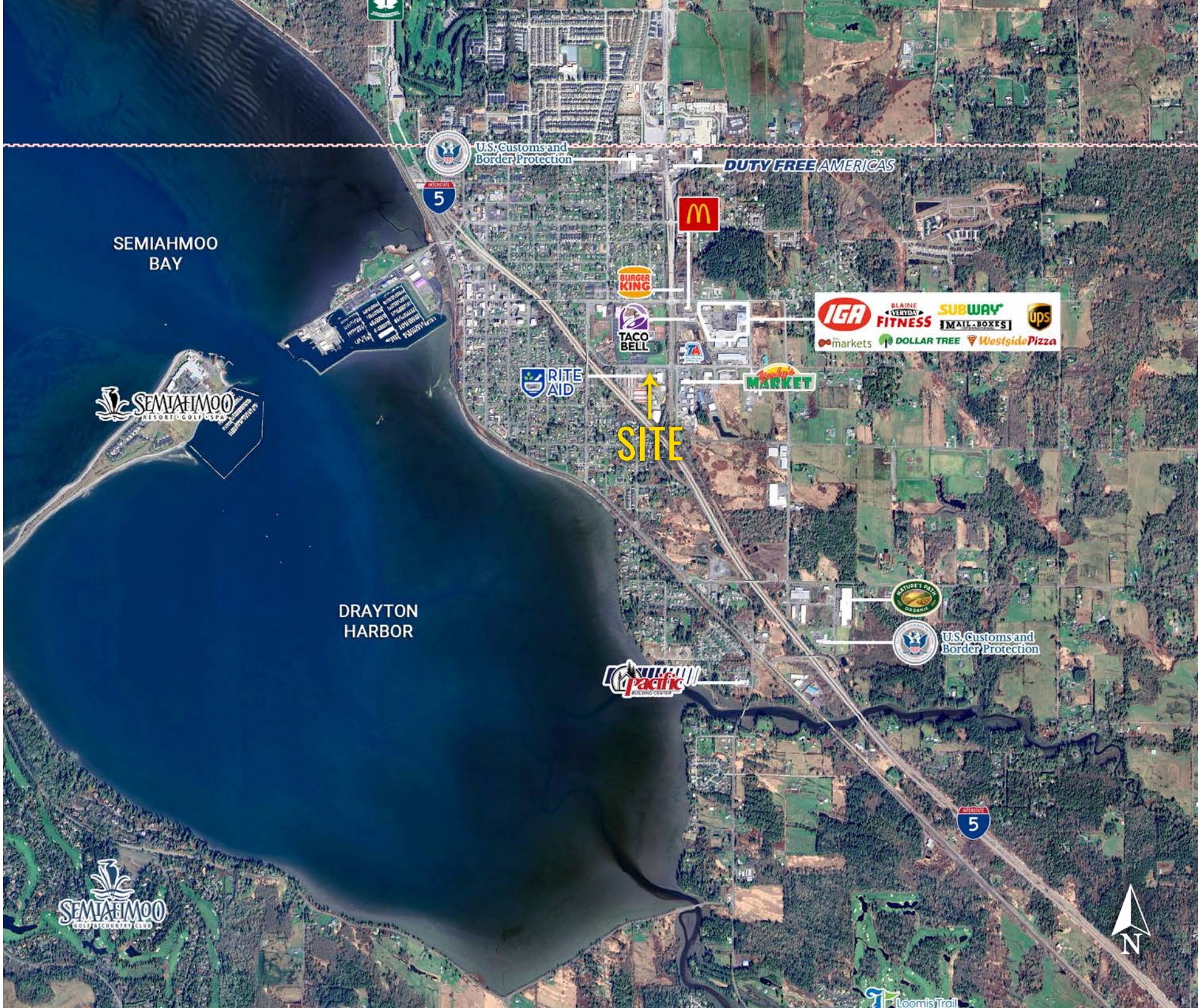

TACOMA | KIRKLAND | PORTLAND | SEATTLE

RELATIONSHIP FOCUSED.
RESULTS DRIVEN.





BLAINE ELEMENTARY
BLAINE MIDDLE SCHOOL
BLAINE HIGH SCHOOL

BOBLETT ST





BLAKE WEBER

 206.898.1231

 bweber@firstwesternproperties.com

TIM WEBER

 253.471.5502

 tweber@firstwesternproperties.com

DON WHITTLES

 253.471.5509

 dwhittles@firstwesternproperties.com



First Western Properties—Tacoma Inc. | 253.472.0404
6402 Tacoma Mall Blvd, Tacoma, WA 98409 | fwp-inc.com

© First Western Properties, Inc. DISCLAIMER: The above information has been secured from sources believed to be reliable, however, no representations are made to its accuracy. Prospective tenants or buyers should consult their professional advisors and conduct their own independent investigation. Properties are subject to change in price and/or availability without notice.