

# RETAIL SPACE FOR LEASE

## COLERAIN TOWNE CENTER

10160-10240 Colerain Avenue, Cincinnati, OH 45251



TC Bartoszek  
tc@lee-associates.com  
D 513.588.1840

**LEE & ASSOCIATES**  
COMMERCIAL REAL ESTATE SERVICES

All information furnished regarding property for sale, rental or financing is from sources deemed reliable, but no warranty or representation is made to the accuracy thereof and same is submitted to errors, omissions, change of price, rental or other conditions prior to sale, lease or financing or withdrawal without notice. No liability of any kind is to be imposed on the broker herein.



# COLERAIN TOWNE CENTER





# RETAIL SPACE FOR LEASE

## COLERAIN TOWNE CENTER

### FOR LEASE:

1,600 SF	Ceiling Heights
15,328 SF	16' 10" – 20' 7"
23,500 SF	16' 9" – 18' 10"
25,000 SF	16' 2" – 19' 2"

### PRICING:

\$14.00 PSF + \$3.87 NNN

- Anchored by Walmart Supercenter, Dick's Sporting Goods, PetSmart, Dollar Tree, and a new HomeBuys!
- The center has 3.4 million annual visitors and is rank #10 out of the 311 Neighborhood centers in Ohio
- Heavily populated Northgate market
- Traffic light access and plenty of parking
- Highway visibility
- Join Rally House, Rainbow Fashions, Miracle-Ear, Hibbett Sports and PayMore!

### TRAFFIC COUNTS:

- Colerain Avenue – 34,060 VPD
- I-275 – 84,975 VPD



# RETAIL SPACE FOR LEASE

## COLERAIN TOWNE CENTER



SITE SUMMARY			
409,960 SF			
1 Boot Barn	12,800 SF	11 Hibbett	4,400 SF
2 Dick's Sporting Goods	43,907 SF	12 Dollar Tree	13,516 SF
<b>3 Available</b>	<b>15,328 SF</b>	13 HomeBuys	33,160 SF
4 Rainbow Fashion	7,200 SF	14 5 Star Eyebrow	1,360 SF
<b>5 Available</b>	<b>25,000 SF</b>	15 Walmart Supercenter	180,879 SF
6 Miracle Ear	1,253 SF	<b>16 Available</b>	<b>23,500 SF</b>
7 Tiffany Nails	1,202 SF	17 Petsmart	25,416 SF
8 PayMore	1,495 SF	18 Rally House	7,080 SF
<b>9 Available</b>	<b>1,600 SF</b>	19 Wendy's	2,834 SF
10 Watson's	2,500 SF	20 Burger King	3,402 SF

## SUITE 3 FLOOR PLAN - 15,328 SF

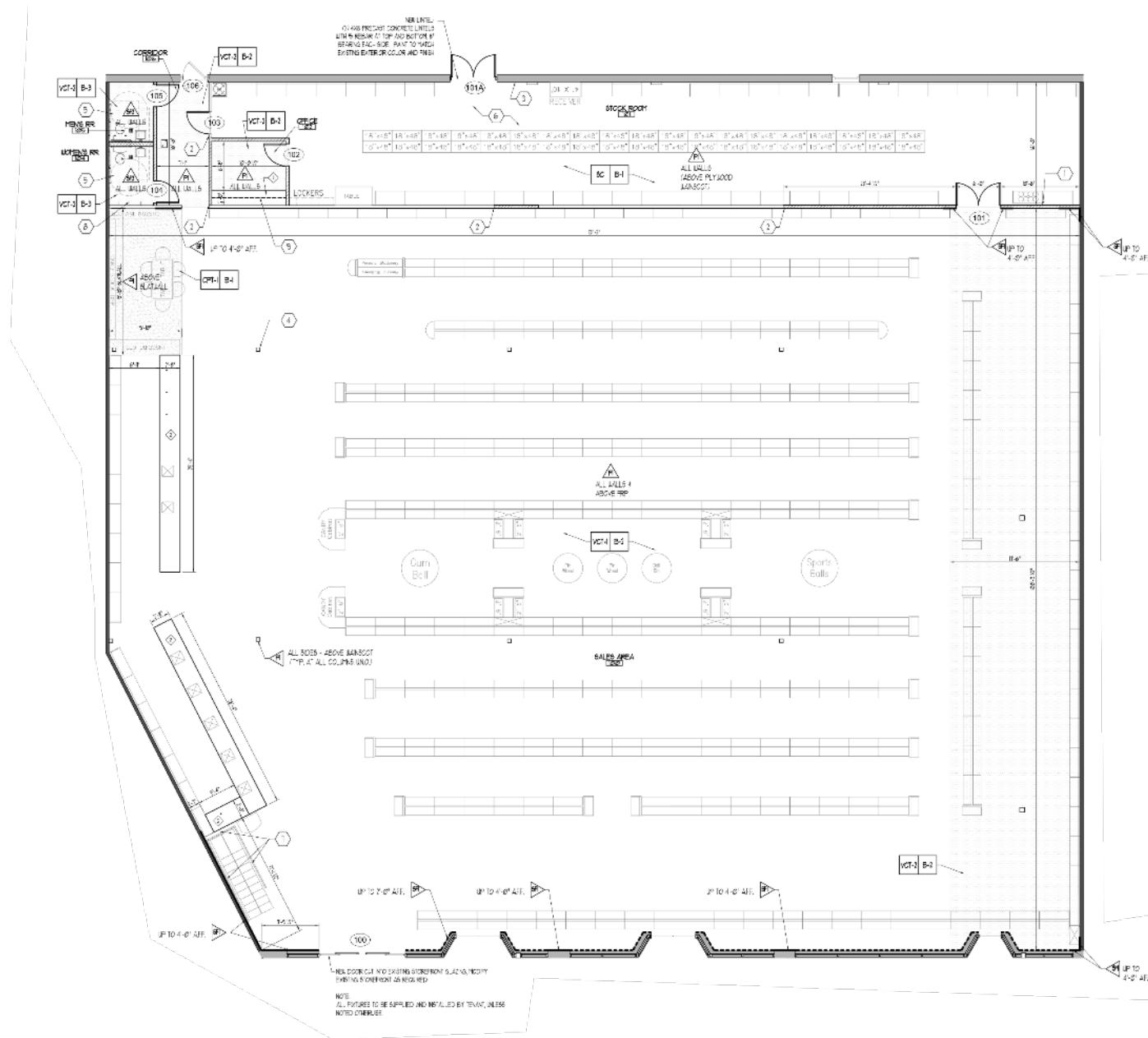



# RETAIL SPACE FOR LEASE

## COLERAIN TOWNE CENTER









# DEMOGRAPHICS

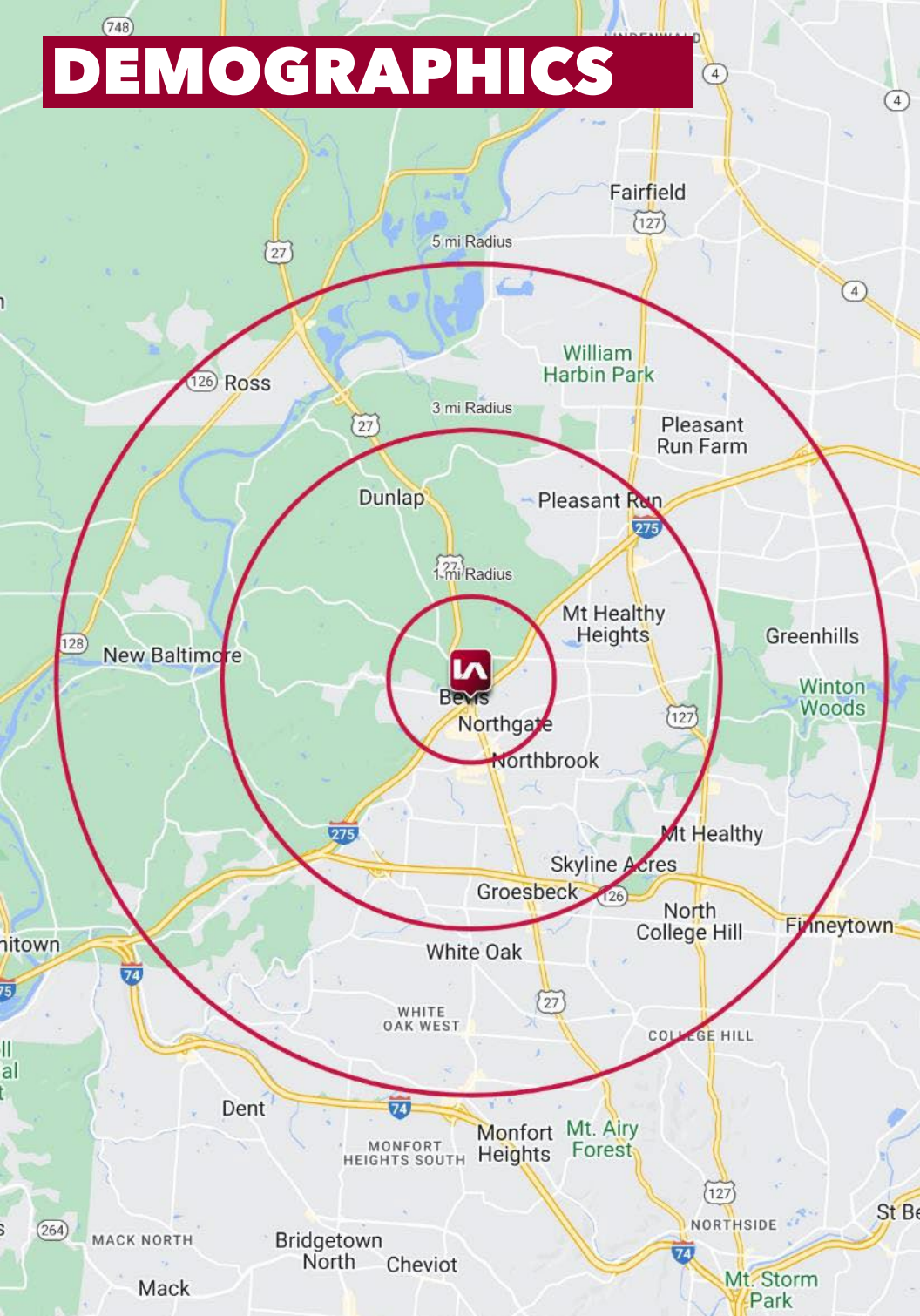

	1 MI RADIUS	3 MI RADIUS	5 MI RADIUS
<b>POPULATION</b>			
2024 Estimated Population	5,336	47,206	145,420
2029 Projected Population	5,287	46,634	144,441
2020 Census Population	5,556	48,358	149,364
2010 Census Population	5,719	48,220	144,515
Projected Annual Growth 2024 to 2029	-0.2%	-0.2%	-0.1%
Historical Annual Growth 2010 to 2024	-0.5%	-0.2%	-
<b>HOUSEHOLDS</b>			
2024 Estimated Households	2,148	18,534	59,127
2029 Projected Households	2,114	18,183	58,430
2020 Census Households	2,185	18,691	59,439
2010 Census Households	2,175	18,399	57,117
Projected Annual Growth 2024 to 2029	-0.3%	-0.4%	-0.2%
Historical Annual Growth 2010 to 2024	-	-	0.3%
<b>AGE</b>			
2024 Est. Population Under 10 Years	10.8%	12.5%	12.3%
2024 Est. Population 10 to 19 Years	12.6%	13.8%	13.5%
2024 Est. Population 20 to 29 Years	9.8%	10.9%	10.8%
2024 Est. Population 30 to 44 Years	18.3%	19.3%	19.4%
2024 Est. Population 45 to 59 Years	17.5%	17.8%	18.2%
2024 Est. Population 60 to 74 Years	20.8%	17.9%	18.2%
2024 Est. Population 75 Years or Over	10.2%	7.9%	7.5%
2024 Est. Median Age	43.8	39.5	39.8
<b>MARITAL STATUS &amp; GENDER</b>			
2024 Est. Male Population	48.4%	48.4%	48.1%
2024 Est. Female Population	51.6%	51.6%	51.9%
2024 Est. Never Married	32.1%	34.2%	35.3%
2024 Est. Now Married	48.6%	45.3%	43.2%
2024 Est. Separated or Divorced	11.4%	14.2%	14.9%
2024 Est. Widowed	7.9%	6.3%	6.5%
<b>INCOME</b>			
2024 Est. HH Income \$200,000 or More	5.7%	4.6%	5.0%
2024 Est. HH Income \$150,000 to \$199,999	9.2%	6.7%	7.6%
2024 Est. HH Income \$100,000 to \$149,999	22.6%	17.0%	17.3%
2024 Est. HH Income \$75,000 to \$99,999	13.3%	14.1%	15.3%
2024 Est. HH Income \$50,000 to \$74,999	20.8%	20.9%	17.7%
2024 Est. HH Income \$35,000 to \$49,999	10.2%	14.3%	11.9%
2024 Est. HH Income \$25,000 to \$34,999	10.1%	9.0%	9.9%
2024 Est. HH Income \$15,000 to \$24,999	3.8%	6.4%	6.9%
2024 Est. HH Income Under \$15,000	4.3%	7.0%	8.4%
2024 Est. Average Household Income	\$96,092	\$86,624	\$88,812
2024 Est. Median Household Income	\$84,574	\$69,084	\$70,024
2024 Est. Per Capita Income	\$38,808	\$34,108	\$36,211
2024 Est. Total Businesses	295	1,357	3,921
2024 Est. Total Employees	4,113	13,942	36,889