

PLAT OF SURVEY

STONELAKE SURVEY CO., LTD.

REGISTERED LAND SURVEYORS

11659 S. MAYFIELD AVENUE

WORTH, ILLINOIS 60482

PHONE : 388-1010

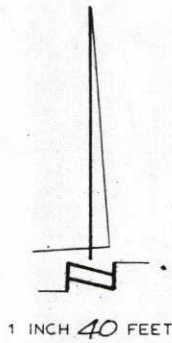

LOT 1 IN FIRST ADDITION TO ALSIP INDUSTRIAL HIGHLANDS, BEING A SUB-DIVISION OF THE EAST 1/4 OF THE SOUTHEAST 1/4 OF SECTION 27, TOWNSHIP 37 NORTH, RANGE 13, EAST OF THE THIRD PRINCIPAL MERIDIAN, IN COOK COUNTY, ILLINOIS, EXCEPTING THEREFROM THE RAILROAD RIGHT-OF-WAY AND EXCEPT THAT PART TAKEN FOR CRAWFORD AVENUE AND EXCEPT THE SOUTH 545.0 FEET THEREOF, EXCEPTING THEREFROM THE FOLLOWING DESCRIBED PROPERTY: BEGINNING AT THE NORTHEAST CORNER OF SAID LOT 1; THENCE WEST ALONG THE NORTH LINE OF SAID LOT 1, 74.60 FEET; THENCE SOUTH AT RIGHT ANGLES TO SAID NORTH LINE OF LOT 1, 59.98 FEET; THENCE WEST AT RIGHT ANGLES TO THE LAST DESCRIBED LINE, 0.50 FEET; THENCE SOUTH AT RIGHT ANGLES TO THE LAST DESCRIBED LINE A DISTANCE OF 51.46 FEET TO THE SOUTHWESTERLY LINE OF SAID LOT 1; THENCE SOUTHEASTERLY ALONG SAID SOUTHWESTERLY LINE OF LOT 1, 90.02 FEET TO THE SOUTHEASTERLY CORNER OF SAID LOT 1; THENCE NORTH ALONG THE EAST LINE OF LOT 1, 159.22 FEET TO THE POINT OF BEGINNING.

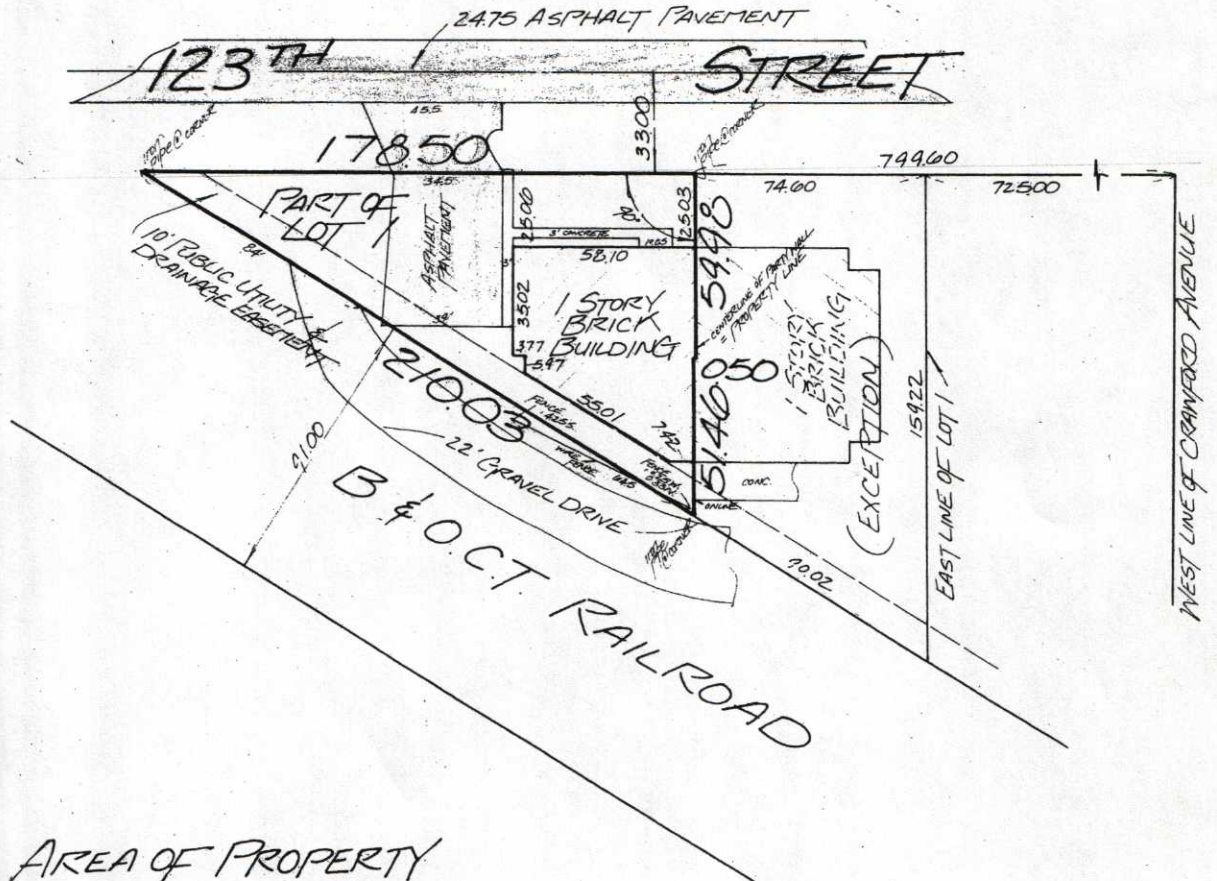

AREA OF PROPERTY
= 9,948 SQ. FEET

ADDRESS: 4139 WEST 123RD STREET
SURVEYED FOR: C & C PHOTO / JOHN CLARK

ORDER NO. 710-2
BOOK 274 PAGE 70

REFER TO DEED TITLE POLICY AND LOCAL ORDINANCES FOR BUILDING RESTRICTIONS
NO MEASUREMENTS ARE TO BE ASSUMED BY SCALING

STATE OF ILLINOIS SS
COUNTY OF COOK SS

STONELAKE SURVEY COMPANY, LTD. DOES HEREBY CERTIFY THAT IT HAS SURVEYED THE ABOVE DESCRIBED PROPERTY AND THAT THIS PLAT IS A CORRECT REPRESENTATION OF SAID SURVEY. ALL DIMENSIONS ARE IN FEET AND DECIMAL PARTS THEREOF CORRECT AT 62 FAHRENHEIT.

DATE: July 9, 1991

M. D. K... [Signature]
ILLINOIS REGISTERED LAND SURVEYOR #1702