

City of Crown Point

Mayor
Pete Land
Clerk-Treasurer
Dave Benson

Lake County, Indiana
Zoning Map

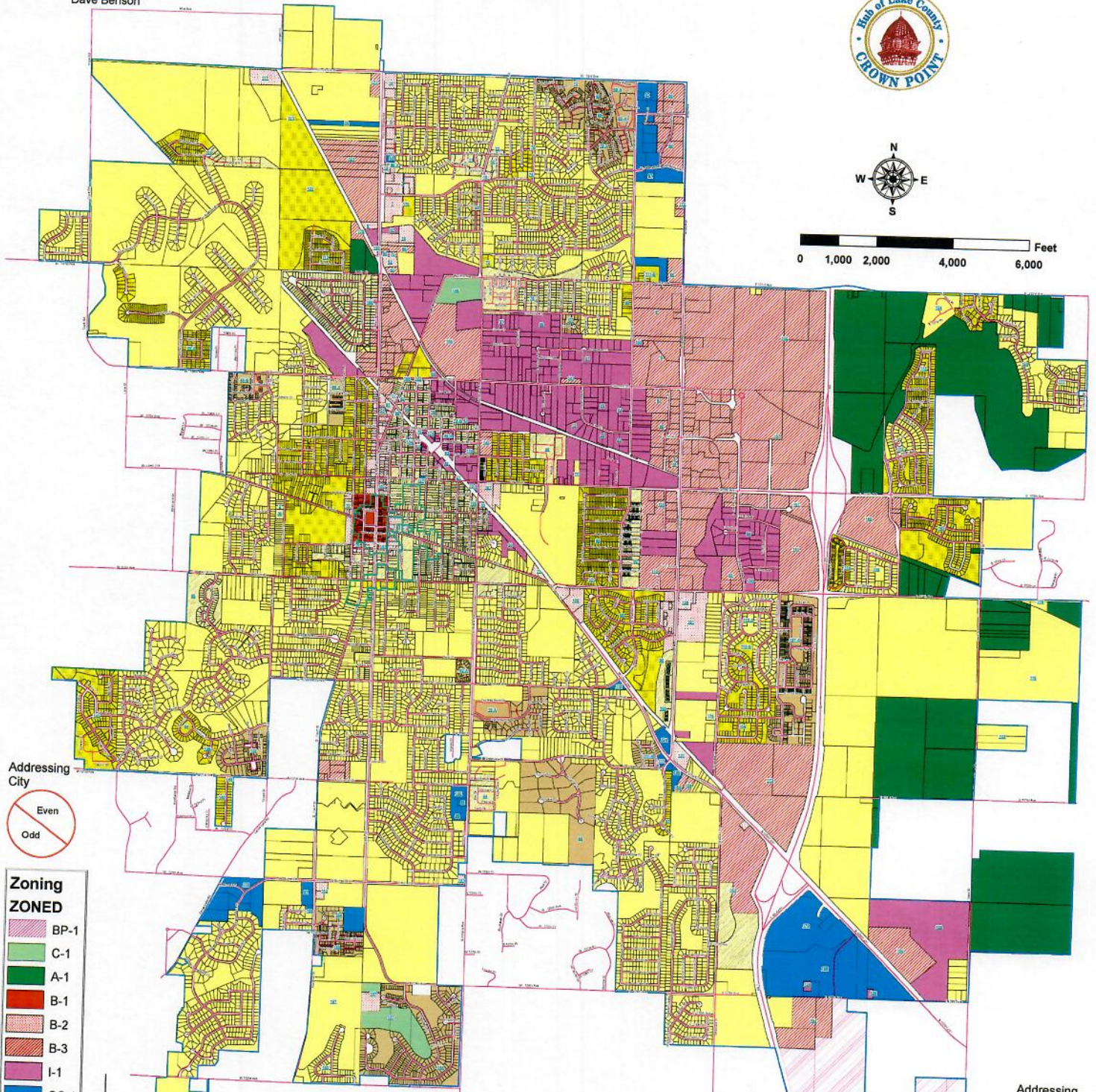

Addressing City



Zoning ZONED

- BP-1
- C-1
- A-1
- B-1
- B-2
- B-3
- I-1
- OS-1
- PUD
- R-1
- R-2
- R-3

Legend
 Historic Districts Boundary

Addressing East of Broadway



No.	Ord.	Date	Effective	Citywide Zoning	No.	Ord.	Date	Effective	Citywide Zoning
1	1001	01/01/01	01/01/01	A-1, B-1, B-2, B-3, I-1, OS-1, PUD, R-1, R-2, R-3	101	1001	01/01/01	01/01/01	A-1, B-1, B-2, B-3, I-1, OS-1, PUD, R-1, R-2, R-3
2	1002	01/01/01	01/01/01	A-1, B-1, B-2, B-3, I-1, OS-1, PUD, R-1, R-2, R-3	102	1002	01/01/01	01/01/01	A-1, B-1, B-2, B-3, I-1, OS-1, PUD, R-1, R-2, R-3
3	1003	01/01/01	01/01/01	A-1, B-1, B-2, B-3, I-1, OS-1, PUD, R-1, R-2, R-3	103	1003	01/01/01	01/01/01	A-1, B-1, B-2, B-3, I-1, OS-1, PUD, R-1, R-2, R-3
4	1004	01/01/01	01/01/01	A-1, B-1, B-2, B-3, I-1, OS-1, PUD, R-1, R-2, R-3	104	1004	01/01/01	01/01/01	A-1, B-1, B-2, B-3, I-1, OS-1, PUD, R-1, R-2, R-3
5	1005	01/01/01	01/01/01	A-1, B-1, B-2, B-3, I-1, OS-1, PUD, R-1, R-2, R-3	105	1005	01/01/01	01/01/01	A-1, B-1, B-2, B-3, I-1, OS-1, PUD, R-1, R-2, R-3
6	1006	01/01/01	01/01/01	A-1, B-1, B-2, B-3, I-1, OS-1, PUD, R-1, R-2, R-3	106	1006	01/01/01	01/01/01	A-1, B-1, B-2, B-3, I-1, OS-1, PUD, R-1, R-2, R-3
7	1007	01/01/01	01/01/01	A-1, B-1, B-2, B-3, I-1, OS-1, PUD, R-1, R-2, R-3	107	1007	01/01/01	01/01/01	A-1, B-1, B-2, B-3, I-1, OS-1, PUD, R-1, R-2, R-3
8	1008	01/01/01	01/01/01	A-1, B-1, B-2, B-3, I-1, OS-1, PUD, R-1, R-2, R-3	108	1008	01/01/01	01/01/01	A-1, B-1, B-2, B-3, I-1, OS-1, PUD, R-1, R-2, R-3
9	1009	01/01/01	01/01/01	A-1, B-1, B-2, B-3, I-1, OS-1, PUD, R-1, R-2, R-3	109	1009	01/01/01	01/01/01	A-1, B-1, B-2, B-3, I-1, OS-1, PUD, R-1, R-2, R-3
10	1010	01/01/01	01/01/01	A-1, B-1, B-2, B-3, I-1, OS-1, PUD, R-1, R-2, R-3	110	1010	01/01/01	01/01/01	A-1, B-1, B-2, B-3, I-1, OS-1, PUD, R-1, R-2, R-3

This map is provided for informational purposes only, and should not be used in lieu of verified data. Please contact the City of Crown Point Engineering Dept for further information: 219-832-5242
City of Crown Point Engineering Department
Revisions as of 10-31-22