CHARLES COUNTY CIRCUIT COURT (Subdivision Plats, CH) Plat Book 44, 127, MSA, 242,2117, Date available 03/01/07, Printed 12/27/11, 125, 6, 5, 2
Maryland State Archives

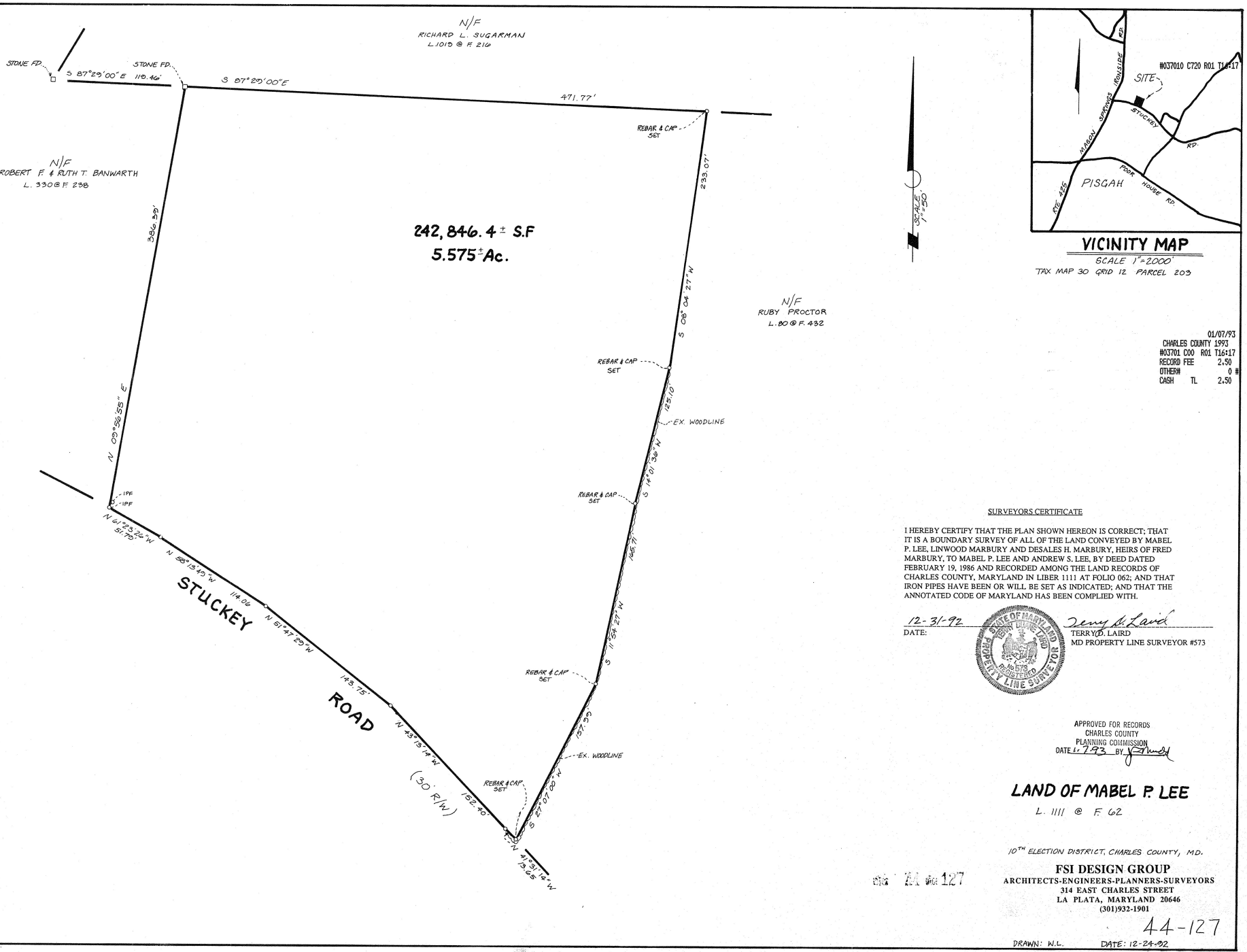

VICINITY MAP

SCALE 1"=2000'

TAX MAP 30 GRID 12 PARCEL 203

01/07/93
CHARLES COUNTY 1993
#037701 C00 R01 T16:17
RECORD FEE 2.50
OTHER# 0 #
CASH TL 2.50

SURVEYORS CERTIFICATE

I HEREBY CERTIFY THAT THE PLAN SHOWN HEREON IS CORRECT; THAT IT IS A BOUNDARY SURVEY OF ALL OF THE LAND CONVEYED BY MABEL P. LEE, LINWOOD MARBURY AND DESALES H. MARBURY, HEIRS OF FRED MARBURY, TO MABEL P. LEE AND ANDREW S. LEE, BY DEED DATED FEBRUARY 19, 1986 AND RECORDED AMONG THE LAND RECORDS OF CHARLES COUNTY, MARYLAND IN LIBER 1111 AT FOLIO 062; AND THAT IRON PIPES HAVE BEEN OR WILL BE SET AS INDICATED; AND THAT THE ANNOTATED CODE OF MARYLAND HAS BEEN COMPLIED WITH.

12-31-92
DATE:

Terry D. Laird
TERRY D. LAIRD
MD PROPERTY LINE SURVEYOR #573

STATE OF MARYLAND
TERRY D. LAIRD
No. 573
REGISTERED
PROPERTY LINE SURVEYOR

APPROVED FOR RECORDS
CHARLES COUNTY
PLANNING COMMISSION
DATE 1-7-93 BY

LAND OF MABEL P. LEE

L. 1111 @ F. 62

10TH ELECTION DISTRICT, CHARLES COUNTY, MD.

FSI DESIGN GROUP
ARCHITECTS-ENGINEERS-PLANNERS-SURVEYORS
314 EAST CHARLES STREET
LA PLATA, MARYLAND 20646
(301)932-1901

PLAT 44 PG 127

44-127

DRAWN: W.L. DATE: 12-24-92 FSI FILE # D23-165

MSA SCH 1242-2117