

65%

NORTH HALF IS MINE. SOUTH HALF IS NEIGHBORS

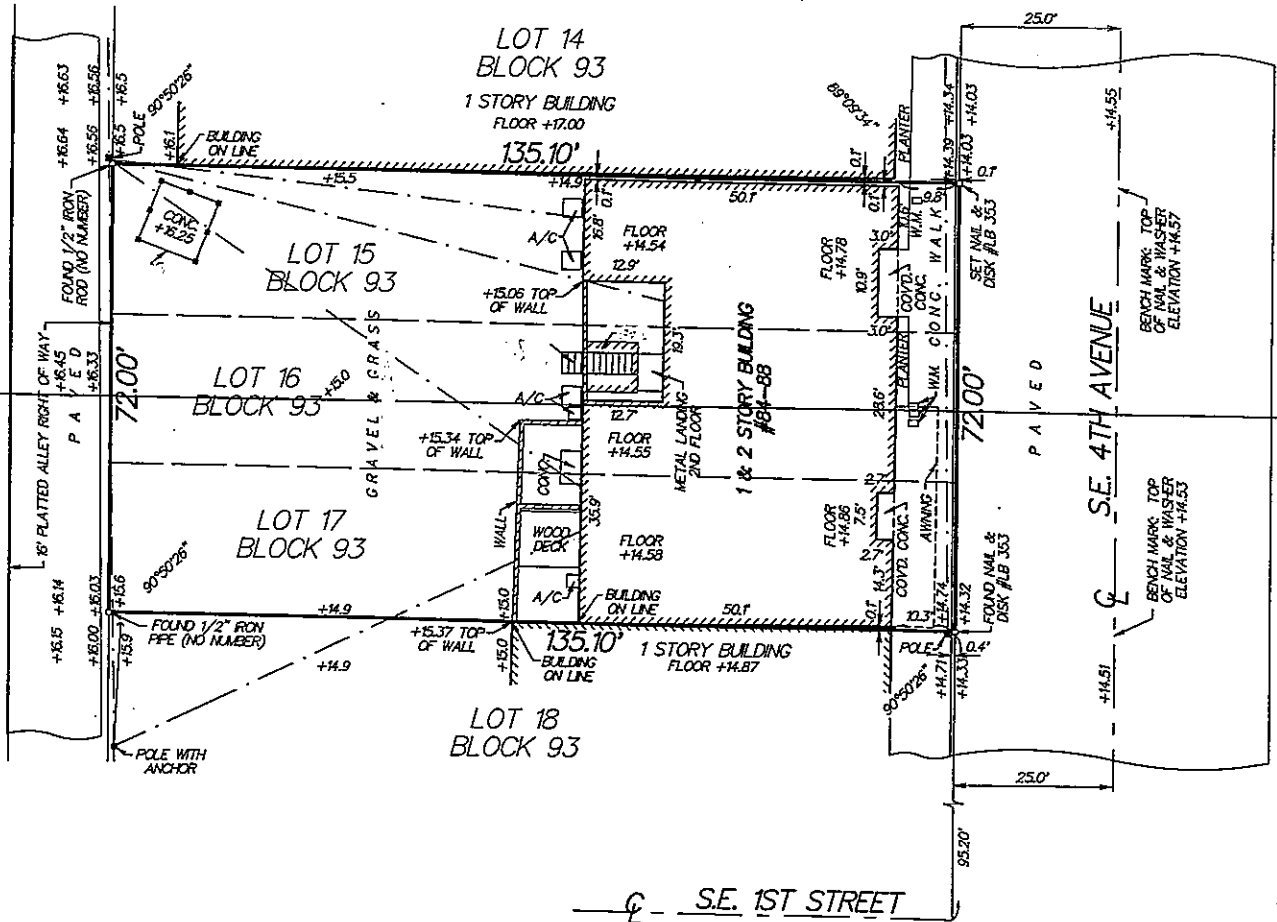

LEGEND:
C = CENTERLINE
CONC. = CONCRETE
A/C = CONC. A/C PAD
COVD. = COVERED
WM = WATER METER
--- = WOOD FENCE
--- = OVERHEAD UTILITY LINES

+14.53 = ELEVATION BASED ON NATIONAL GEODETIC VERTICAL DATUM 1929. SOURCE: STATE ROAD DEPARTMENT BENCH MARK IN ATLANTIC AVENUE BRIDGE OVER INTRACOASTAL WATERWAY

FLOOD ZONE: X



MAP OF BOUNDARY SURVEY

I HEREBY CERTIFY THAT THIS SURVEY WAS MADE UNDER MY RESPONSIBLE CHARGE AND MEETS THE MINIMUM TECHNICAL STANDARDS AS SET FORTH BY THE FLORIDA BOARD OF PROFESSIONAL SURVEYORS AND MAPPERS IN CHAPTER 61G17-6, FLORIDA ADMINISTRATIVE CODE, PURSUANT TO SECTION 472.027, FLORIDA STATUTES.

Paul D. Engle
PAUL D. ENGLE
SURVEYOR & MAPPER #5708

NOT VALID WITHOUT THE SIGNATURE AND THE ORIGINAL RAISED SEAL OF A FLORIDA LICENSED SURVEYOR AND MAPPER.

Lot 15 and all of Lot 16 less the South 11.8 feet of Lot 16, Replat of Block 93, City of Delray Beach, recorded in Plat Book 10, page 53 Public Records of Palm Beach County, Florida.

} MY PROPERTY

DESCRIPTION:

LOTS 15, 16, AND 17, RE-SUBDIVISION OF BLOCK 93, ACCORDING TO THE PLAT THEREOF, AS RECORDED IN PLAT BOOK 10, APGE 53, PUBLIC RECORDS OF PALM BEACH COUNTY, FLORIDA.

O'BRIEN, SUITER & O'BRIEN, INC.

LAND SURVEYORS
CERTIFICATE OF AUTHORIZATION #LB353
SURVEYOR AND MAPPER IN RESPONSIBLE CHARGE: PAUL D. ENGLE
2601 NORTH FEDERAL HIGHWAY, DELRAY BEACH, FLORIDA 33483
(561) 276-4501 732-3279 FAX 276-2390

DATE OF SURVEY JULY 19, 2005	SCALE: 1" = 20'
FIELD BOOK D.284	PAGE NO. 27
ORDER NO.: 05-122d	