

Soils Map

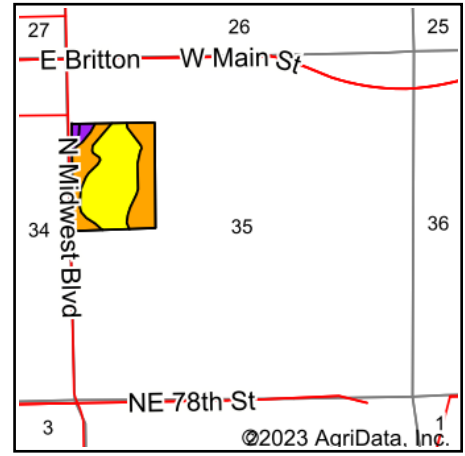
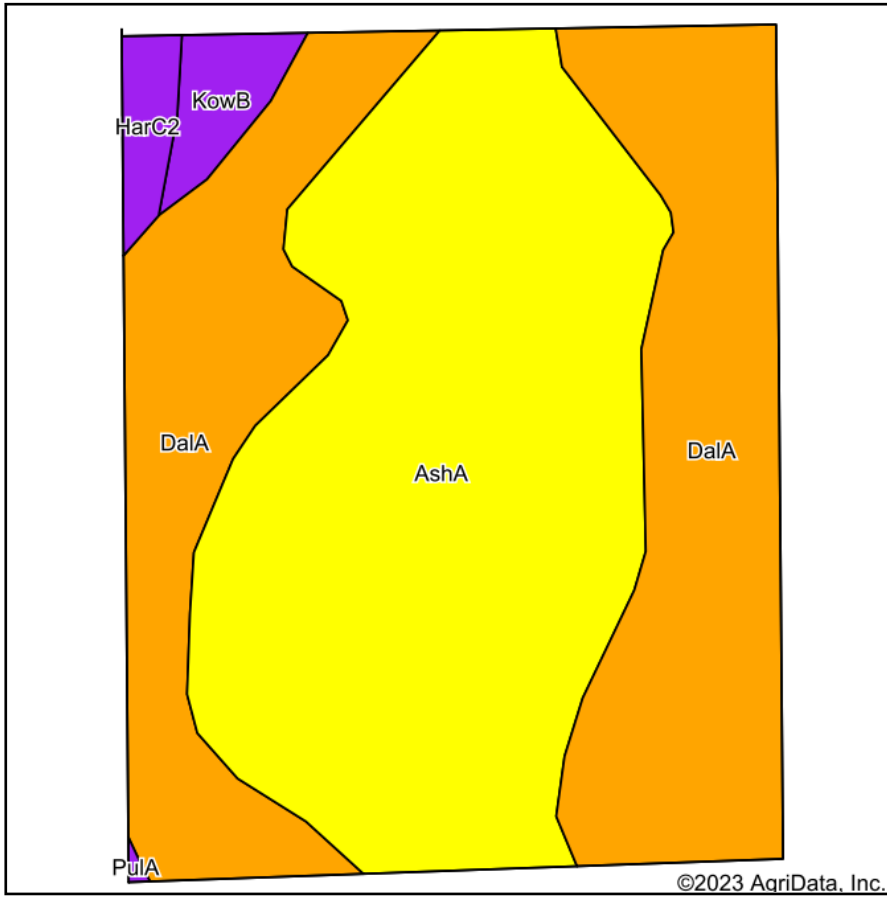

State: **Oklahoma**
 County: **Oklahoma**
 Location: **35-13N-2W**
 Township: **Oklahoma City**
 Acres: **47.64**
 Date: **7/19/2023**

Maps Provided By:

 CUSTOMIZED ONLINE MAPPING
 © AgriData, Inc. 2023 www.AgriDataInc.com



Area Symbol: OK109, Soil Area Version: 24

Code	Soil Description	Acres	Percent of field	NCCPI Overall Legend	Non-Irr Class	Range Production (lbs/acre/yr)	Wheat Bu	*n NCCPI Overall	*n NCCPI Corn	*n NCCPI Small Grains	*n NCCPI Soybeans	*n NCCPI Cotton
AshA	Asher silty clay loam, 0 to 1 percent slopes, rarely flooded	24.89	52.2%		Is	6037	40	68	53	50	67	47
DalA	Dale silt loam, 0 to 1 percent slopes, rarely flooded	20.75	43.6%		Iw	6100	35	71	51	52	71	57
KowB	Konawa fine sandy loam, 1 to 3 percent slopes	1.15	2.4%		Ile	3885	29	56	51	50	56	46
HarC2	Harrah fine sandy loam, 3 to 5 percent slopes, eroded	0.85	1.8%		IIle	325	25	51	50	48	51	33
Weighted Average					1.06	5910.6	37.3	*n 68.7	*n 52	*n 50.8	*n 68.2	*n 51.1

*n: The aggregation method is "Weighted Average using all components"
 Soils data provided by USDA and NRCS.