

OFFERING MEMORANDUM

Former 7-Eleven | 952 Portion Road Ronkonkoma, NY 11779

FREESTANDING BUILDING FOR LEASE



Commercial



EXECUTIVE SUMMARY

Former 7-Eleven | 952 Portion Road Ronkonkoma, NY 11779

Building Size:	2,400 SF	Property Taxes:	\$19,737.16
Lot Size:	.39 Acres	Parking:	15 Spaces
Property Zoning:	J-2	Lease Rate:	Upon Request

Occupancy to be arranged, current 7-Eleven lease expires 8/27.

Property Overview

Position your business at this highly visible former 7-Eleven located at 952 Portion Road in Ronkonkoma, NY. This freestanding 2,400 SF retail building sits on a .39-acre parcel with excellent frontage along Portion Road, offering strong exposure, easy customer access, and 15 on-site parking spaces. Zoned J-2 and surrounded by national retailers, the property is ideally suited for retail, medical, convenience, quick-service restaurant, specialty service users, and a variety of neighborhood commercial uses.

Property Highlights

- Former 7-Eleven freestanding retail building
- Prime corner location on Portion Road with strong visibility
- Traffic counts exceeding 22,000+ vehicles per day
- Surrounded by national retailers and established businesses
- 15 on-site parking spaces
- Two curb cuts for easy ingress/egress
- Flexible layout ideal for retail, medical, QSR, or service users

Exclusively represented by:

Michael Gronenthal

Licensed Associate Real Estate Broker
516.439.6789 Email: michael.gronenthal@elliman.com

Dennis Gandley

Licensed Real Estate Salesperson
631.858.2406 Email: dennis.gandley@elliman.com

PROPERTY DETAILS

Former 7-Eleven | 952 Portion Road Ronkonkoma, NY 11779

Lease Rate

Upon Request

Location Information

Street Address	952 Portion Road
City, State, Zip	Ronkonkoma, NY 11779
County	Suffolk
Township	Town of Brookhaven

Building Information

Building Size	2,400 SF
Heating	Gas
Power	200 Amps
HVAC	Fully

Property Information

Property Type	Yes
Zoning	J-2
Lot Size	0.39 Acres
Lot Frontage	94 ft
Lot Depth	149 ft
Corner Property	Yes
Sanitary	Septic
Curb Cuts	Two (2)
Parking	15 Spaces

Exclusively represented by:

Michael Gronenthal

Licensed Associate Real Estate Broker
516.439.6789 Email: michael.gronenthal@elliman.com

Dennis Gandley

Licensed Real Estate Salesperson
631.858.2406 Email: dennis.gandley@elliman.com

ADDITIONAL PHOTO

Former 7-Eleven | 952 Portion Road Ronkonkoma, NY 11779



Exclusively represented by:

Michael Gronenthal

Licensed Associate Real Estate Broker
516.439.6789 Email: michael.gronenthal@elliman.com

Dennis Gandley

Licensed Real Estate Salesperson
631.858.2406 Email: dennis.gandley@elliman.com

LEASE SPACES

Former 7-Eleven | 952 Portion Road Ronkonkoma, NY 11779



Lease Information

Lease Type:	NNN	Lease Term:	Negotiable
Total Space:	2,400 SF	Lease Rate:	Negotiable

Occupancy To Be Arranged, Current 7-Eleven Lease Expires 8/27.

Exclusively represented by:

Michael Gronenthal

Licensed Associate Real Estate Broker
516.439.6789 Email: michael.gronenthal@elliman.com

Dennis Gandley

Licensed Real Estate Salesperson
631.858.2406 Email: dennis.gandley@elliman.com

RETAILER MAP

Former 7-Eleven | 952 Portion Road Ronkonkoma, NY 11779



Exclusively represented by:

Michael Gronenthal

Licensed Associate Real Estate Broker
516.439.6789 Email: michael.gronenthal@elliman.com

Dennis Gandley

Licensed Real Estate Salesperson
631.858.2406 Email: dennis.gandley@elliman.com

REGIONAL MAP

Former 7-Eleven | 952 Portion Road Ronkonkoma, NY 11779

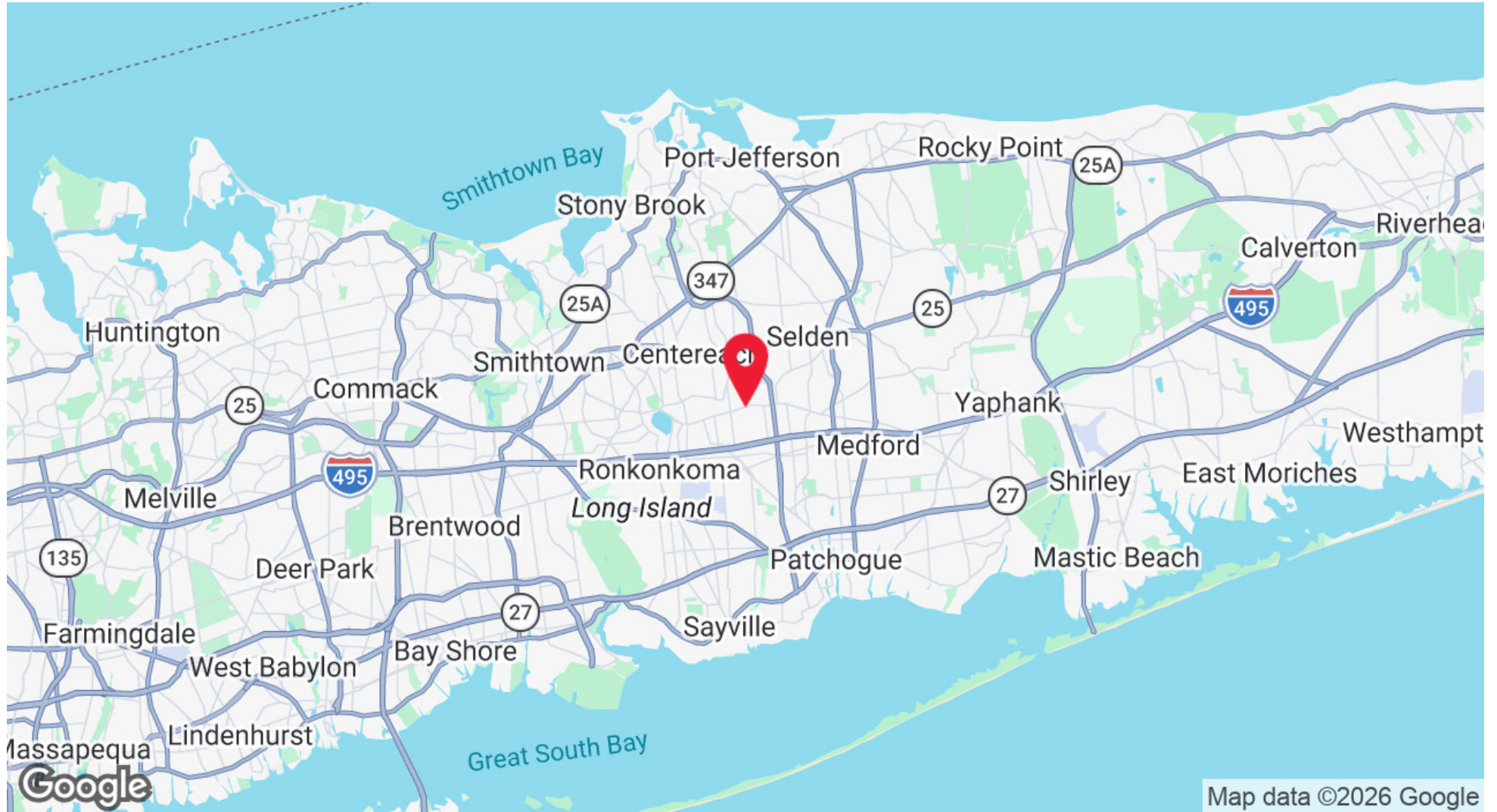

Exclusively represented by:

Michael Gronenthal

Licensed Associate Real Estate Broker
516.439.6789 Email: michael.gronenthal@elliman.com

Dennis Gandley

Licensed Real Estate Salesperson
631.858.2406 Email: dennis.gandley@elliman.com

DEMOGRAPHICS MAP & REPORT

Former 7-Eleven | 952 Portion Road Ronkonkoma, NY 11779

Population	1 Mile	3 Miles	5 Miles
Total Population	12,508	101,948	248,368
Average Age	38.8	38.9	40.6
Average Age (Male)	35.9	38.4	40.0
Average Age (Female)	40.7	39.6	41.3

Households & Income	1 Mile	3 Miles	5 Miles
Total Households	3,792	32,409	82,822
# of Persons per HH	3.3	3.1	3.0
Average HH Income	\$151,398	\$144,157	\$146,471
Average House Value	\$490,991	\$480,256	\$499,990

2023 American Community Survey (ACS)

Exclusively represented by:

Michael Gronenthal

Licensed Associate Real Estate Broker
516.439.6789 Email: michael.gronenthal@elliman.com

Dennis Gandley

Licensed Real Estate Salesperson
631.858.2406 Email: dennis.gandley@elliman.com

Former 7-Eleven | 952 Portion Road Ronkonkoma, NY 11779

EXCLUSIVELY REPRESENTED BY:

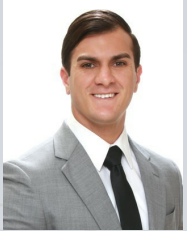

Michael Gronenthal

Licensed Associate Real Estate Broker

516.439.6789

Email: michael.gronenthal@elliman.com



Dennis Gandley

Licensed Real Estate Salesperson

631.858.2406

Email: dennis.gandley@elliman.com



Commercial

550 Smithtown Bypass Suite 117

Smithtown, NY 11787

631.858.2405

ellimancommercial.com



We Are Commercial Real Estate

550 Smithtown Bypass Suite 117
Smithtown, NY 11787
631.858.2405
ellimancommercial.com

Commercial real estate involves more than just property listings. To get the most effective results, you need to partner with a company that has a full complement of services and an in-depth team of professionals to help with all your needs. Douglas Elliman's team of commercial real estate experts is committed to unrivaled performance standards when working with tenants, investors, purchasers and owners. We represent all major property types including office, industrial, retail, apartment and land. We treat each assignment with commitment and focus, from a single transaction in a local market to national and multi-market assignments. We help negotiate contracts, coordinate construction and provide both property management as well as ongoing advisory service to satisfy your changing real estate needs. Our breadth of market knowledge, unprecedented network and use of innovative technology extend to all types of property transactions. For information on our services please contact us today.