

43-47 Dana St.

Cambridge, MA

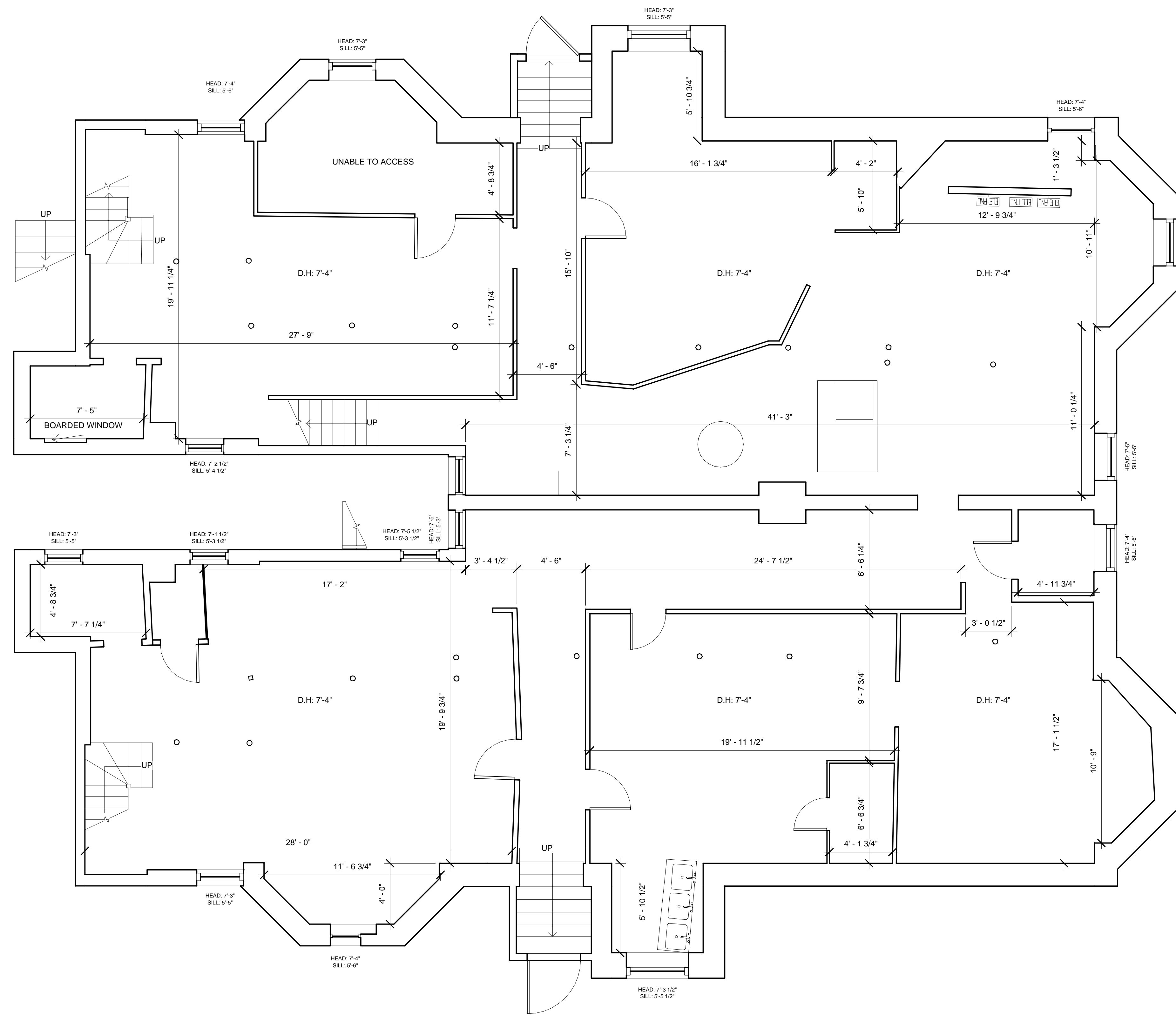

EXISTING CONDITIONS

Call us at: (617) 247 9161
 info@existingconditions.com
 www.existingconditions.com

The Most Accurate Existing Conditions Surveys and As-Built Surveys™

All projects are measured using the most advanced laser measuring equipment and our best standards and practices. All work will be field verified by client prior to design or construction or other use.

General Notes:

1. It is expressly understood by client that ECS is not an architectural or engineering entity. None of the documents prepared by ECS for clients shall have any stamping or certification of ECS in order to be considered.
2. This is not a structural or MEP analysis or any diagnosis model. Visible and accessible elements are modeled for location and size. Further structural or MEP analysis could be necessary by others.
3. STANDARD OF PRACTICE: Services performed by ECS under this Agreement will be conducted in a manner consistent with that level of care and skill ordinarily exercised by members of the profession currently practicing in the same locality under similar conditions. No other representations, expressed or implied, and no warranty or guarantee is included or intended in this Agreement, or in any report, opinion, document or otherwise. Client shall bear the responsibility for design, construction, or other use.
4. These drawings are for the intended purposes listed in the scope of work or the field notes and should not be used for any other reasons. See scope of work provided to client for further information.

Laser Scanning Notes:

1. Visit FARO.com and leica-geosystems.com for 3D laser scanner information, range information and product specifications.
2. Laser scanning equipment uses light waves to measure distance, unfortunately site conditions such as dust, moisture, vibration, surface reflectivity, lighting conditions, temperature, humidity, surface finish, etc. can affect the accuracy of the scan. Accurate laser scanning requires careful planning and execution to ensure proper registration between scan locations.
3. Accuracy over long distances can be improved if the client provides survey benchmarks prior to scanning in order to reference the laser scan data into a coordinate system.
4. The Revit file contains the most complete alignment of point cloud data. All laser scanning by default is in a local coordinate system. Laser scans completed on multiple days may be tied into previous laser scans by use of site specific features and targets. Point cloud adjustments are made in Revit for a final verification.

Project Number: 13552296724

Existing Basement Floor Plan

Gross Area Schedule	
Level	Area
Third Floor	2948 SF
Second Floor	3509 SF
First Floor	3665 SF
Basement	3662 SF
Total	13784 SF

Date: 9/22/2023

Scale: 1/4" = 1'-0"

Created By: PJ

EX01

43-47 Dana St.

Cambridge, MA

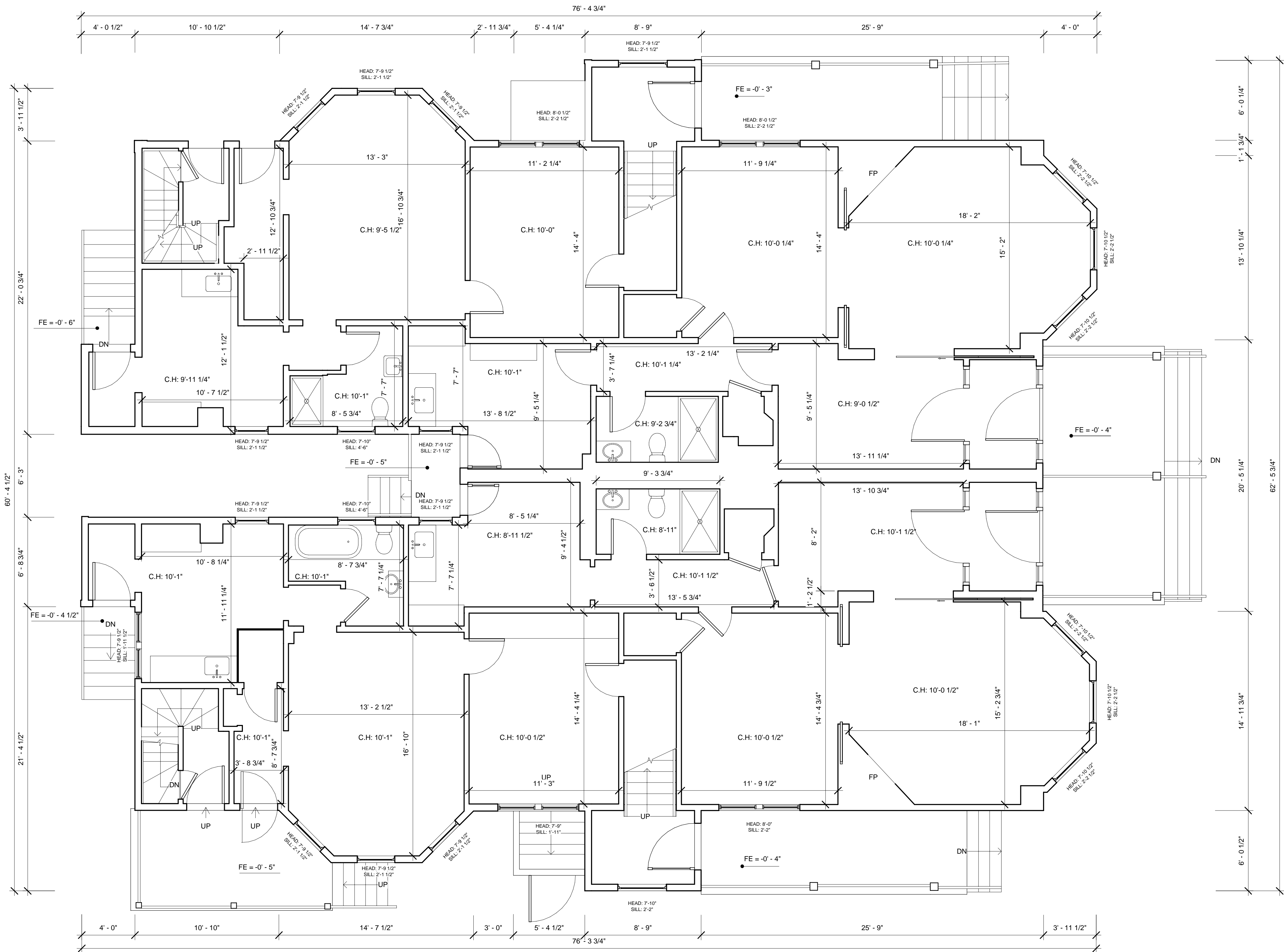

EXISTING CONDITIONS

Call us at: (617) 247 9161
 info@existingconditions.com
 www.existingconditions.com

The Most Accurate
 Existing Conditions Surveys and
 As-Built Surveys™

All projects are measured using the most advanced laser measuring equipment and our best standards and practices. All work will be field verified by client prior to design or construction or other use.

General Notes:

1. It is expressly understood by client that ECS is not an architect or engineer and does not have any stamping or certification of such trade professionals.
2. This is not a structural or MEP analysis or any diagnosis model. Visible and accessible elements are modeled for location and size. Further structural or MEP analysis could be necessary by others.
3. STANDARD OF PRACTICE: Services performed by ECS under this Agreement will be conducted in a manner consistent with that level of care and skill ordinarily exercised by members of the profession currently practicing in the same locality under similar conditions. No other representations, expressed or implied, and no warranty or guarantee is included or intended in the Agreement, or in any report, opinion, document or otherwise. Client shall hold ECS harmless for all design calculations, or other use.
4. These drawings are for the intended purposes listed in the scope of work or the field of course and should not be used for any other reasons. See scope of work provided to client for further information.

Laser Scanning Notes:

1. Visit FARO.com and leica-geosystems.com for 3D laser scanner information, range information and product specifications.
2. Laser scanning equipment uses light waves to measure distance, unfortunately site conditions such as dust, moisture, vibration, surface reflectivity, aging of equipment, temperature, humidity, surface finish, scaling, obstructions etc. may impact registration between scan locations.
3. Accuracy over long distances can be improved if the client provides survey benchmarks prior to scanning in order to reference the laser scan data into a coordinate system.
4. The Point file contains the most complete alignment of point cloud data. All laser scanning by default is in local coordinate system. Laser scans completed on multiple days may be tied into previous laser scans by use of site specific features and targets. Point cloud adjustments are made in Revit for a final verification.

Project Number: 13552296724

Existing First Floor Plan

Gross Area Schedule	
Level	Area
Third Floor	2948 SF
Second Floor	3509 SF
First Floor	3665 SF
Basement	3662 SF
Total	13784 SF

Date: 9/22/2023

Scale: 1/4" = 1'-0"

Created By: PJ

EX02

43-47 Dana St.

Cambridge, MA

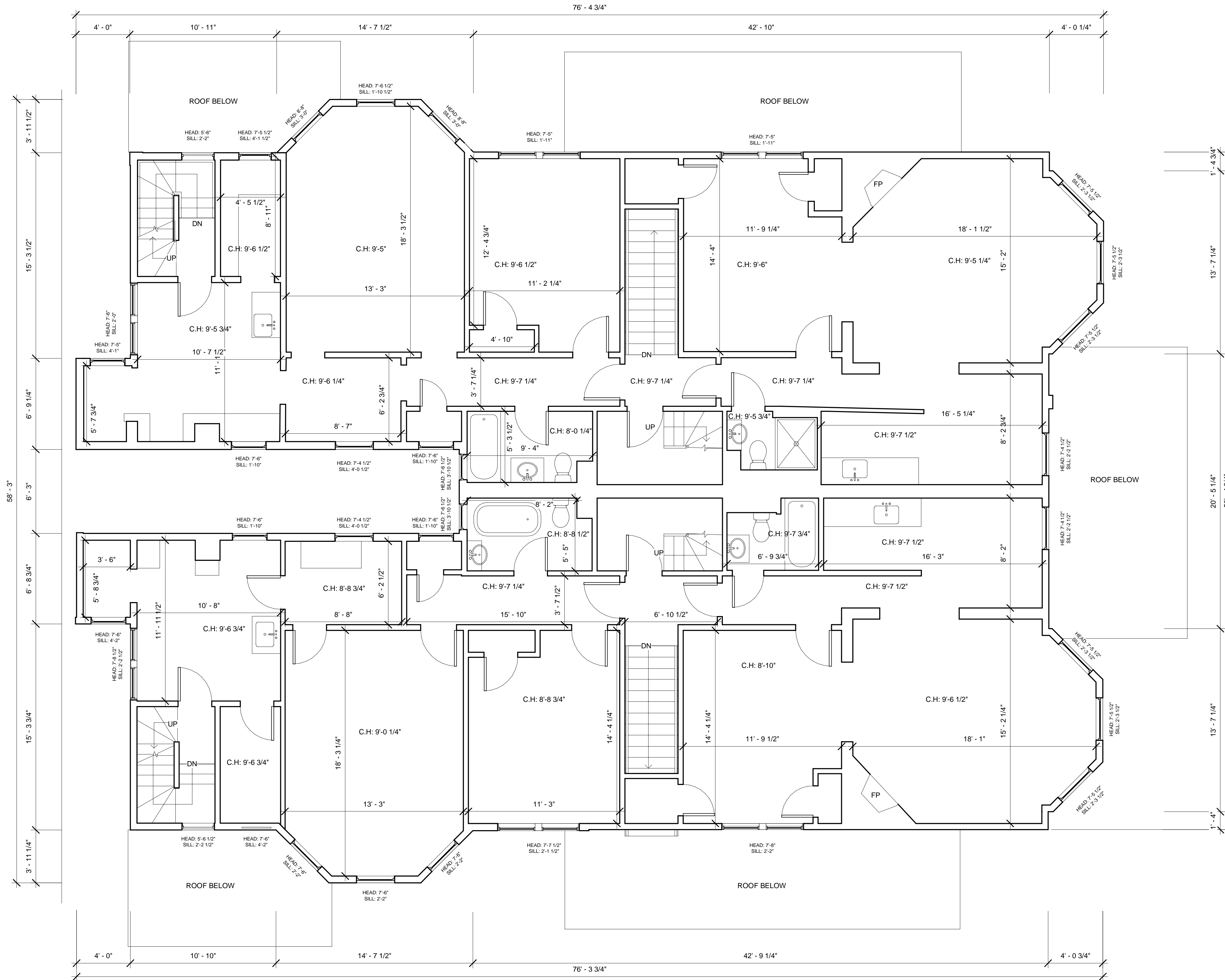

EXISTING CONDITIONS

Call us at: (617) 247 9161
 info@existingconditions.com
 www.existingconditions.com

The Most Accurate
 Existing Conditions Surveys and
 As-Built Surveys™

All projects are measured using the most advanced laser measuring equipment and our best standards and practices. All work will be field verified by client prior to design or construction or other use.

General Notes:

1. It is expressly understood by client that ECS is not an architect or engineering firm. None of the documents prepared by ECS for clients shall have any stamping or certification of such trade professionals.
2. This is not a structural or MEP analysis or any diagnosis model. Visible and accessible elements are modeled for location and size. Further structural or MEP analysis could be necessary by others.
3. STANDARD OF PRACTICE: Services performed by ECS under this Agreement will be conducted in a manner consistent with that level of care and skill ordinarily exercised by members of the profession currently practicing in the same locality under similar conditions. No other representations, expressed or implied, and no warranty or guarantee is included or intended in this Agreement, or in any report, opinion, document or otherwise. Client shall field verify all work prior to design, construction, or other use.
4. These drawings are for the intended purposes listed in the scope of work or the title of survey and should not be used for any other reasons. See scope of work provided to client for further information.

Laser Scanning Notes:

1. Visit FARO.com and leica-geosystems.com for 3D laser scanner information, range information and product specifications.
2. Laser scanning equipment uses light waves to measure distance, uniformity, site conditions such as dust, moisture, vibration, surface reflectivity, aging, color, temperature, humidity, surface finish, etc. Scanning and registration may impact registration between scan locations.
3. Accuracy over long distances can be improved if the client provides survey benchmarks prior to scanning in order to reference the laser scan data into a coordinate system.
4. The Raw File contains the most complete alignment of point cloud data. All floor scanning by default is in local coordinate system. Laser scans completed on multiple days may be tied into previous laser scans by use of site specific features and targets. Point cloud adjustments are made in Revit for a final verification.

Project Number: 13552296724

Existing Second Floor Plan

Gross Area Schedule	
Level	Area
Third Floor	2948 SF
Second Floor	3509 SF
First Floor	3665 SF
Basement	3662 SF
Total	13784 SF

Date: 9/22/2023

Scale: 1/4" = 1'-0"

Created By: PJ

EX03

43-47 Dana St.

Cambridge, MA

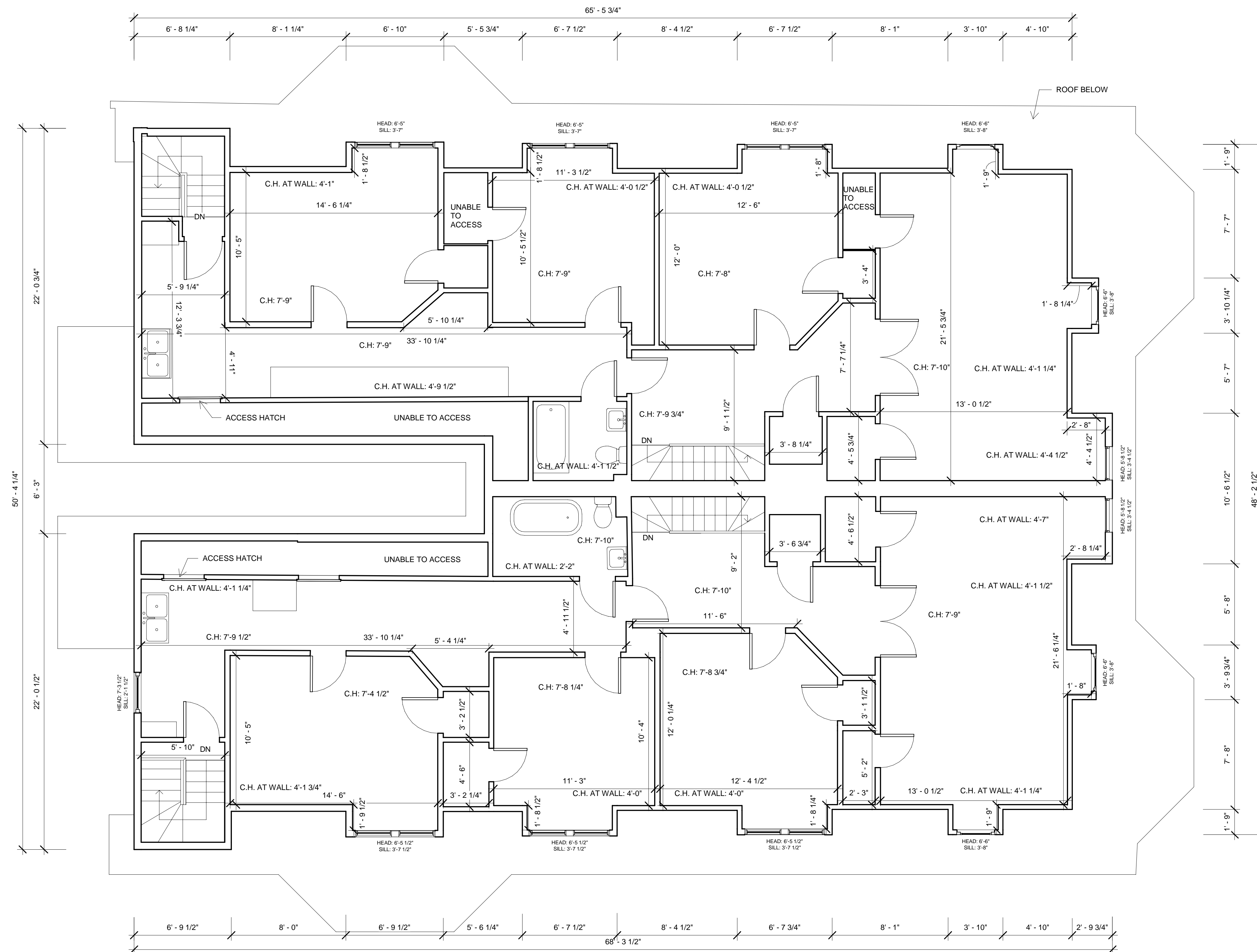

EXISTING CONDITIONS

Call us at: (617) 247 9161
 info@existingconditions.com
 www.existingconditions.com

The Most Accurate Existing Conditions Surveys and As-Built Surveys™

All projects are measured using the most advanced laser measuring equipment and our best standards and practices. All work will be field verified by client prior to design or construction or other use.

General Notes:

1. It is expressly understood by client that ECS is not an architect or engineering and, hence, of the documents prepared by ECS for client shall have any stamping or certification of such professional.
2. This is not a structural or MEP analysis or any diagnosis model. Visible and accessible elements are modeled for location and size. Further structural or MEP analysis could be necessary by others.
3. STANDARD OF PRACTICE: Services performed by ECS under this Agreement will be conducted in a manner consistent with that level of care and skill ordinarily exercised by members of the profession currently practicing in the same locality under similar conditions. No other representations, expressed or implied, and no warranty or guarantee is included or intended in this Agreement, or in any report, opinion, document or otherwise. Client shall hold ECS harmless for all design calculations, or other data.
4. These drawings are for the intended purposes listed in the scope of work or the sheet or corner and should not be used for any other reasons. See scope of work provided to client for further information.

Laser Scanning Notes:

1. Visit FARO.com and leica-geosystems.com for 3D laser scanner information, range information and product specifications.
2. Laser scanning equipment uses light waves to measure distance, unfortunately site conditions such as dust, moisture, vibration, surface reflectivity, aging of equipment, temperature, humidity, surface finish, etc. can affect the accuracy of the scan. Impact registration between scan locations.
3. Accuracy over long distances can be improved if the client provides survey benchmarks prior to scanning in order to reference the laser scan data into a coordinate system.
4. The Revit file contains the most complete alignment of point cloud data. All laser scanning by default is in local coordinate system. Laser scans completed on multiple days may be tied into previous laser scans by use of site specific features and targets. Point cloud adjustments are made in Revit for a final verification.

Project Number: 13552296724

Existing Third Floor Plan

Gross Area Schedule	
Level	Area
Third Floor	2948 SF
Second Floor	3509 SF
First Floor	3665 SF
Basement	3662 SF
Total	13784 SF

Date: 9/22/2023

Scale: 1/4" = 1'-0"

Created By: PJ

EX04