

Map

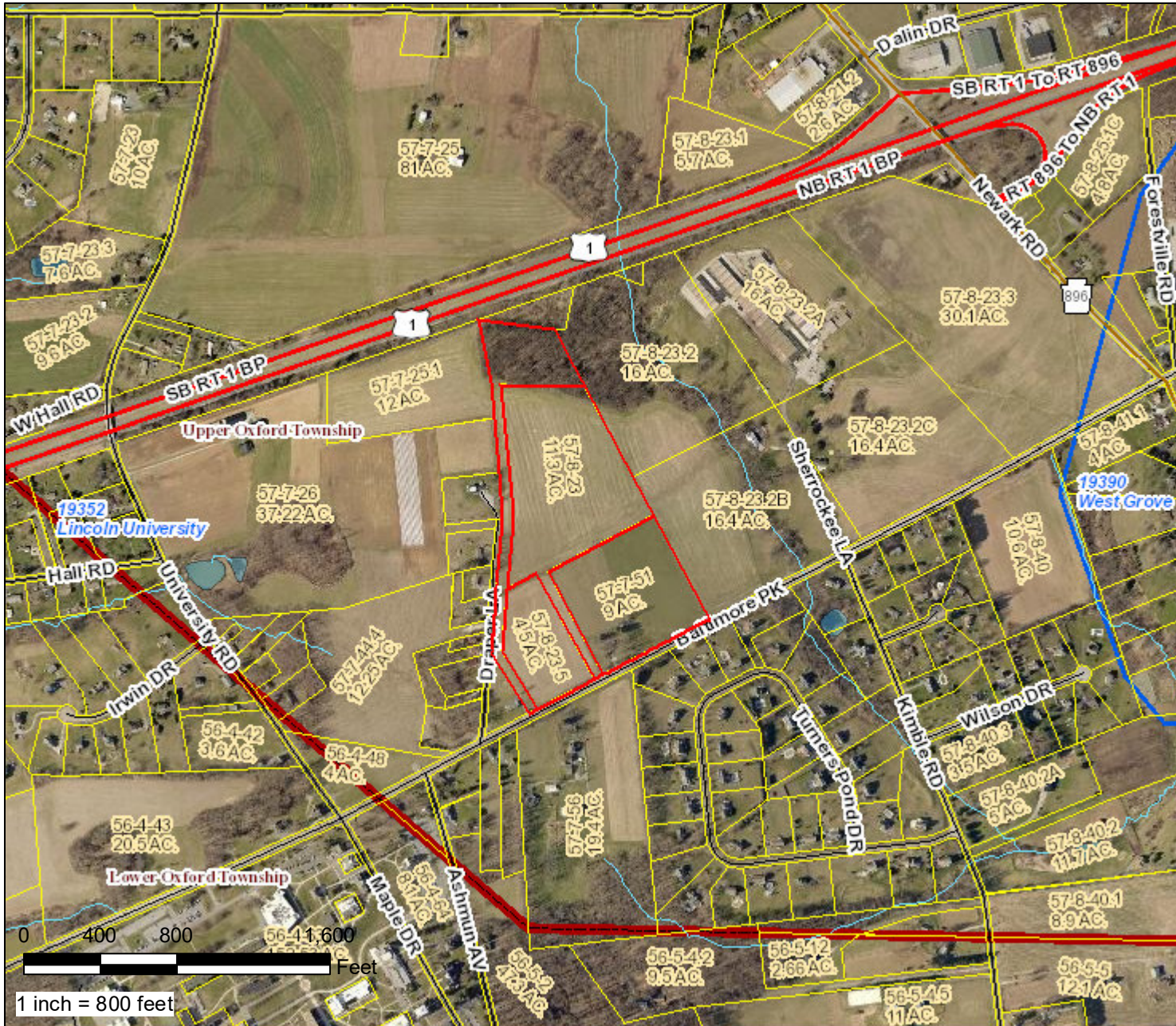

COUNTY OF CHESTER
PENNSYLVANIA



Find UPI Information

PARID: 5708 00230500
 UPI: 57-8-23.5
 Owner1: SHER-ROCKEE MUSHROOM
 Owner2: FARMS
 Mail Address 1: PO BOX 190
 Mail Address 2: AVONDALE PA
 Mail Address 3:
 ZIP Code: 19311
 Deed Book: 4346
 Deed Page: 2121
 Deed Recorded Date: 5/11/1998
 Legal Desc 1: NS OF BALTIMORE PK
 Legal Desc 2: 4.5 AC LOT 2
 Acres: 4.5
 LUC: V-10
 Lot Assessment: \$ 2,940
 Property Assessment: \$ 0
 Total Assessment: \$ 2,940
 Assessment Date: 12/15/2021
 Property Address: 1522 BALTIMORE PK
 Municipality: UPPER OXFORD
 School District: Oxford Area

Map Created:
Friday, April 1, 2022



County of Chester

Limitations of Liability and Use:
 County of Chester, Pennsylvania makes no claims to the completeness, accuracy, or content of any data contained herein, and makes no representation of any kind, including, but not limited to, the warranties of merchantability or fitness for a particular use, nor are any such warranties to be implied or inferred with respect to the information or data furnished herein. For information on data sources visit the GIS Services page listed at www.chesco.org/gis.