

Allen Tech Center

500 W Bethany Dr

Allen, TX 75013

Property Summary

- + Suite 200: 19,832 SF
- + Suite 300: 17,452 SF
- + Suite 300 Can be individually subleased (separate entrance, furnished - plug and play)
- + Contact Broker for Rate
- + Expiration: 9/30/2026
- + Built 1999/Renovated 2018
- + Class B Building
- + 4.59/1,000 Parking Ratio

500 W Bethany Dr
Allen, TX 75013

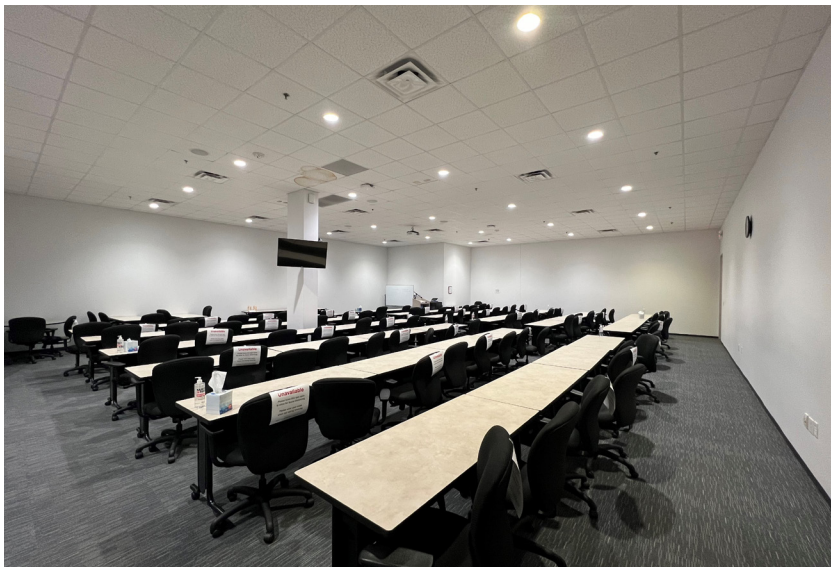

Allen Tech Center

500 W Bethany Dr | Allen, TX 75013

For Sublease

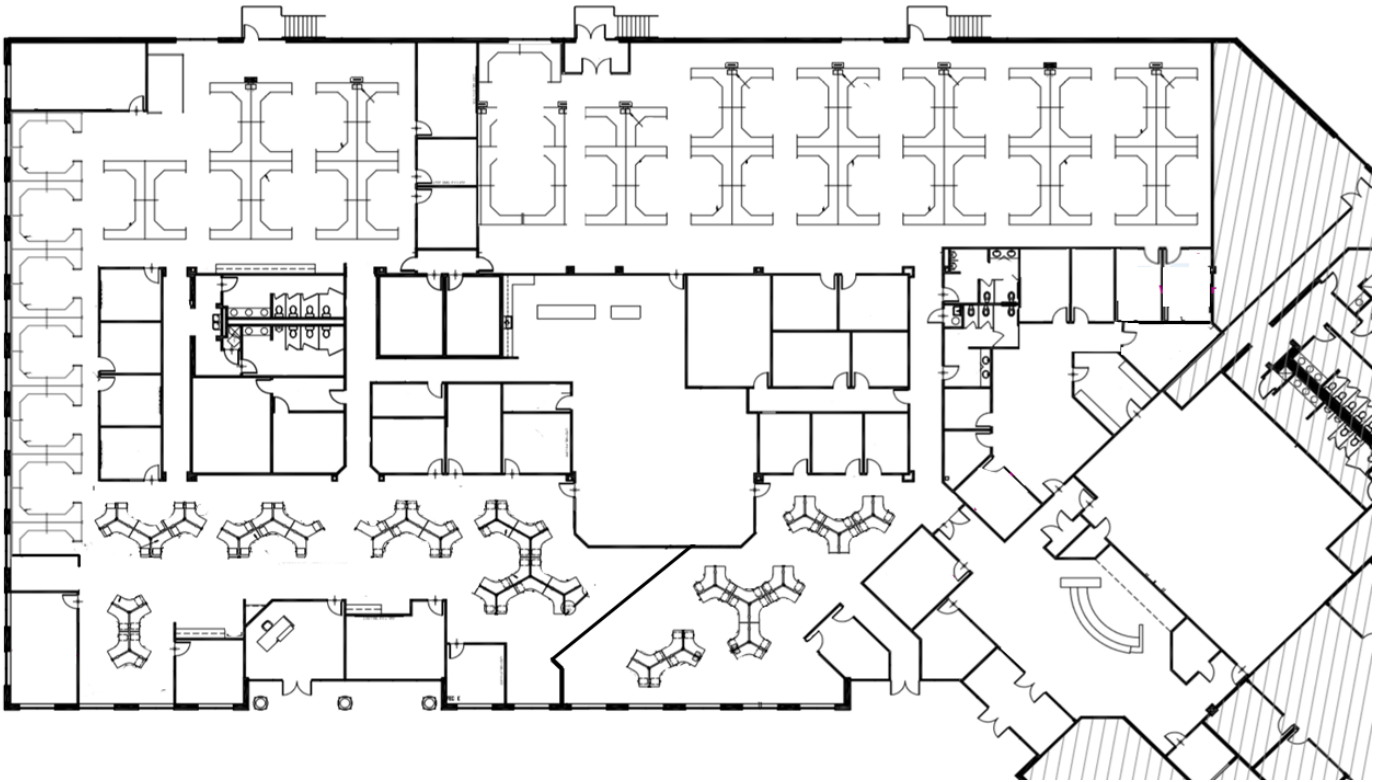

Contact Us

Corey Glasscock

Associate

+1 214 979 6378

corey.glasscock@cbre.com

© 2022 CBRE, Inc. All rights reserved. This information has been obtained from sources believed reliable, but has not been verified for accuracy or completeness. You should conduct a careful, independent investigation of the property and verify all information. Any reliance on this information is solely at your own risk. CBRE and the CBRE logo are service marks of CBRE, Inc. All other marks displayed on this document are the property of their respective owners, and the use of such logos does not imply any affiliation with or endorsement of CBRE. Photos herein are the property of their respective owners. Use of these images without the express written consent of the owner is prohibited.

