

DATE: 6/9/17 10:52
 DRAWN BY: J. HARRIS
 CHECKED BY: J. HARRIS
 PROJECT: 2017-1489 - PFIP TRANSPORTATION CALIFORNIA

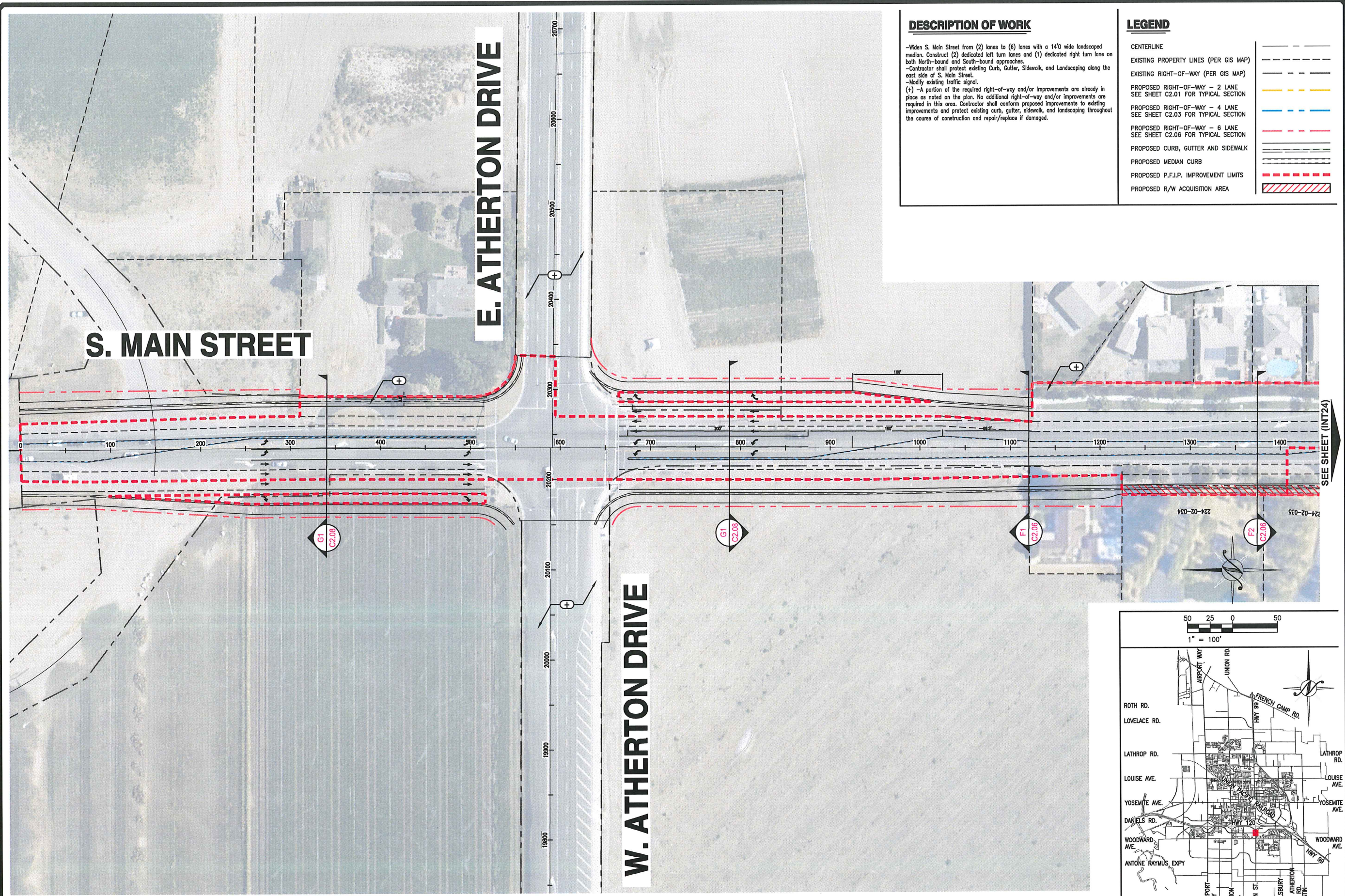

DESCRIPTION OF WORK

-Widen S. Main Street from (2) lanes to (6) lanes with a 14'0 wide landscaped median. Construct (2) dedicated left turn lanes and (1) dedicated right turn lane on both North-bound and South-bound approaches.
 -Contractor shall protect existing Curb, Gutter, Sidewalk, and Landscaping along the east side of S. Main Street.
 -Modify existing traffic signal.
 (+) -A portion of the required right-of-way and/or improvements are already in place as noted on the plan. No additional right-of-way and/or improvements are required in this area. Contractor shall conform proposed improvements to existing improvements and protect existing curb, gutter, sidewalk, and landscaping throughout the course of construction and repair/replace if damaged.

LEGEND

- CENTERLINE
- EXISTING PROPERTY LINES (PER GIS MAP)
- EXISTING RIGHT-OF-WAY (PER GIS MAP)
- PROPOSED RIGHT-OF-WAY - 2 LANE
SEE SHEET C2.01 FOR TYPICAL SECTION
- PROPOSED RIGHT-OF-WAY - 4 LANE
SEE SHEET C2.03 FOR TYPICAL SECTION
- PROPOSED RIGHT-OF-WAY - 6 LANE
SEE SHEET C2.06 FOR TYPICAL SECTION
- PROPOSED CURB, GUTTER AND SIDEWALK
- PROPOSED MEDIAN CURB
- PROPOSED P.F.I.P. IMPROVEMENT LIMITS
- PROPOSED R/W ACQUISITION AREA

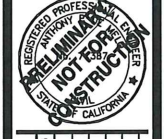
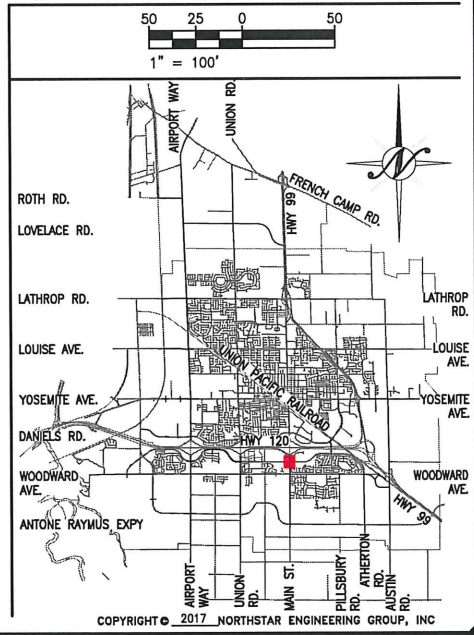

NO.	REVISIONS	DATE	APPROVED

ATHERTON DR & S. MAIN ST
 PRELIMINARY OPINION OF PROBABLE COST
 MANTECA, PFIP TRANSPORTATION CALIFORNIA



JOB #: 14-1489
 DATE: 6/9/2017
 SCALE: AS NOTED
 DRAWING: KM
 DESIGN: KM
 CHK'D: JD

SHEET NUMBER
INT15