

12820 SW Crescent St. Beaverton, OR 97005

GROUND FLOOR SPACE PLANNED FOR RESTAURANT USE



**CALL FOR
LEASE RATE**

Property Highlights

- + Restaurant/Retail opportunity
- + Ground floor of the 5-story, 125-room Hyatt House Beaverton extended-stay hotel
- + Restaurant infrastructure in place (grease trap and Class 1 hood chase installed)
- + Located within walking distance of hundreds of new apartments, condominiums, and many retailers
- + Centrally located between multiple high-density trade areas

Traffic Counts

- + SW Cedar Hills Blvd - 16,615 Average Daily Traffic
- + SW Millikan Way - 2,228 Average Daily Traffic

**CAPTIVE DEMAND FROM
EXTENDED-STAY GUESTS**



AUSTIN CAIN

Vice President
T +1 503 221 4833
Austin.Cain@cbre.com



TAKI CHALKIOPOULOS

Associate
T +1 503 221 4832
Taki.Chalk@cbre.com

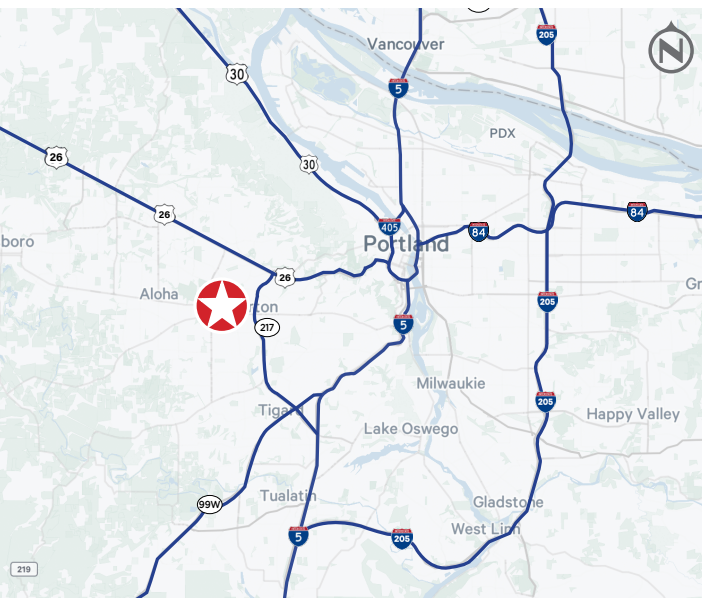
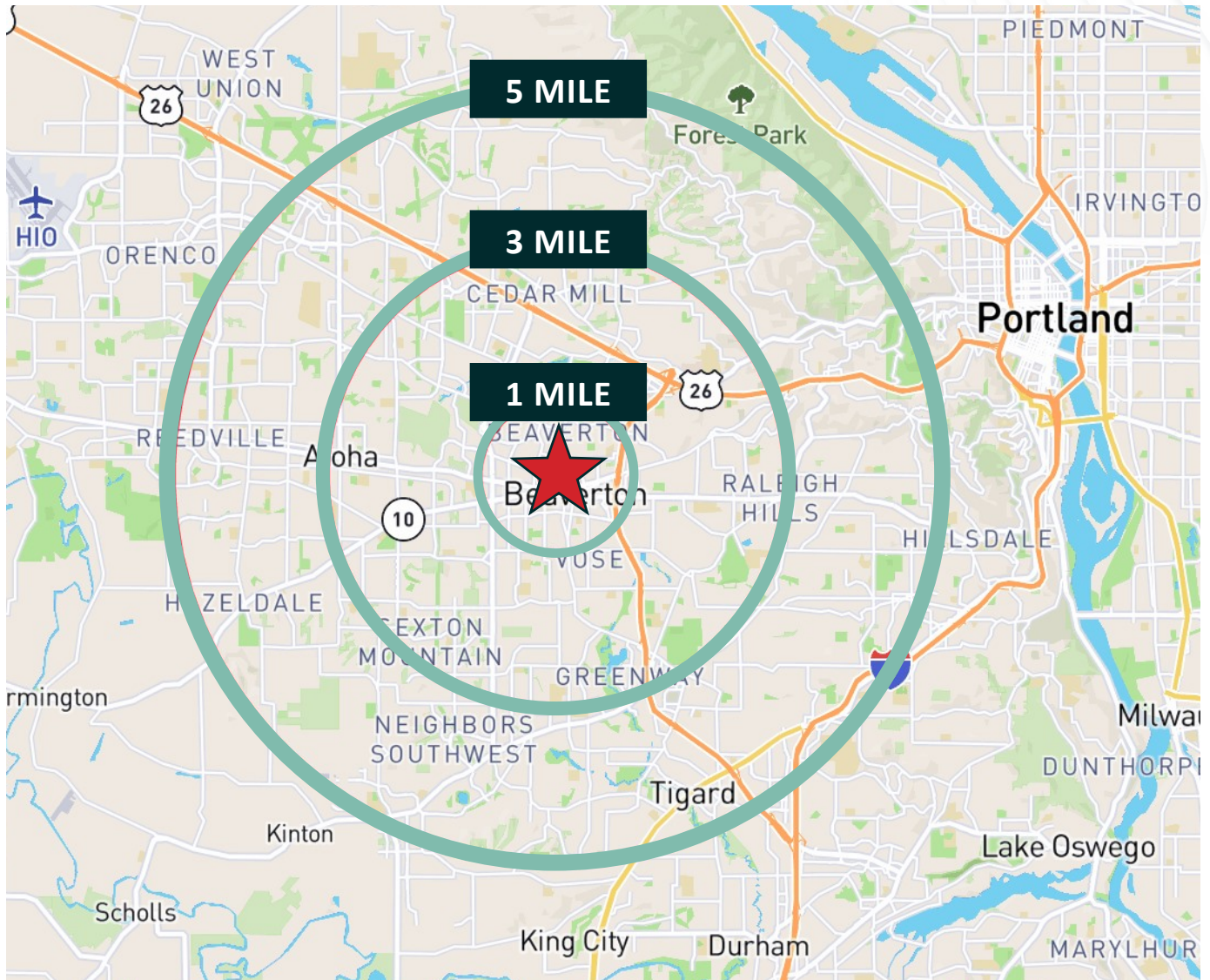

POPULATION

2023 Population - Current Year Estimate
 2028 Population - Five Year Projection
 2020 Population - Census
 2010 Population - Census
 2020-2023 Annual Population Growth Rate
 2023-2028 Annual Population Growth Rate

1 MILE 3 MILES 5 MILES

32,044	261,118	465,153
32,506	268,787	473,601
30,575	253,635	456,271
26,539	217,078	402,884
1.45%	0.90%	0.59%
0.29%	0.58%	0.36%

HOUSEHOLDS

2023 Households - Current Year Estimate
 2028 Households - Five Year Projection
 2010 Households - Census
 2020 Households - Census
 2020-2023 Compound Annual Household Growth Rate
 2023-2028 Annual Household Growth Rate
 2023 Average Household Size

16,528	130,263	215,224
16,904	135,974	221,814
13,473	103,874	181,006
15,601	125,252 91.8%	209,290 92.8%
1.79%	1.21%	0.86%
0.45%	0.86%	0.61%
1.91	1.95	2.10

HOUSEHOLD INCOME

2023 Average Household Income
 2028 Average Household Income
 2023 Median Household Income
 2028 Median Household Income
 2023 Per Capita Income
 2028 Per Capita Income

\$131,426	\$125,655	\$125,926
\$152,127	\$145,736	\$145,984
\$80,693	\$86,252	\$86,009
\$97,860	\$102,860	\$102,195
\$66,874	\$62,702	\$58,313
\$78,036	\$73,732	\$68,405

Site Plan

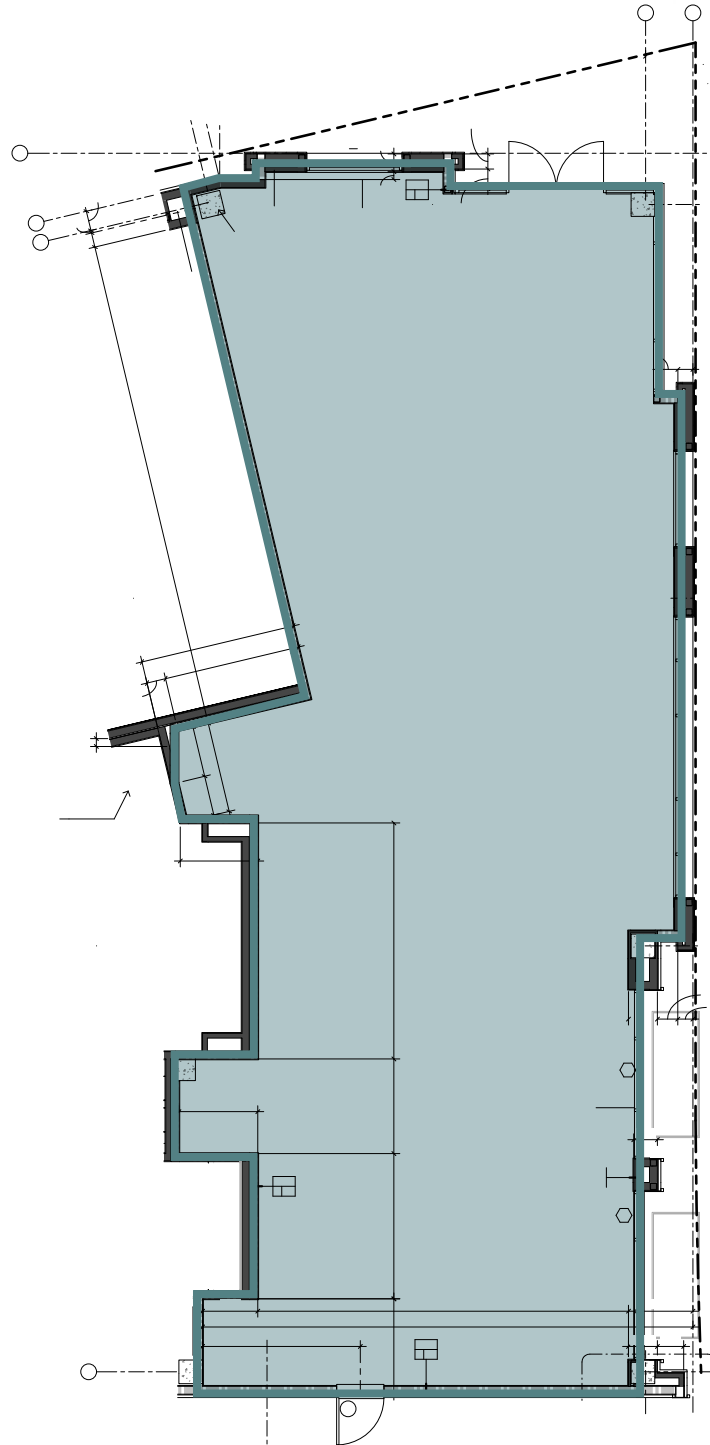

AUSTIN CAIN

Vice President
T +1 503 221 4833
Austin.Cain@cbre.com



TAKI CHALKIOPOULOS

Associate
T +1 503 221 4832
Taki.Chalk@cbre.com



Contact Us



AUSTIN CAIN
 Vice President
 T +1 503 221 4833
 Austin.Cain@cbre.com



TAKI CHALKIOPOULOS
 Associate
 T +1 503 221 4832
 Taki.Chalk@cbre.com

© 2024 CBRE, Inc. All rights reserved. This information has been obtained from sources believed reliable, but has not been verified for accuracy or completeness. You should conduct a careful, independent investigation of the property and verify all information. Any reliance on this information is solely at your own risk. CBRE and the CBRE logo are service marks of CBRE, Inc. All other marks displayed on this document are the property of their respective owners, and the use of such logos does not imply any affiliation with or endorsement of CBRE. Photos herein are the property of their respective owners. Use of these images without the express written consent of the owner is prohibited.

