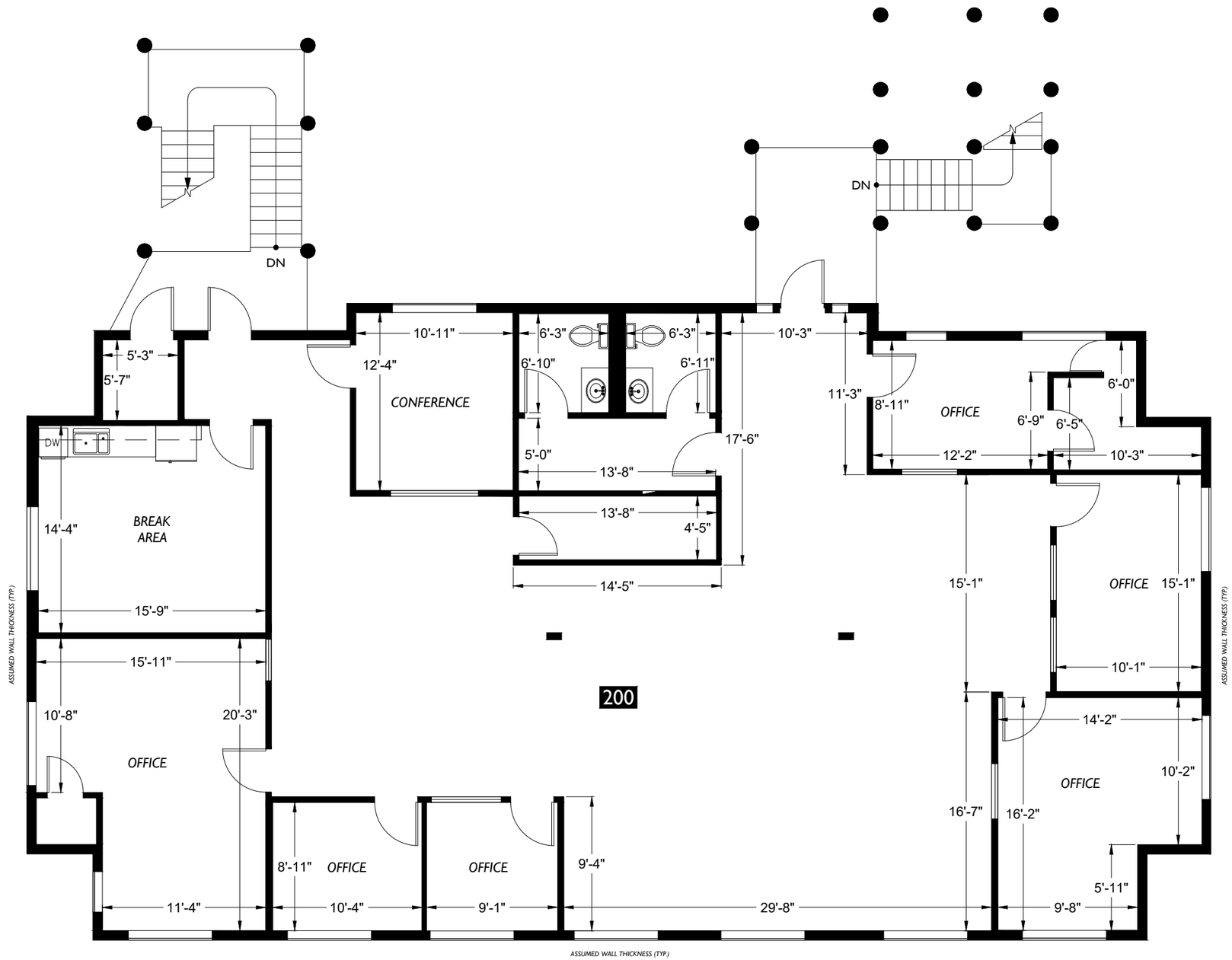

2DFLOORPLANS.COM
425-677-7511
600 NW Gilman Blvd. Suite E
Issaquah, WA 98027

Project: C19-639

Measured: July 2019

Scale 1/8"=1'

Floor Plan 2

Floor

Office Building
5105 200th Street Southwest
Lynnwood, WA 98036

Subject

Coast Property Management
2829 Rucker Avenue
Everett, WA 98201

Client