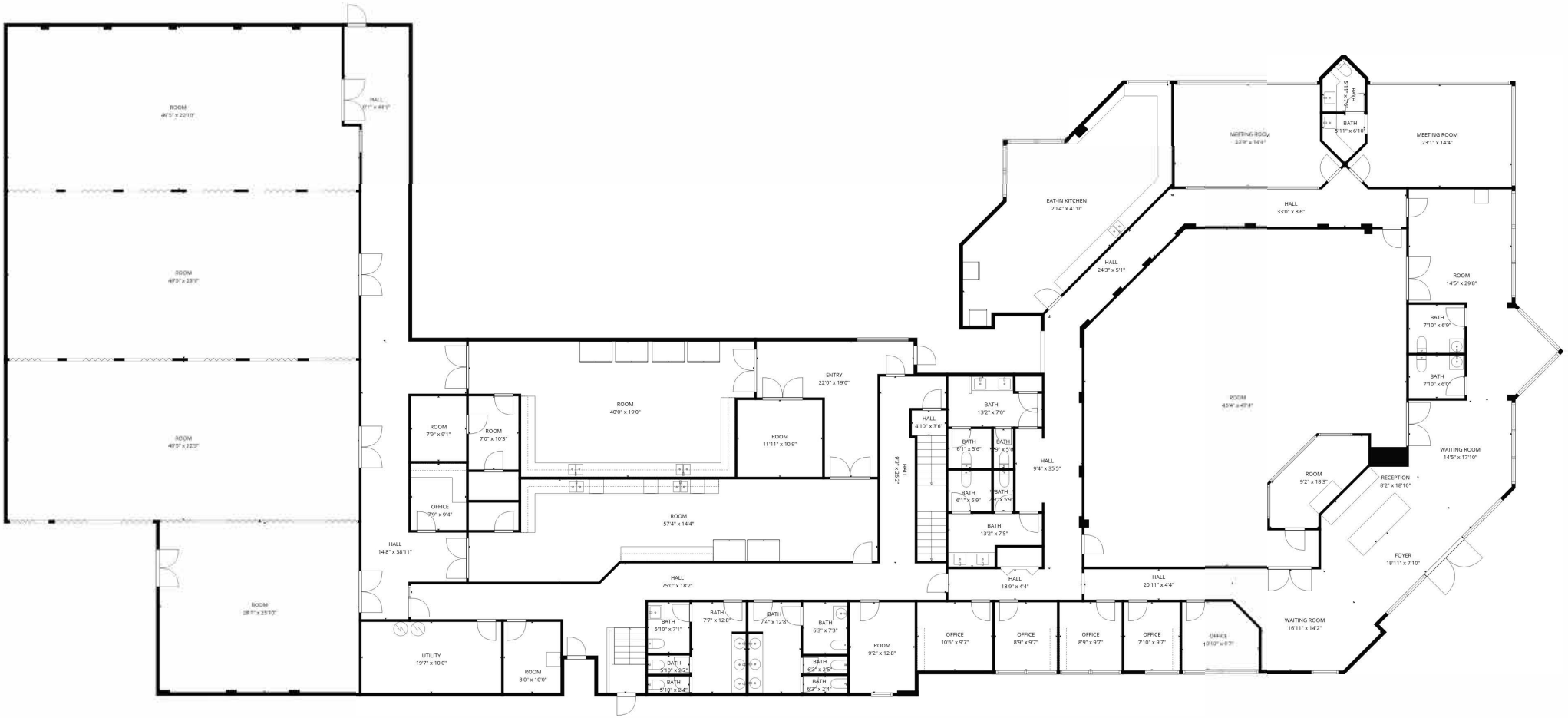
ROOM
49'5" x 22'10"
ROOM
49'5" x 23'9"
ROOM
49'5" x 22'9"
ROOM
28'1" x 23'10"
HALL
11'1" x 44'1"
HALL
14'8" x 38'11"
ROOM
7'9" x 9'1"
ROOM
7'0" x 10'3"
OFFICE
7'9" x 9'4"
ROOM
40'0" x 19'0"
ROOM
57'4" x 14'4"
ROOM
11'11" x 10'9"
ENTRY
22'0" x 19'0"
HALL
75'0" x 18'2"
UTILITY
19'7" x 10'0"
ROOM
8'0" x 10'0"
BATH
5'10" x 7'1"
BATH
5'10" x 3'2"
BATH
5'10" x 3'4"
BATH
7'7" x 12'8"
BATH
7'4" x 12'8"
BATH
6'3" x 7'3"
BATH
6'3" x 2'5"
BATH
6'3" x 2'4"
ROOM
9'2" x 12'8"
HALL
4'10" x 3'6"
HALL
9'7" x 6'2"
BATH
13'2" x 7'0"
BATH
6'1" x 5'6"
BATH
6'9" x 5'9"
BATH
6'1" x 5'9"
BATH
6'9" x 5'9"
BATH
13'2" x 7'5"
HALL
9'4" x 35'5"
HALL
18'9" x 4'4"
OFFICE
10'6" x 9'7"
OFFICE
8'9" x 9'7"
OFFICE
8'9" x 9'7"
OFFICE
7'10" x 9'7"
OFFICE
10'10" x 8'7"
HALL
20'11" x 4'4"
ROOM
45'4" x 47'4"
ROOM
9'2" x 18'3"
WAITING ROOM
16'11" x 14'2"
RECEPTION
8'2" x 18'10"
FOYER
18'11" x 7'10"
WAITING ROOM
14'5" x 17'10"
BATH
7'10" x 6'9"
BATH
7'10" x 6'0"
ROOM
14'5" x 29'8"
HALL
33'0" x 8'6"
HALL
24'3" x 5'1"
EAT-IN KITCHEN
20'4" x 41'0"
MEETING ROOM
23'9" x 14'4"
MEETING ROOM
23'1" x 14'4"
BATH
5'11" x 6'10"
BATH
5'11" x 6'10"

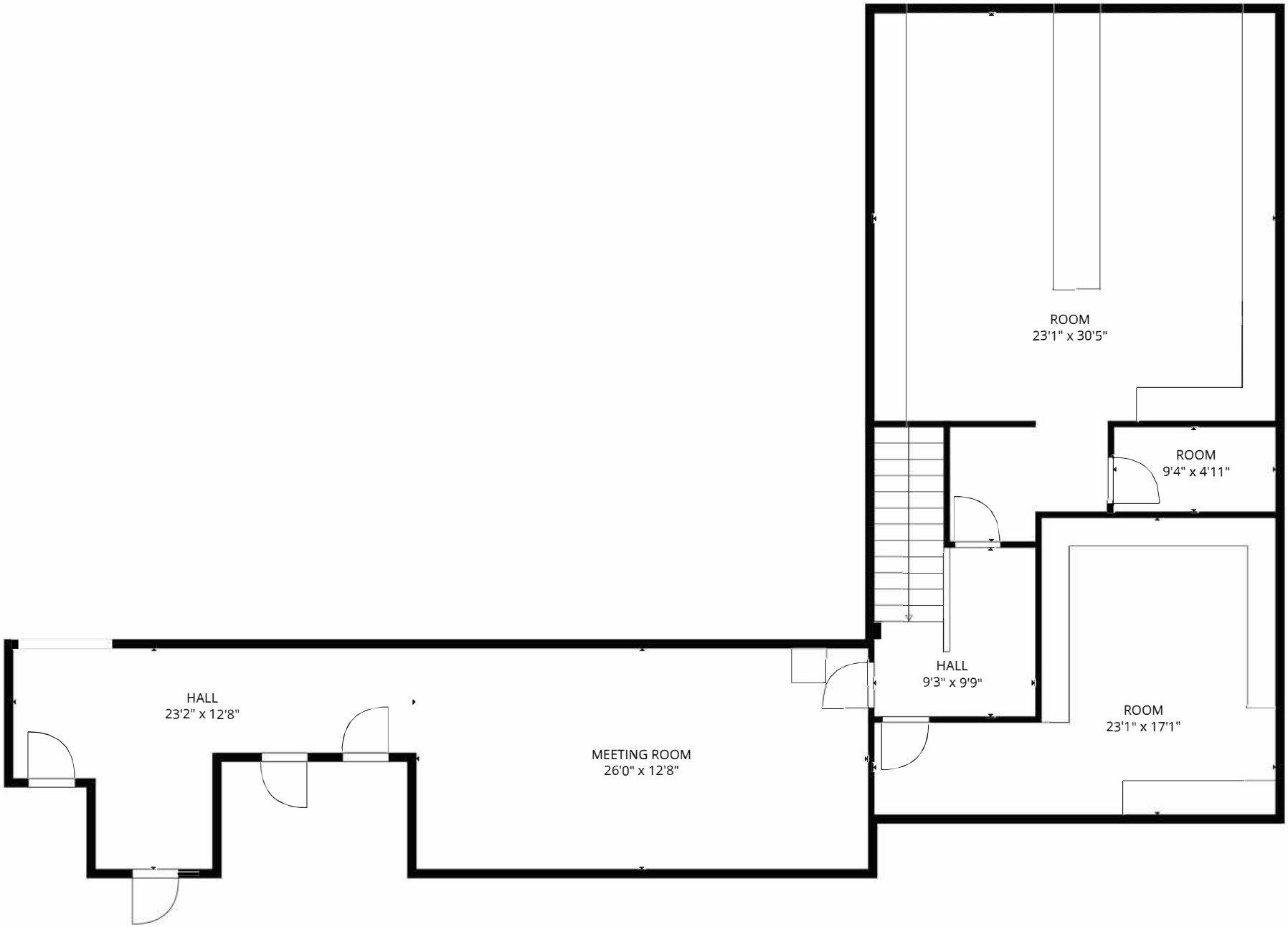
ROOM
23'1" x 30'5"
ROOM
9'4" x 4'11"
HALL
9'3" x 9'9"
ROOM
23'1" x 17'1"
HALL
23'2" x 12'8"
MEETING ROOM
26'0" x 12'8"

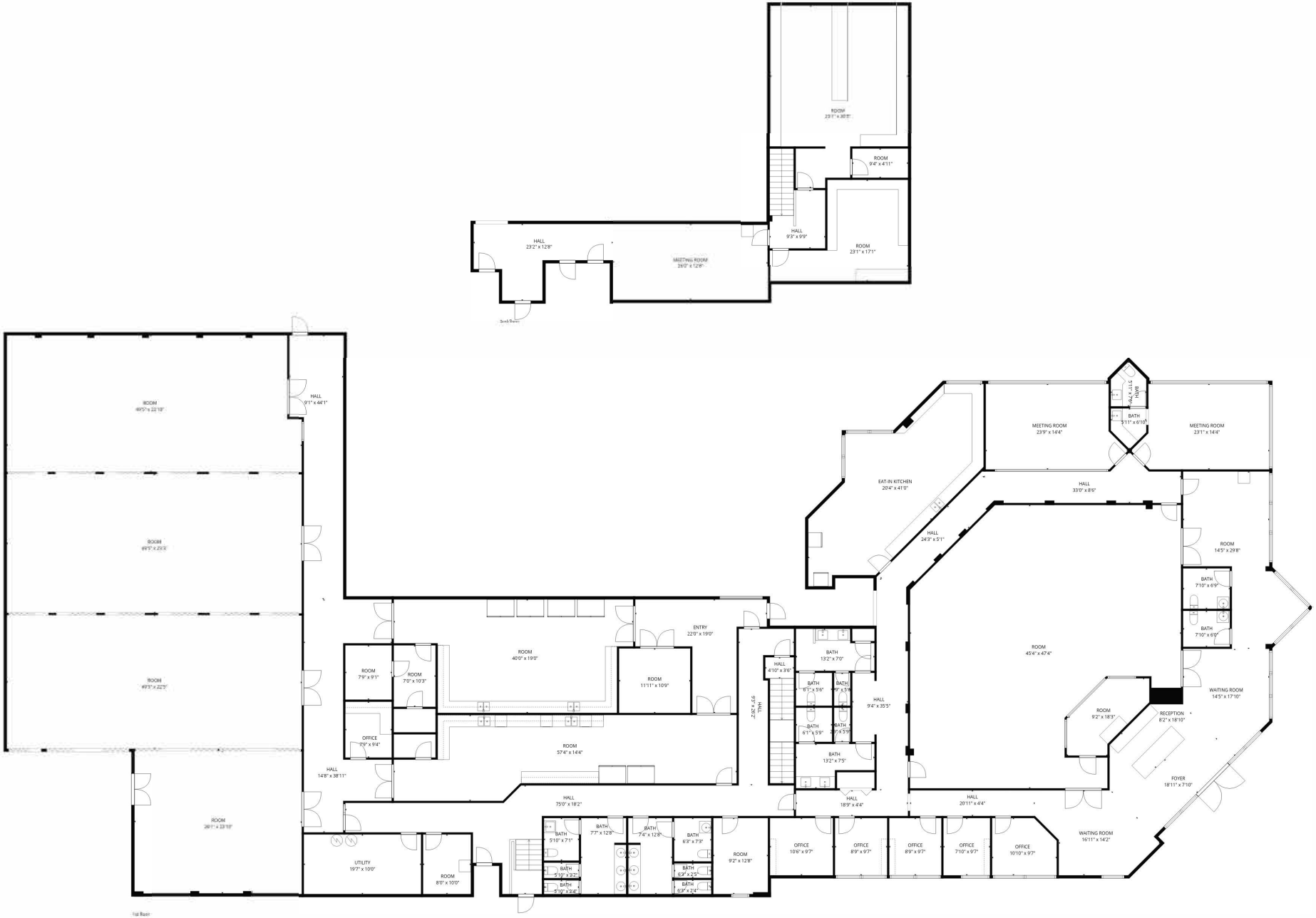
ROOM
23'1" x 30'1"
ROOM
9'4" x 4'11"
HALL
9'3" x 9'9"
ROOM
23'1" x 17'1"
HALL
23'2" x 12'8"
MEETING ROOM
29'0" x 12'8"
ROOM
49'5" x 22'10"
ROOM
49'5" x 23'3"
ROOM
49'3" x 22'5"
ROOM
26'1" x 23'10"
HALL
9'1" x 44'1"
HALL
14'8" x 38'11"
ROOM
7'9" x 9'1"
ROOM
7'0" x 10'3"
OFFICE
7'9" x 9'4"
ROOM
40'0" x 19'0"
ROOM
57'4" x 14'4"
ENTRY
22'0" x 19'0"
ROOM
11'11" x 10'9"
HALL
75'0" x 18'2"
UTILITY
19'7" x 10'0"
ROOM
8'0" x 10'0"
BATH
5'10" x 7'1"
BATH
5'10" x 3'2"
BATH
5'10" x 2'4"
BATH
7'7" x 12'8"
BATH
7'4" x 12'8"
BATH
6'3" x 7'3"
BATH
6'3" x 2'5"
BATH
6'3" x 2'4"
ROOM
9'2" x 12'8"
HALL
4'10" x 3'6"
BATH
13'2" x 7'0"
BATH
8'1" x 5'6"
BATH
7'9" x 5'6"
BATH
6'1" x 5'9"
BATH
6'4" x 5'9"
BATH
13'2" x 7'5"
HALL
9'4" x 35'5"
HALL
18'9" x 4'4"
2'8" x 5'6"
THN
OFFICE
10'6" x 9'7"
OFFICE
8'9" x 9'7"
OFFICE
8'9" x 9'7"
OFFICE
7'10" x 9'7"
OFFICE
10'10" x 9'7"
EAT-IN KITCHEN
20'4" x 41'0"
HALL
24'3" x 5'1"
MEETING ROOM
23'9" x 14'4"
BATH
5'11" x 6'10"
5'11" x 7'4"
BATH
MEETING ROOM
23'1" x 14'4"
HALL
33'0" x 8'6"
ROOM
45'4" x 47'4"
HALL
20'11" x 4'4"
ROOM
14'5" x 29'8"
BATH
7'10" x 6'9"
BATH
7'10" x 6'9"
WAITING ROOM
14'5" x 17'10"
ROOM
9'2" x 18'3"
RECEPTION
8'2" x 18'10"
FOYER
18'11" x 7'10"
WAITING ROOM
16'11" x 14'2"