

FOR LEASE

McK Business Park

3010 Mine Road / Fredericksburg, VA 22408



THALHIMER

VIRGIL NELSON, CCIM

Senior Vice President

540 322 4150

virgil.nelson@thalhimer.com

WILSON GREENLAW, CCIM, SIOR

First Vice President

540 322 4156

wilson.greenlaw@thalhimer.com

Industrial Available

14,400 – 45,000 SF

PROPERTY HIGHLIGHTS



PROPERTY FEATURES

- Total SF available: 106,000 SF
- Multiple configurations available from 14,400 to 45,000 SF
- Units available with docks and drive-in doors
- Outdoor storage available
- Zoned I2 heavy industrial
- Access to I-95 and Route 301

CURRENT AVAILABILITIES

| Unit | SF | Lease Rate | Timing |
|------|--------------------------|-------------------------|-----------|
| C | 14,400 (Storage Only) | \$6.95 PSF NNN (\$0.80) | Immediate |
| F | 24,000 | \$6.95 PSF NNN (\$0.80) | Aug. 2026 |
| G | 45,000 | \$6.95 PSF NNN (\$0.80) | Oct. 2025 |

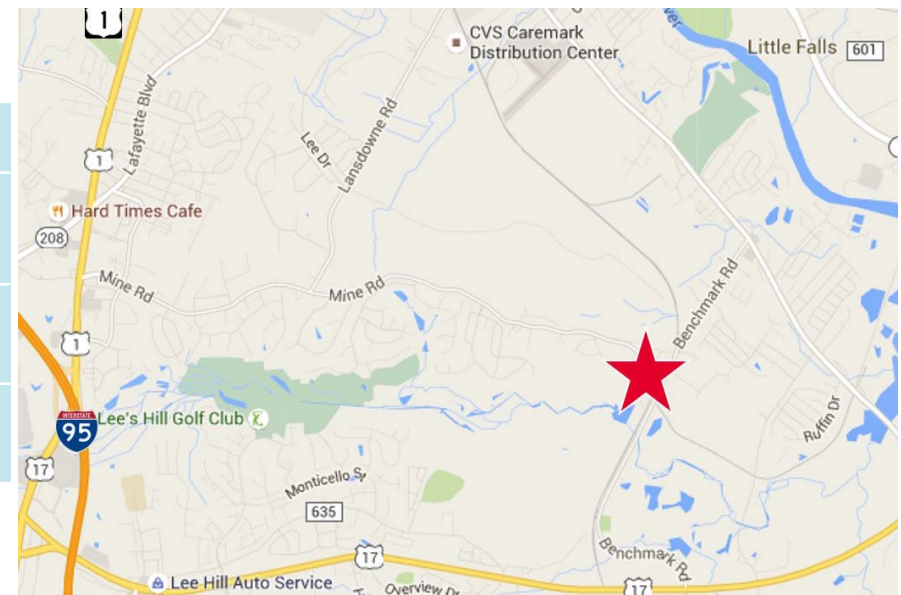

PROPERTY SITE PLAN

Spaces range from manufacturing to distribution to shop. NNN = \$0.80 PSF. Additional acreage available on-site. Located at the intersection of Benchmark Road and Mine Road, it is convenient to the Route 2 corridor, Lee's Hill and Massaponax. McK Business Park also provides excellent access to I-95 and Route 301.



| BUILDING NUMBER & ADDRESS | TOTAL SF | DOCKS | CLEAR HEIGHT | DRIVE-IN DOORS | POWER (AMPS) | PRODUCTION/ WAREHOUSE FACILITY SF | OFFICE SF | BUILT |
|-------------------------------------|-----------------------------|-------|--------------|----------------|--------------|-----------------------------------|-----------|---------------|
| BUILDING C 3004 Mine Road | 14,400 SF (Storage Only) | 0 | 24' | 1 | 1,200 | 28,800 | 0 | 1969 |
| BUILDING F 3006 Mine Road | 24,000 SF | 1 | 24' | 3 | 1,600 | 24,000 | 196 | 1978/ 1990 |
| BUILDING G 3018 Mine Road | 45,000 SF | 2 | 24' | 1 | 4,000 | 45,000 | 0 | 1978 |

*Additional options may be available; Inquire with broker

FLOOR PLANS

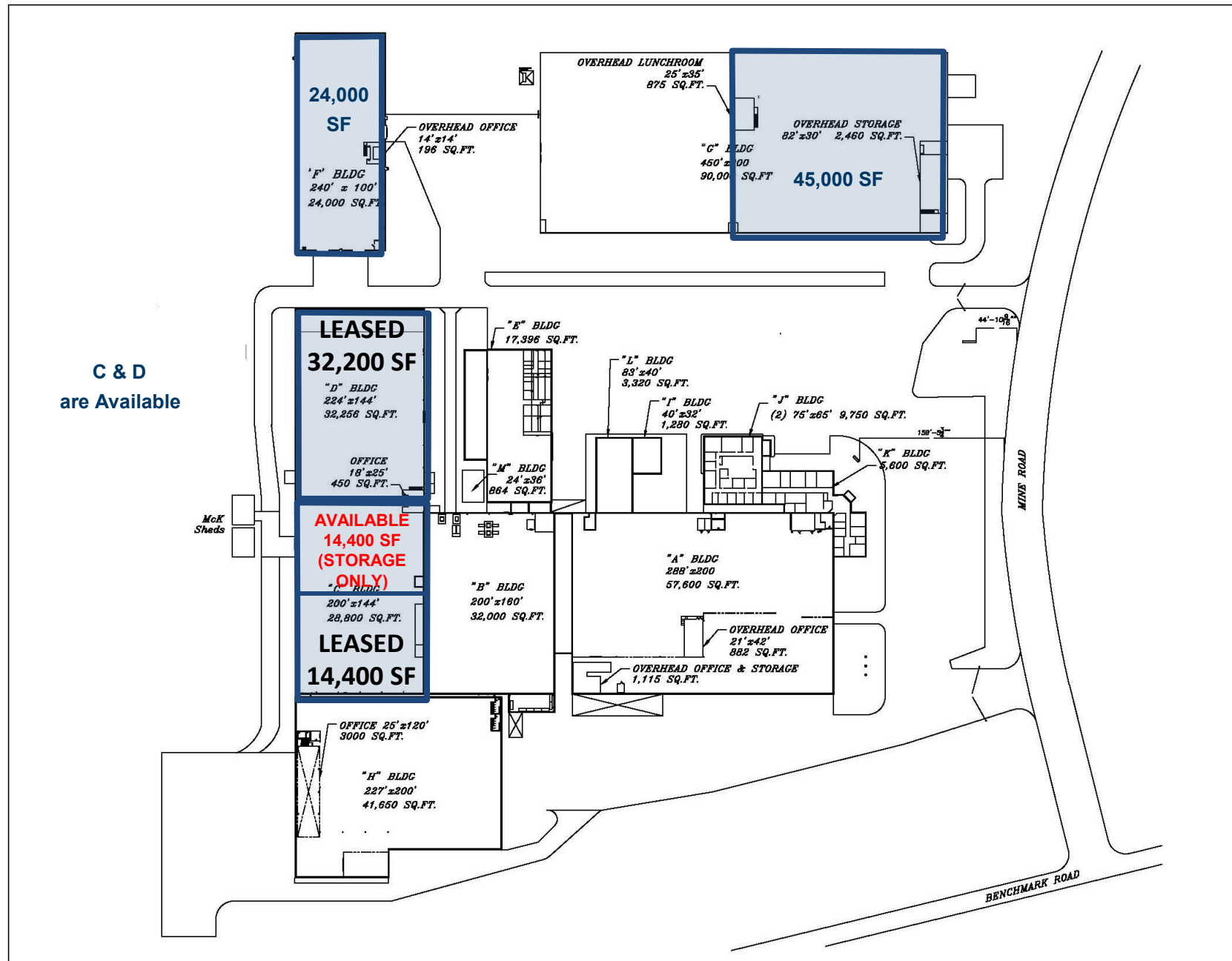

Building C & D

14,400 SF

24' Clear

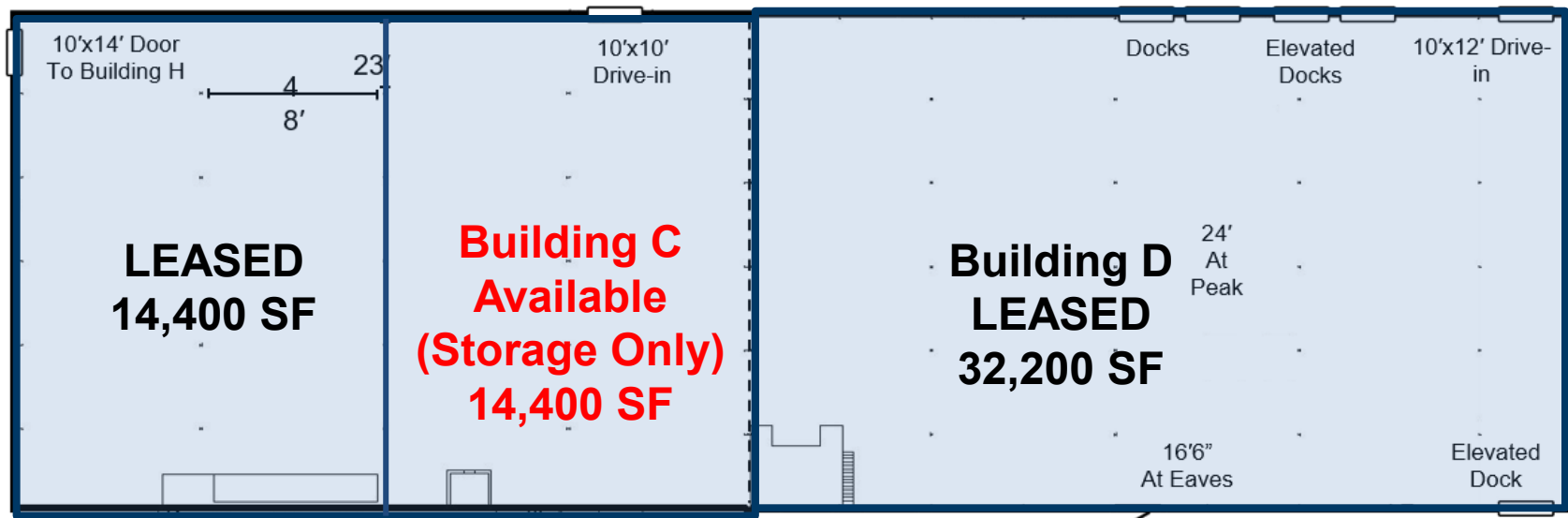

FLOOR PLANS

Building F
24,000 SF
24' Clear



Building G
45,000 SF
24' Clear

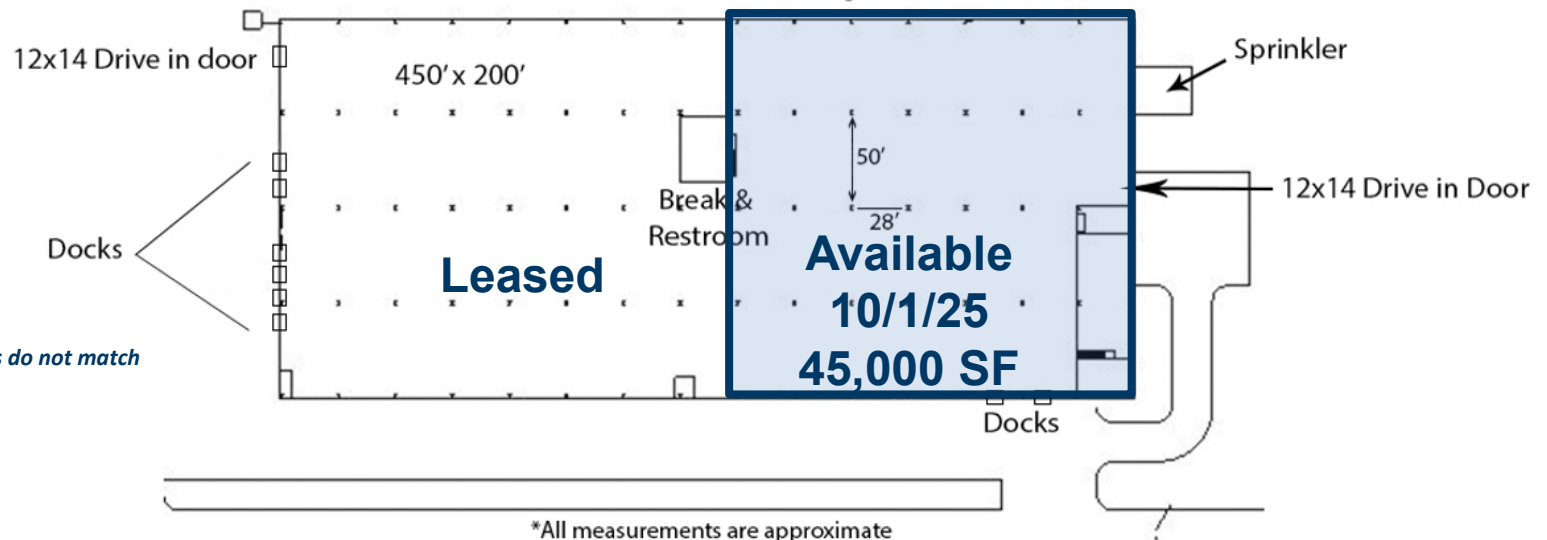

**Please Note: Scales do not match*

PROPERTY AERIAL MAP



THALHIMER

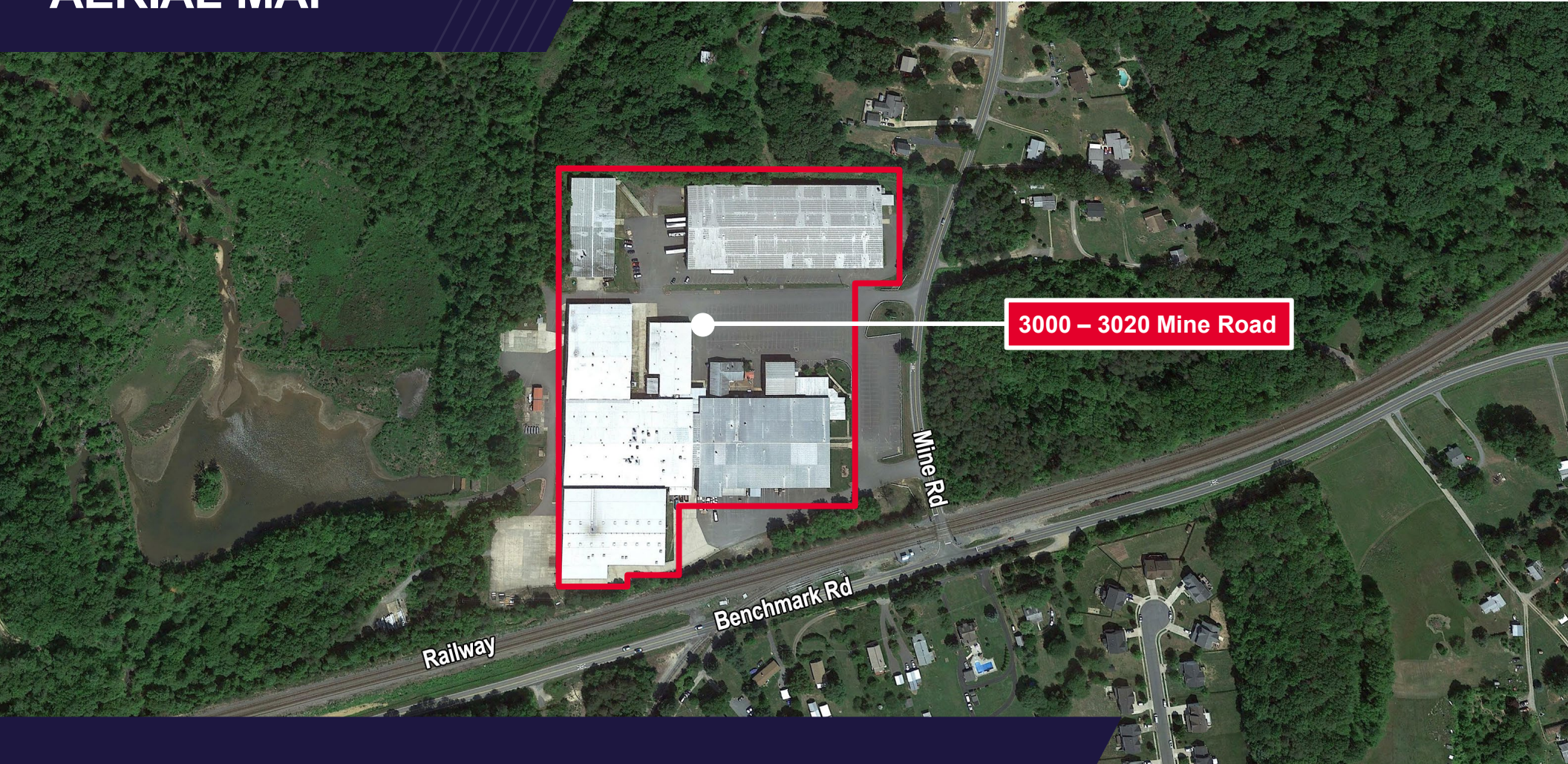

VIRGIL NELSON, CCIM
Senior Vice President
540 322 4150
virgil.nelson@thalhimer.com

WILSON GREENLAW, CCIM, SIOR
First Vice President
540 322 4156
wilson.greenlaw@thalhimer.com

1701 Fall Hill Ave., Suite 203
Fredericksburg, VA 22401
thalhimer.com

Independently Owned and Operated / A Member of the Cushman & Wakefield Alliance

Cushman & Wakefield | Thalhimer © 2025. No warranty or representation, express or implied, is made to the accuracy or completeness of the information contained herein, and same is submitted subject to errors, omissions, change of price, rental or other conditions, withdrawal without notice, and to any special listing conditions imposed by the property owner(s). As applicable, we make no representation as to the condition of the property (or properties) in question.