

to the best of my knowledge and belief, this plat is not in a Special Flood Zone according to FEMA Flood Maps.

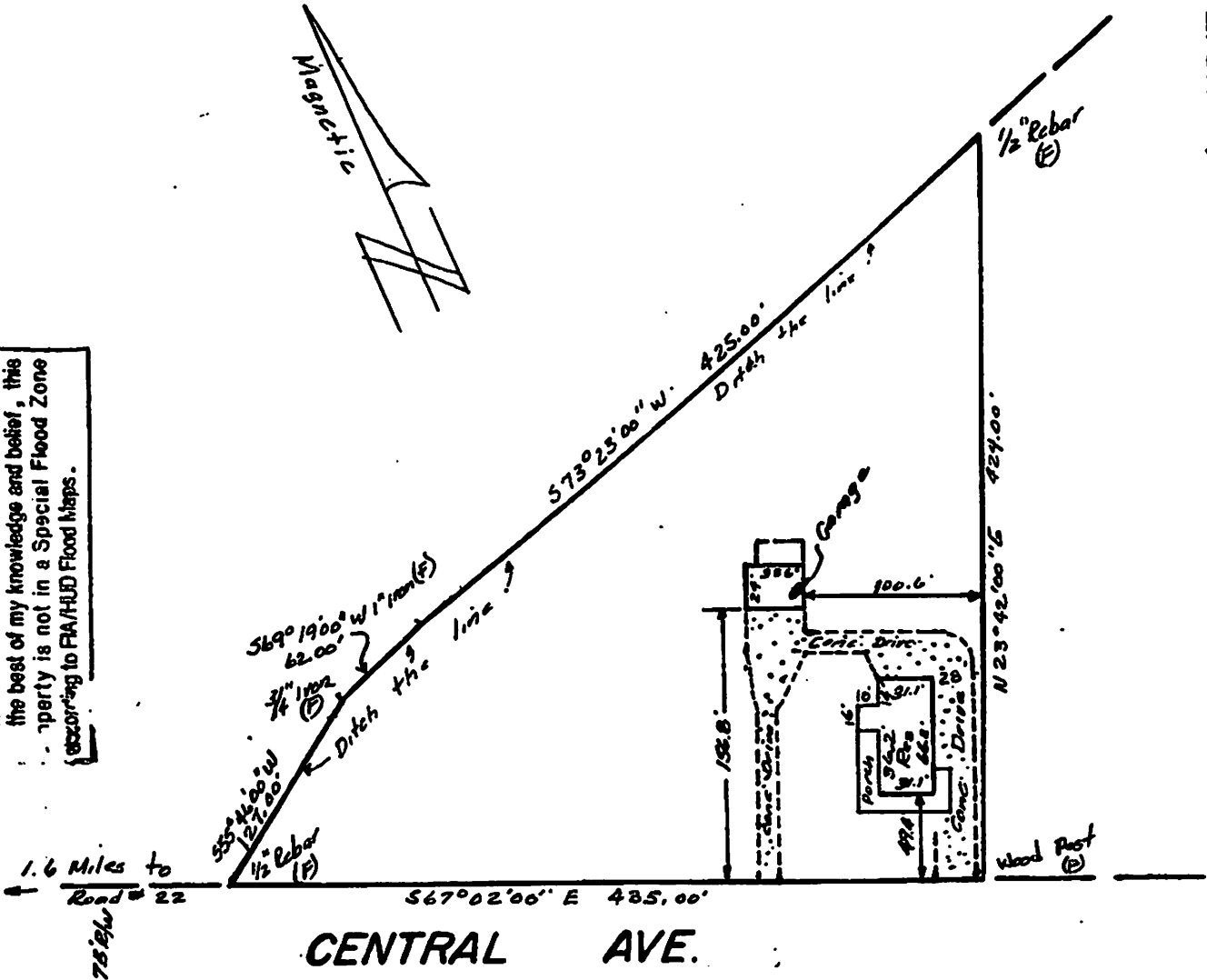

State of South Carolina
County of Dorchester

Scale 1" = 100'
April 20, 1993



HAROLD GLENN FEE III
AND
A. LYNN FEE
PREMISES AT 1229 CENTRAL
AVE., SUMMERVILLE
CONTAINING 2.25 ACRES

I hereby state that to the best of my knowledge, information and belief, the survey shown hereon was made in accordance with the requirements of the Minimum Standards Manual for the Practice of Land Surveying in South Carolina, and meets or exceeds the requirements for a Class B survey as specified therein; also there are no visible encroachments or projections other than shown.

James F. Bennett
JAMES F. BENNETT

SURVEYOR-S.C. REG. 1536
NORTH CHARLESTON, S. C. 29406