



295 MADISON AVENUE
GRAND CENTRAL

OFFICE SPACES FOR LEASE

Platinum
COMMERCIAL

295 MADISON AVENUE

GRAND CENTRAL

295 Madison Avenue, a 47-story office tower located on the southeast corner of Madison Avenue and East 41st Street, offers brand new, move-in-ready installations with generous natural light and stunning Madison Avenue views. Spaces can be delivered furnished or unfurnished, with the landlord offering customizable build-outs to meet tenant requirements. The property features a modernized, attended lobby, upgraded elevators with destination dispatch, and LEED O&M certification for sustainability and energy efficiency. An exclusive amenity floor is available for tenants, featuring a conference room, lounge, phone room, pantry, and a 24/7 attended lobby. Just a block from Grand Central Terminal, the building offers exceptional transportation and nearby parking facilities, with an abundance of dining, hotels, and fitness options in the surrounding neighborhood

Square Footage 1,500-4,724 RSF

Term Negotiable

Possession Immediate

Neighbors Benjamin Steakhouse Stout NYC, Kona Coffee Roasters, Dunkin', Summer Salt, Cava, NAYA, Chopt, Tartinery Cafe-Bar, Los Tacos No. 1, Park Avenue Tavern, Zuma New York, Five Iron Golf, Chick-fil-A, Isla & Co., Raines Law Room, Serafina Madison, ALIDORO, Little Beet, T-Squared Social, Barney Brown

Nearby Transportation Grand Central 42nd Street

4 5 6 7

Bryant Park 42nd Street

B D F M

5th Avenue

N Q R W

42nd Street Times Square

1 2 3 S 7



A



27TH FLOOR (VIRTUALLY STAGED)





APRIL SCHEDULE
14th - Mr. Gjel
20th - Noname Arch. (on site)

- Re-render Hall
- Meeting for new logo design
- Revision 2 (incomplete)
(School - Landscape)

- RENDER FARM MAINTENANCE
- Behind schedule
- City Hall project

27TH FLOOR (VIRTUALLY STAGED)





SUITE 800A





SUITE 800A

A



SUITE 800B





SUITE 901 (VIRTUALLY STAGED)





SUITE 901 (VIRTUALLY STAGED)

A

295 MADISON AVENUE

2700 FLOORPLAN

VIRTUAL TOUR

PROPERTY DETAILS

Total Square Feet

3,900 SQFT

Space Highlights

- Four Offices
- One Conference Room
- Private Restroom
- Reception & Waiting Area
- Pantry

Floor Plan Coming Soon



295 MADISON AVENUE
800A FLOORPLAN

VIRTUAL TOUR

PROPERTY DETAILS

Total Square Feet
4,724 SQFT

Space Highlights

- Three Offices
- One Large Conference Room
- Two Phone Rooms

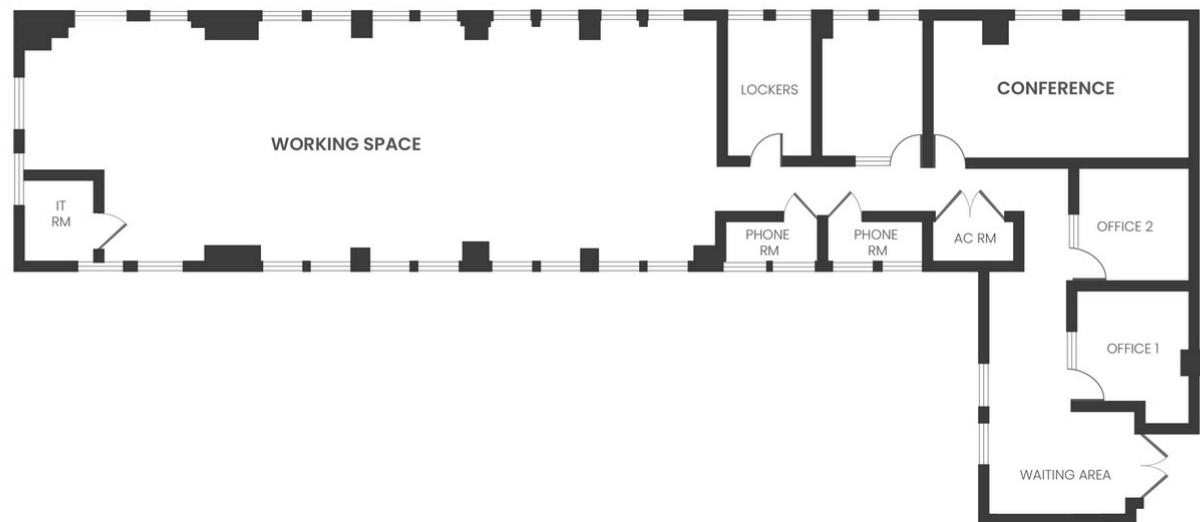

295 MADISON AVENUE
800B FLOORPLAN

VIRTUAL TOUR

PROPERTY DETAILS

Total Square Feet
2,518 SQFT

Space Highlights

- Two Conference Rooms
- One Office

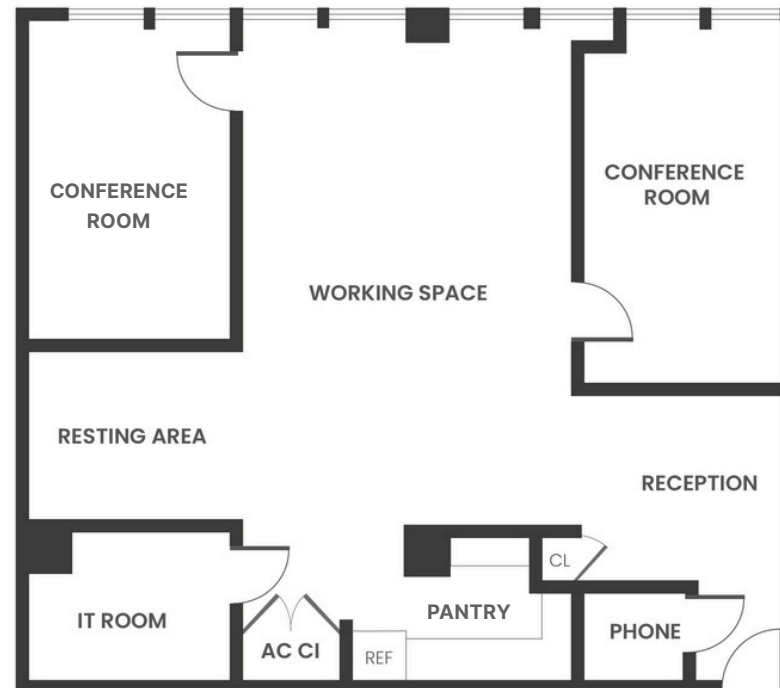

29

295 MADISON AVENUE

901 FLOORPLAN

PROPERTY DETAILS

Total Square Feet
1,500 SQFT

Space Highlights

- Pantry
- One Conference Room
- Waiting Area

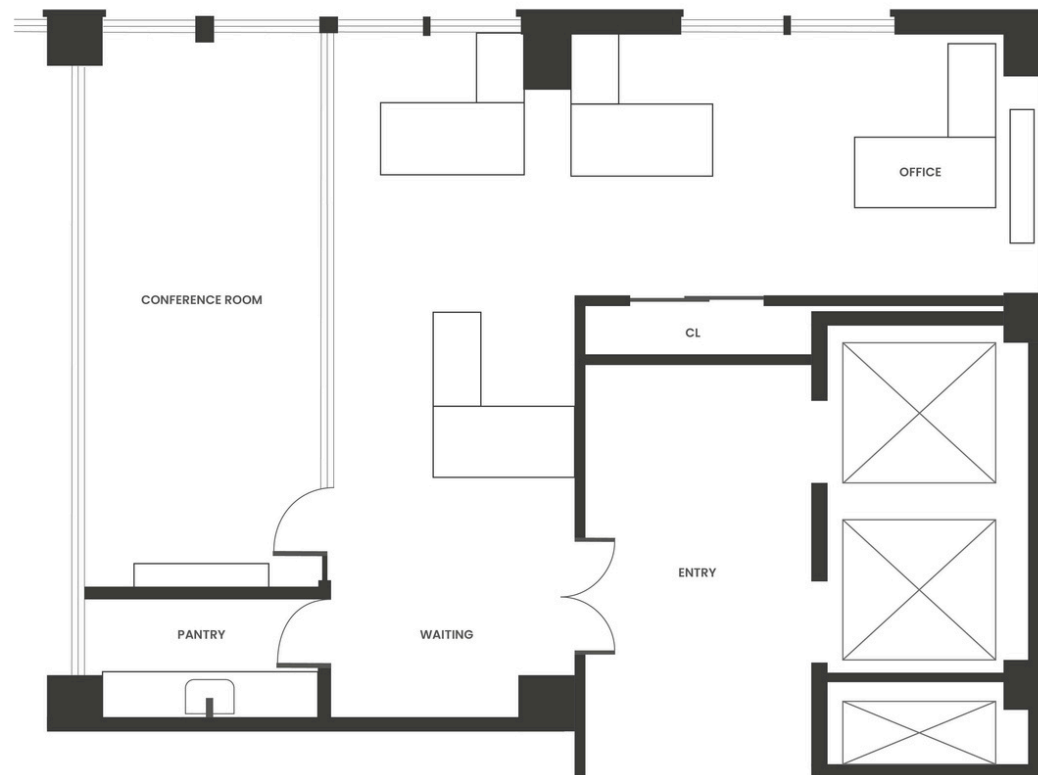

Handwritten signature or mark.

295 MADISON AVENUE NEIGHBORHOOD MAP



CONFIDENTIAL

CONTACT

OFFICE



Steven Evans
(646) 533-9589
sevans@pp-nyc.com

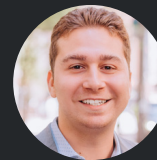

Joseph Zalta
(718) 419-1112
jzalta@pp-nyc.com



Emre Bozkurt
(518) 505-0518
ebozkurt@pp-nyc.com

Headquarters

100 Wall Street, Second Floor
New York, NY 10005
www.pp-nyc.com

THIS OFFERING WAS PREPARED BY PLATINUM PROPERTIES AND HAS BEEN REVIEWED BY THE OWNER. IT CONTAINS SELECT INFORMATION PERTAINING TO THE PROPERTY AND DOES NOT PURPORT TO BE ALL-INCLUSIVE OR TO CONTAIN ALL OF THE INFORMATION WHICH A PROSPECTIVE PURCHASER MAY DESIRE. FINANCIAL PROJECTIONS SHALL NOT BE RELIED UPON, ARE PROVIDED FOR GENERAL REFERENCE PURPOSES ONLY, AND ARE BASED ON ASSUMPTIONS RELATING TO THE GENERAL ECONOMY, COMPETITION, AND OTHER FACTORS BEYOND CONTROL AND, THEREFORE, ARE SUBJECT TO MATERIAL CHANGE OR VARIATION. ACTUAL RESULTS WILL DIFFER FROM THOSE PROJECTED. AN OPPORTUNITY TO INSPECT THE PROPERTY WILL BE MADE AVAILABLE TO QUALIFIED PROSPECTIVE PURCHASERS. IN THIS OFFERING, CERTAIN DOCUMENTS, INCLUDING THE LEASES AND OTHER MATERIALS, ARE DESCRIBED IN SUMMARY FORM. THE SUMMARIES DO NOT PURPORT TO BE COMPLETE NOR, NECESSARILY, ACCURATE DESCRIPTIONS OF THE FULL AGREEMENTS INVOLVED, NOR DO THEY CONSTITUTE A LEGAL ANALYSIS OF SUCH DOCUMENTS. INTERESTED PARTIES ARE EXPECTED TO INDEPENDENTLY REVIEW ALL DOCUMENTS. THIS OFFERING IS SUBJECT TO PRIOR PLACEMENT, ERRORS, OMISSIONS, CHANGES OR WITHDRAWAL WITHOUT NOTICE AND DOES NOT CONSTITUTE A RECOMMENDATION, ENDORSEMENT OR ADVICE AS TO THE VALUE OF THE PROPERTY BY PLATINUM PROPERTIES OR OWNER. EACH PROSPECTIVE PURCHASER IS TO RELY SOLELY UPON ITS OWN INVESTIGATION, EVALUATION AND JUDGMENT AS TO THE ADVISABILITY OF PURCHASING THE PROPERTY DESCRIBED HEREIN. OWNER AND PLATINUM PROPERTIES EXPRESSLY RESERVE THE RIGHT, AT THEIR SOLE DISCRETION, TO REJECT ANY OR ALL EXPRESSIONS OF INTEREST OR OFFERS TO PURCHASE THE PROPERTY AND/OR TO TERMINATE DISCUSSIONS WITH ANY PARTY AT ANY TIME WITH OR WITHOUT NOTICE. OWNER SHALL HAVE NO LEGAL COMMITMENT OR OBLIGATION TO ANY PURCHASER REVIEWING THIS OFFERING OR MAKING AN OFFER TO PURCHASE THE PROPERTY UNLESS A WRITTEN AGREEMENT FOR THE PURCHASE OF THE PROPERTY HAS BEEN FULLY EXECUTED, DELIVERED, AND APPROVED BY OWNER AND ANY CONDITIONS TO OWNER'S OBLIGATIONS THEREUNDER HAVE BEEN SATISFIED OR WAIVED. PLATINUM PROPERTIES IS NOT AUTHORIZED TO MAKE ANY REPRESENTATIONS OR AGREEMENTS ON BEHALF OF OWNER. THIS OFFERING IS THE PROPERTY OF PLATINUM PROPERTIES AND MAY BE USED ONLY BY PARTIES APPROVED BY PLATINUM PROPERTIES. THE PROPERTY IS PRIVATELY OFFERED AND, BY ACCEPTING THIS OFFERING, THE PARTY IN POSSESSION HEREOF AGREES (I) TO RETURN IT TO PLATINUM PROPERTIES IMMEDIATELY UPON REQUEST OF PLATINUM PROPERTIES OR OWNER AND (II) THAT THIS OFFERING AND ITS CONTENTS ARE OF A CONFIDENTIAL NATURE AND WILL BE HELD AND TREATED IN THE STRICTEST CONFIDENCE. NO PORTION OF THIS OFFERING MAY BE COPIED OR OTHERWISE REPRODUCED OR DISCLOSED TO ANYONE WITHOUT THE PRIOR WRITTEN AUTHORIZATION OF PLATINUM PROPERTIES AND OWNER. YOUR OBLIGATIONS TO KEEP THE EVALUATION MATERIAL CONFIDENTIAL SHALL NOT INCLUDE INFORMATION THAT: (i) IS OR BECOMES PUBLICLY AVAILABLE OTHER THAN AS A RESULT OF ACTS BY YOU OR YOUR REPRESENTATIVES IN BREACH OF THIS AGREEMENT; OR (ii) ON YOUR COUNSEL'S ADVICE MUST BE DISCLOSED PURSUANT TO LAW OR A SUBPOENA OR OTHER COURT ORDER, BUT ONLY TO THE EXTENT SPECIFIED IN SUCH SUBPOENA OR COURT ORDER; PROVIDED PRIOR TO COMPLYING WITH ANY SUCH ORDER YOU SHALL GIVE WRITTEN NOTICE TO US THAT SUCH DEMAND HAS BEEN MADE UPON YOU AND TO THE EXTENT NOT LEGALLY PROHIBITED YOU SHALL PROVIDE US WITH AN OPPORTUNITY TO CONTEST ANY SUCH DIRECTION OR ORDER. THE TERMS AND CONDITIONS SET FORTH ABOVE APPLY TO THIS OFFERING IN ITS ENTIRETY.

CONFIDENTIAL