

FOR LEASE

RIVERWALK LIGHT INDUSTRIAL PARK

63 SCHINGER AVENUE RIDGELAND, SC 29936



VM | REAL ESTATE 



CONTACT

VONNIE MAJEWSKI

843.338.1799

vonnie@vmrealestate.com

FOR LEASE

PROPERTY OVERVIEW

63 SCHINGER AVENUE RIDGELAND, SC 29936



OFFERING SUMMARY

Available SF:	3,360 SF
Lease Rate:	\$14.21 SF/YR (NNN)
Year Built:	2021
NNN:	\$5.07/SF/YR
Zoning:	General Commercial
Market:	Bluffton / Okatie

PROPERTY OVERVIEW

Centrally located office / warehouse unit in the Riverwalk Business Park at the corner of Highway 170 and Schinger Avenue. This functionally designed space is beautifully appointed with reception/waiting area, numerous offices, conferencing space, kitchenette, three private restrooms and good size warehouse with two 10 x 12 roll up doors. There is also a finished second floor with a large private office, admin area, and storage space. This unit is ideal for a variety of users looking for a blend of office and warehouse in a central location, that provides access to anywhere in the market within a few minutes drive. This is a sublease that expires October 31, 2026.

PROPERTY HIGHLIGHTS

- Near New Flex Unit For Sublease
- Very Functional Layout
- Central Location
- Beautifully Appointed

LOCATION OVERVIEW

Located on Highway 170 at Schinger Avenue, at Riverwalk Business Park about 1.5 miles north of the major Hwy 278 / Hwy 170 interchange. The property is proximate to Sun City Hilton Head (with over 16,000 residents, age 50+) and two colleges (University of South Carolina/Bluffton and the Technical College of the Lowcountry). This high-traffic and high-growth area is centrally located and just minutes from Beaufort, Bluffton, Hilton Head Island and Savannah. Traffic counts in front of the property are approximately 37,000 vpd. Riverwalk Business Park has a broad tenant mix ranging from light industrial to professional office / medical, to retail and restaurant tenants.

VONNIE MAJEWSKI

843.338.1799

vonnies@vmrealestate.com

VM REAL ESTATE | 843.338.1799 | 39 PEARCE RD. BLUFFTON, SC 29910 | VMREALESTATE.COM

The information presented here is deemed to be accurate, but it has not been independently verified. We make no warranty or representation. It is your responsibility to independently confirm accuracy and completeness.



VM | REAL ESTATE

FOR LEASE

LOCATION MAPS

63 SCHINGER AVENUE RIDGELAND, SC 29936

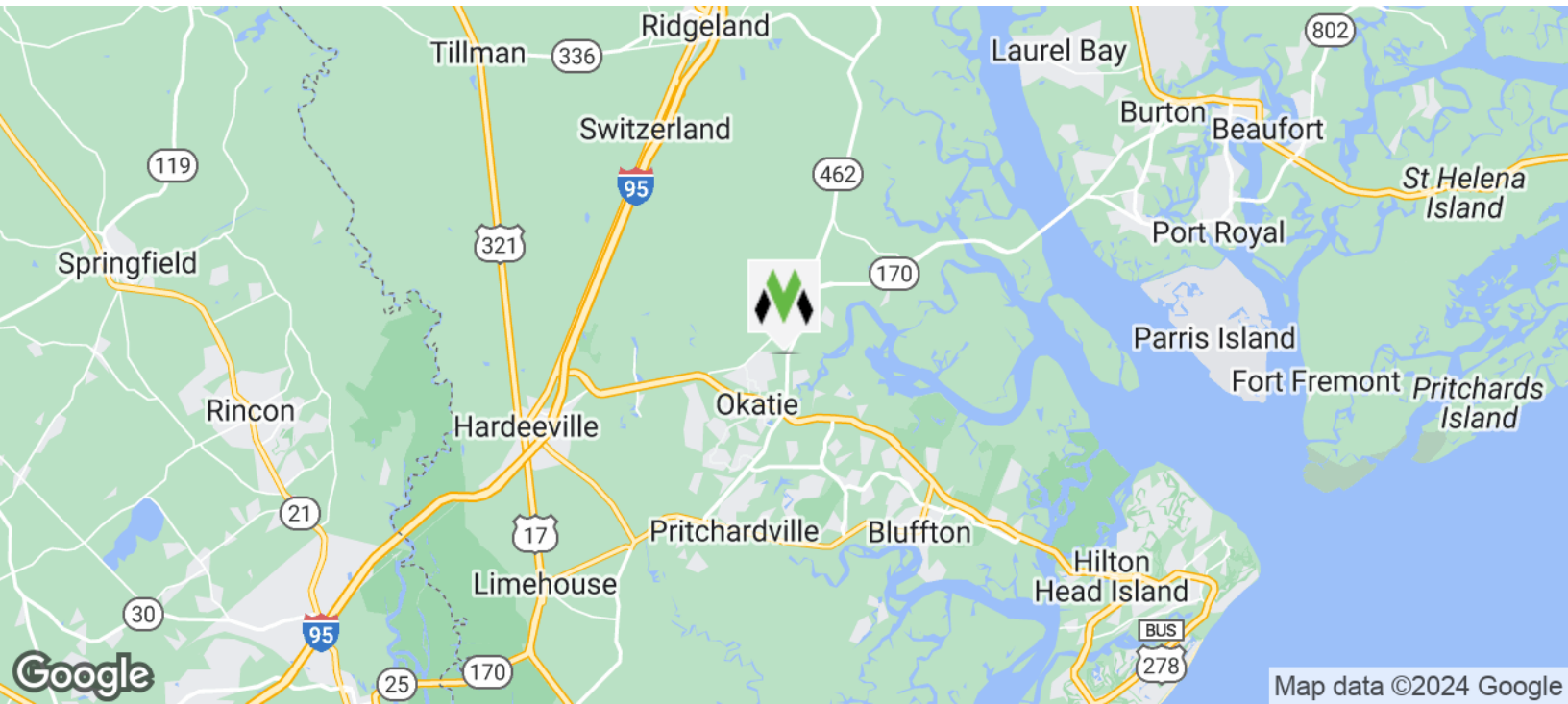
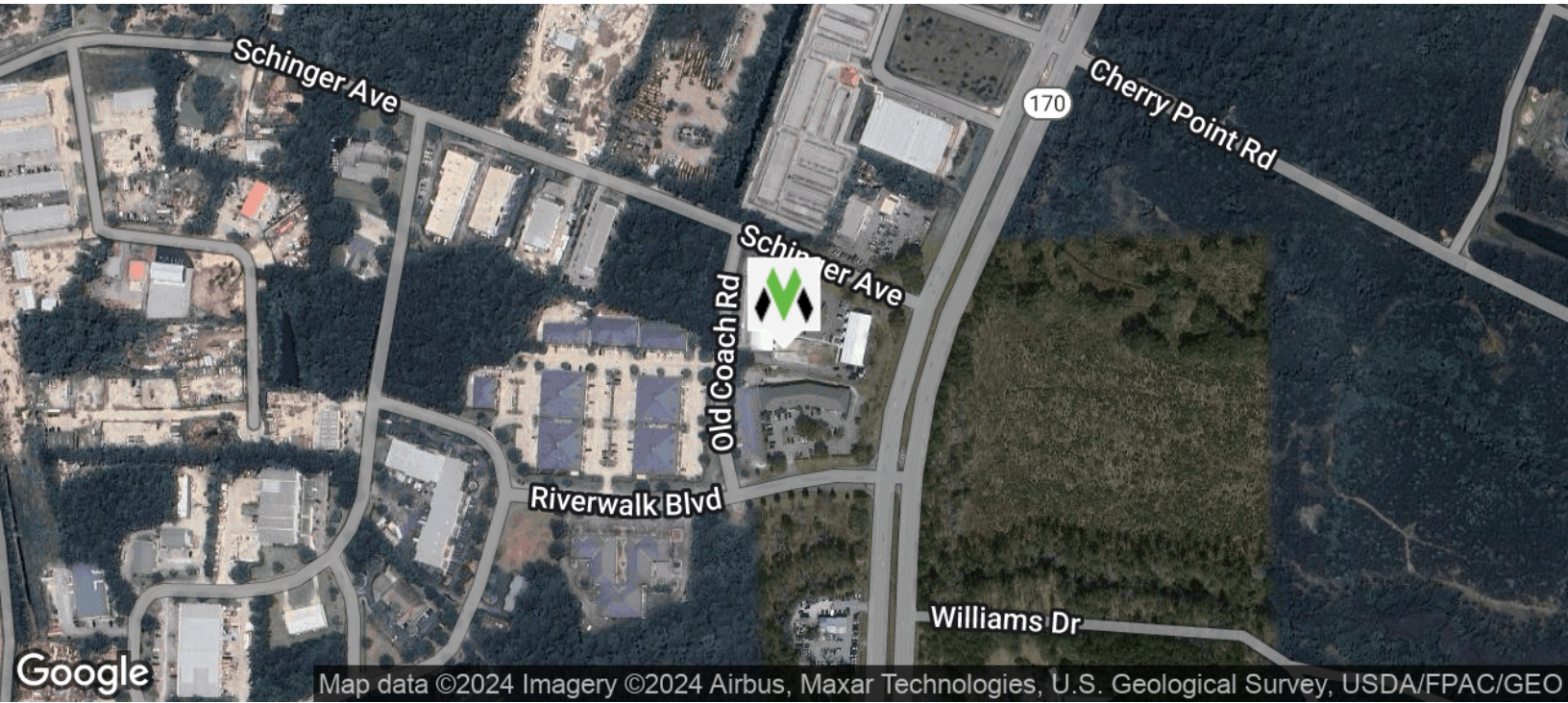

VONNIE MAJEWSKI
843.338.1799
vonnie@vmrealestate.com

VM REAL ESTATE | 843.338.1799 | 39 PEARCE RD. BLUFFTON, SC 29910 | VMREALESTATE.COM

The information presented here is deemed to be accurate, but it has not been independently verified. We make no warranty or representation. It is your responsibility to independently confirm accuracy and completeness.



VM | REAL ESTATE 

FOR LEASE

FLOOR PLAN

63 SCHINGER AVENUE RIDGELAND, SC 29936

2. MEZZANINE PLAN
SCALE: 1/4" = 1'-0"

1. GROUND FLOOR PLAN
SCALE: 1/4" = 1'-0"

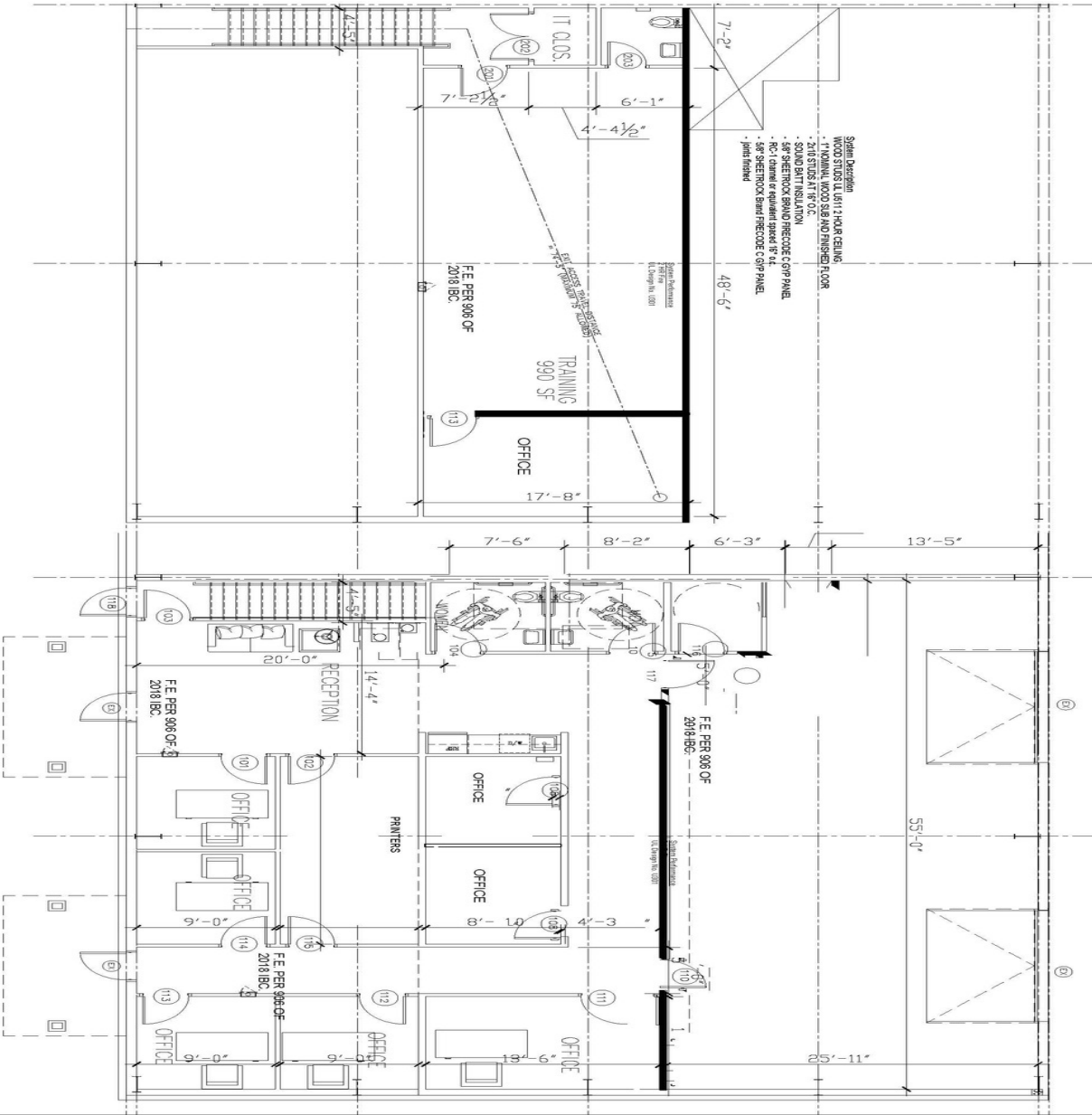

CONTRACT: 104, INC. © 2021 The design and specifications are the property of the Architect or the Client. No reproduction, distribution, or disclosure of this document is permitted without the written consent of the Architect.

DATE: **A1.1**
SCALE:

SCOPE OF WORK PLANS

NO.	DATE	DESCRIPTION
01	10.24.21	ISSUE FOR PERMIT
02	10.24.21	ISSUE FOR PERMIT
03	10.24.21	ISSUE FOR PERMIT
04	10.24.21	ISSUE FOR PERMIT
05	10.24.21	ISSUE FOR PERMIT
06	10.24.21	ISSUE FOR PERMIT
07	10.24.21	ISSUE FOR PERMIT
08	10.24.21	ISSUE FOR PERMIT
09	10.24.21	ISSUE FOR PERMIT
10	10.24.21	ISSUE FOR PERMIT
11	10.24.21	ISSUE FOR PERMIT
12	10.24.21	ISSUE FOR PERMIT
13	10.24.21	ISSUE FOR PERMIT
14	10.24.21	ISSUE FOR PERMIT
15	10.24.21	ISSUE FOR PERMIT
16	10.24.21	ISSUE FOR PERMIT
17	10.24.21	ISSUE FOR PERMIT
18	10.24.21	ISSUE FOR PERMIT
19	10.24.21	ISSUE FOR PERMIT
20	10.24.21	ISSUE FOR PERMIT
21	10.24.21	ISSUE FOR PERMIT
22	10.24.21	ISSUE FOR PERMIT
23	10.24.21	ISSUE FOR PERMIT
24	10.24.21	ISSUE FOR PERMIT
25	10.24.21	ISSUE FOR PERMIT
26	10.24.21	ISSUE FOR PERMIT
27	10.24.21	ISSUE FOR PERMIT
28	10.24.21	ISSUE FOR PERMIT
29	10.24.21	ISSUE FOR PERMIT
30	10.24.21	ISSUE FOR PERMIT
31	10.24.21	ISSUE FOR PERMIT
32	10.24.21	ISSUE FOR PERMIT
33	10.24.21	ISSUE FOR PERMIT
34	10.24.21	ISSUE FOR PERMIT
35	10.24.21	ISSUE FOR PERMIT
36	10.24.21	ISSUE FOR PERMIT
37	10.24.21	ISSUE FOR PERMIT
38	10.24.21	ISSUE FOR PERMIT
39	10.24.21	ISSUE FOR PERMIT
40	10.24.21	ISSUE FOR PERMIT
41	10.24.21	ISSUE FOR PERMIT
42	10.24.21	ISSUE FOR PERMIT
43	10.24.21	ISSUE FOR PERMIT
44	10.24.21	ISSUE FOR PERMIT
45	10.24.21	ISSUE FOR PERMIT
46	10.24.21	ISSUE FOR PERMIT
47	10.24.21	ISSUE FOR PERMIT
48	10.24.21	ISSUE FOR PERMIT
49	10.24.21	ISSUE FOR PERMIT
50	10.24.21	ISSUE FOR PERMIT
51	10.24.21	ISSUE FOR PERMIT
52	10.24.21	ISSUE FOR PERMIT
53	10.24.21	ISSUE FOR PERMIT
54	10.24.21	ISSUE FOR PERMIT
55	10.24.21	ISSUE FOR PERMIT
56	10.24.21	ISSUE FOR PERMIT
57	10.24.21	ISSUE FOR PERMIT
58	10.24.21	ISSUE FOR PERMIT
59	10.24.21	ISSUE FOR PERMIT
60	10.24.21	ISSUE FOR PERMIT
61	10.24.21	ISSUE FOR PERMIT
62	10.24.21	ISSUE FOR PERMIT
63	10.24.21	ISSUE FOR PERMIT
64	10.24.21	ISSUE FOR PERMIT
65	10.24.21	ISSUE FOR PERMIT
66	10.24.21	ISSUE FOR PERMIT
67	10.24.21	ISSUE FOR PERMIT
68	10.24.21	ISSUE FOR PERMIT
69	10.24.21	ISSUE FOR PERMIT
70	10.24.21	ISSUE FOR PERMIT
71	10.24.21	ISSUE FOR PERMIT
72	10.24.21	ISSUE FOR PERMIT
73	10.24.21	ISSUE FOR PERMIT
74	10.24.21	ISSUE FOR PERMIT
75	10.24.21	ISSUE FOR PERMIT
76	10.24.21	ISSUE FOR PERMIT
77	10.24.21	ISSUE FOR PERMIT
78	10.24.21	ISSUE FOR PERMIT
79	10.24.21	ISSUE FOR PERMIT
80	10.24.21	ISSUE FOR PERMIT
81	10.24.21	ISSUE FOR PERMIT
82	10.24.21	ISSUE FOR PERMIT
83	10.24.21	ISSUE FOR PERMIT
84	10.24.21	ISSUE FOR PERMIT
85	10.24.21	ISSUE FOR PERMIT
86	10.24.21	ISSUE FOR PERMIT
87	10.24.21	ISSUE FOR PERMIT
88	10.24.21	ISSUE FOR PERMIT
89	10.24.21	ISSUE FOR PERMIT
90	10.24.21	ISSUE FOR PERMIT
91	10.24.21	ISSUE FOR PERMIT
92	10.24.21	ISSUE FOR PERMIT
93	10.24.21	ISSUE FOR PERMIT
94	10.24.21	ISSUE FOR PERMIT
95	10.24.21	ISSUE FOR PERMIT
96	10.24.21	ISSUE FOR PERMIT
97	10.24.21	ISSUE FOR PERMIT
98	10.24.21	ISSUE FOR PERMIT
99	10.24.21	ISSUE FOR PERMIT
100	10.24.21	ISSUE FOR PERMIT

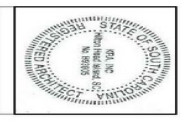

KRA architecture + design

1 843.616.2021
www.kraso.com



Commercial Park
Lot 4 RiverWalk
Highway 170
Jasper County, SC
Bluffton 2
Bluffton, SC 29910
EDWARD P. HUNT

VONNIE MAJEWSKI
843.338.1799
vonnie@vmrealestate.com

VM REAL ESTATE | 843.338.1799 | 39 PEARCE RD. BLUFFTON, SC 29910 | VMREALESTATE.COM



The information presented here is deemed to be accurate, but it has not been independently verified. We make no warranty or representation. It is your responsibility to independently confirm accuracy and completeness.

FOR LEASE

PHOTOS

63 SCHINGER AVENUE RIDGELAND, SC 29936



VONNIE MAJEWSKI
843.338.1799
vonnie@vmrealestate.com

VM REAL ESTATE | 843.338.1799 | 39 PEARCE RD. BLUFFTON, SC 29910 | VMREALESTATE.COM

The information presented here is deemed to be accurate, but it has not been independently verified. We make no warranty or representation. It is your responsibility to independently confirm accuracy and completeness.



VM | REAL ESTATE