

NEWMARK



MULTI-TENANT SMALL BAY INDUSTRIAL
41,708 SF
92% OCCUPIED
2.33 WALT
BALTIMORE-WASHINGTON CORRIDOR

1512-1516
JABEZ
RUN
MILLERSVILLE, MD

EXECUTIVE SUMMARY

Newmark is pleased to offer for sale the 100% fee simple interest in **1512-1516 Jabez Run**, a 41,708 SF small bay industrial asset in Millersville, Maryland, positioned equidistant to both Baltimore and Annapolis.

The property is **92% leased to 5 tenants**, currently paying \$11.65/SF in-place rent with 2.33 years WALT.

1512–1516 Jabez Run is a well-located small bay industrial asset positioned in the heart of Anne Arundel County. Situated directly off I-97, the Property offers exceptional regional connectivity with immediate access to Baltimore, Washington, D.C., and the broader Baltimore–Washington Corridor.

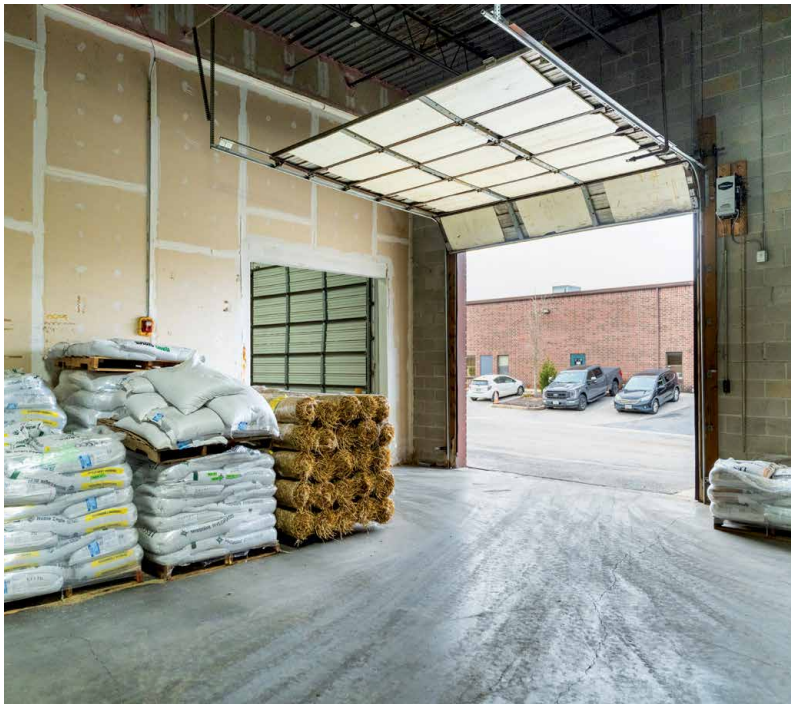

Investment Highlights



41,708 SF
3 BUILDINGS

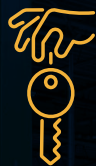

**MULTI-
TENANT**
SMALL BAY INDUSTRIAL



I-97
IMMEDIATELY
ADJACENT



92%
OCCUPIED



**ANNE
ARUNDEL
COUNTY, MD**
LOCATION



**MISSION
CRITICAL**
INFRASTRUCTURE



2.33 YEARS
TERM REMAINING
WEIGHTED AVERAGE
LEASE TERM



\$16.09/SF
AVERAGE MARKET
ASKING RENT

INVESTMENT OVERVIEW



MISSION-CRITICAL LOCATION

- Positioned in the **heart** of the **Baltimore-Washington Corridor**
- Central position between **Baltimore, Annapolis, and Washington, D.C.**
- Direct access to **I-97**, Anne Arundel's **main thoroughfare**



ROBUST MARKET FUNDAMENTALS

- **Millersville, MD** industrial/flex market occupancy of **95.7%**
- Neighboring Washington, DC industrial market recorded **5.7 million square feet of net absorption** over the **past twelve months**
- Anne Arundel industrial/flex market asking rents at **\$16.09**





NEWMARK

**1512-1516
JABEZ
RUN**

MILLERSVILLE, MD

INVESTMENT SALES ADVISORS

CRISTOPHER ABRAMSON
Executive Managing Director
T 410.625.4210
cris.abramson@nmrk.com

NICHOLAS SIGNOR
Managing Director
T 410.625.4206
nicholas.signor@nmrk.com

BEN MCCARTY
Managing Director
T 410.844.4005
ben.mccarty@nmrk.com

HENRY PLESZKOCH
Senior Financial Analyst
T 410.844.3997
henry.pleszkoch@nmrk.com

SAM SLATER
Financial Analyst
T 410.625.4212
sam.slater@nmrk.com

INDUSTRIAL LEASING ADVISORS

BRIAN KRUGER
Senior Managing Director
T 410.625.4211
brian.kruger@nmrk.com

THOMAS HINDER
Director
T 410.844.4010
thomas.hinder@nmrk.com

ERIK EVANS
Associate Director
T 410.844.4003
erik.evans@nmrk.com

DEBT ADVISORS

JOE DONATO
Vice Chairman
T 202.312.5787
joe.donato@nmrk.com

ANDREW ASBILL
Managing Director
T 202.664.5889
andrew.asbill@nmrk.com

KASSANDRA SARIDAKIS
Managing Director
T 202.664.5925
kassandra.saridakis@nmrk.com