

# 4155 HOPYARD

**FULL  
BUILDING  
SUBLEASE  
AVAILABLE**

**RARE TURN-KEY LAB &  
MEDICAL DEVICE  
HEADQUARTERS**

**BUILDING POWER**

**2000A MAIN  
CB 277/480V**

**AVAILABLE WITHIN  $\pm 30$  DAYS  
OF MASTER LANDLORD CONSENT**

**LONG TERM SUBLEASE AVAILABLE  
WITH "BEST IN CLASS" INFRASTRUCTURE AND  
"LIKE NEW" IMPROVEMENTS, TERM THROUGH  
6/30/2029**

**$\pm 38,037$  TO  
 $\pm 76,074$  SF**

**CURRENTLY  
DEMISED TO**

**$\pm 38,037$  SF  
["SOUTHERN" SIDE]**

**AND**

**$\pm 39,874$  SF  
["NORTHERN" SIDE]**

**=76,074 SF**

**UP TO  $\pm 200,000$  SF OF  
R&D AND OFFICE SPACE  
AVAILABLE VIA DIRECT  
SPACE FROM LANDLORD**

**CBRE**

**ADAM EBNER**

Lic. 01213890

+1 925 251 4606

[adam.ebner@cbre.com](mailto:adam.ebner@cbre.com)

**JOSH NELSON**

Lic. 01371008

+1 925 297 9581

[josh.nelson@cbre.com](mailto:josh.nelson@cbre.com)



# THE LABS

ONSITE HAZARD  
CHEMICAL / MATERIAL  
STORAGE SYSTEM

## LABS



Multiple ISO8 Labs -  
Gown /De-Gown Room



Non-Classified /  
Standard Lab



Molding Shop



Manufacturing &  
Development Wet Lab



Complaints and  
Decon Lab



Grinder Room



Incoming Quality  
Control Lab



R&D Wet Lab



Complaint Lab



Machine Shop





# THE WAREHOUSE



± 18'  
Clear Height



Grade-Level  
Roll Ups



Shipping /  
Receiving



Packing  
Area



IQC  
Staging Area







# THE OFFICE

## OFFICE AREA

- Formal and Secured Reception with Product Display Area
- Training Rooms with Multiple Configuration Capabilities
- Hoteling Stations
- Dedicated Office Area with Huddle Rooms, Private Offices and Small Conference Rooms

## BREAK AREA

- Large Break Room / Café Area
- Dedicated / Private Outdoor and BBQ Area
- Self-Contained / Space-Dedicated Restrooms
- Two On-Site Showers



# FLOOR PLAN

±38,037 TO ±76,074 SF

UP TO ±200,000 SF

AVAILABLE VIA DIRECT SPACE FROM LANDLORD

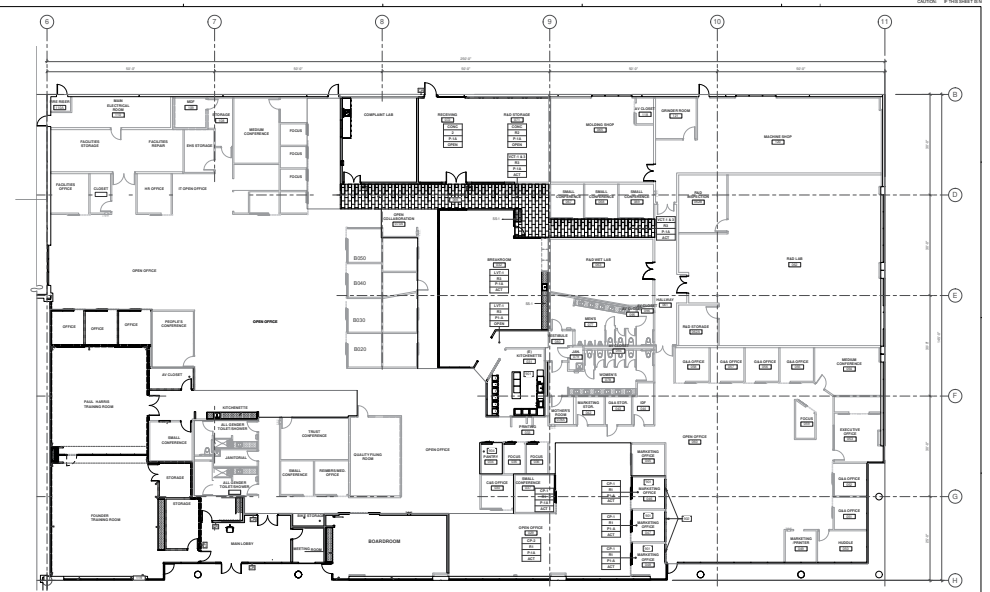
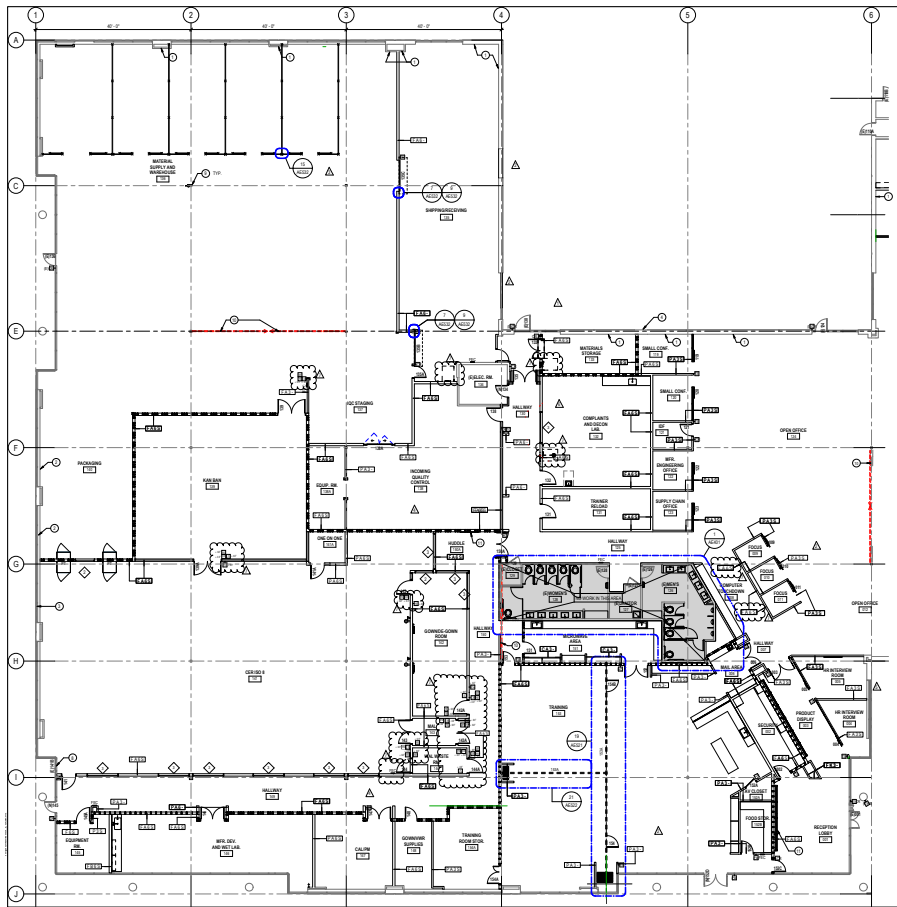

\*FLOORPLANS NOT TO SCALE



# PROPERTY PHOTOS





# THE AREA

18 Miles  
to Fremont





# 4155 HOPYARD

4155 HOPYARD ROAD  
PLEASANTON, CA

**CBRE**

## CONTACT INFO

**ADAM EBNER**

Lic. 01213890

+1 925 251 4606

[adam.ebner@cbre.com](mailto:adam.ebner@cbre.com)

**JOSH NELSON**

Lic. 01371008

+1 925 297 9581

[josh.nelson@cbre.com](mailto:josh.nelson@cbre.com)

© 2025 CBRE, Inc. All rights reserved. This information has been obtained from sources believed reliable but has not been verified for accuracy or completeness. You should conduct a careful, independent investigation of the property and verify all information. Any reliance on this information is solely at your own risk. CBRE and the CBRE logo are service marks of CBRE, Inc. All other marks displayed on this document are the property of their respective owners, and the use of such logos does not imply any affiliation with or endorsement of CBRE. Photos herein are the property of their respective owners. Use of these images without the express written consent of the owner is prohibited.