



Industrial Storage Facilities

9920 Arlington Ave, Riverside, CA 92503



Francisco Lopez

BHGRE Commercial

14625 Whittier Blvd, Whittier, CA 90605

Javier1316@yahoo.com

(714) 300-5734



Industrial Storage Facilities

\$4,999,000

- Fully Paved Fenced Yard with Electric Gate
- ±5,248 SF Renovated Building consisting of (A) ±2,624 SF of Office Building & (B) ± 2,624 SF of warehouse space.
- ±8,000 SF of Metal Canopy plus extra storage spaces around main building.
- The yard counts with 12,000 SF of 4,500 psi new concrete slab recently added for heavy machinery
- Two (2) restrooms in the office building, including Two (2) full baths and One (1) restroom outside the yard.
- Four (4) Offices, lobby, kitchenette, and lunchroom.
- Warehouse Clearance Height 14'-16'
- Property is currently owner-occupied....

- Corner secured yard, Full asphalt paved on 2.0 AC
- Two Gates for Access
- 5,248 SF building with 2,624 SF office space
- 8,000 SF metal canopy
- property recently renovated



Price: \$4,999,000

Property Type: Industrial

Property Subtype: Warehouse

Building Class: C

Sale Type: Investment or Owner User

Lot Size: 2.00 AC

Rentable Building Area: 5,248 SF

Rentable Building Area: 5,248 SF

No. Stories: 1

Year Built: 1970

Tenancy: Single

Parking Ratio: 3.81/1,000 SF

Zoning Description: BMP

APN / Parcel ID: 151-020-001

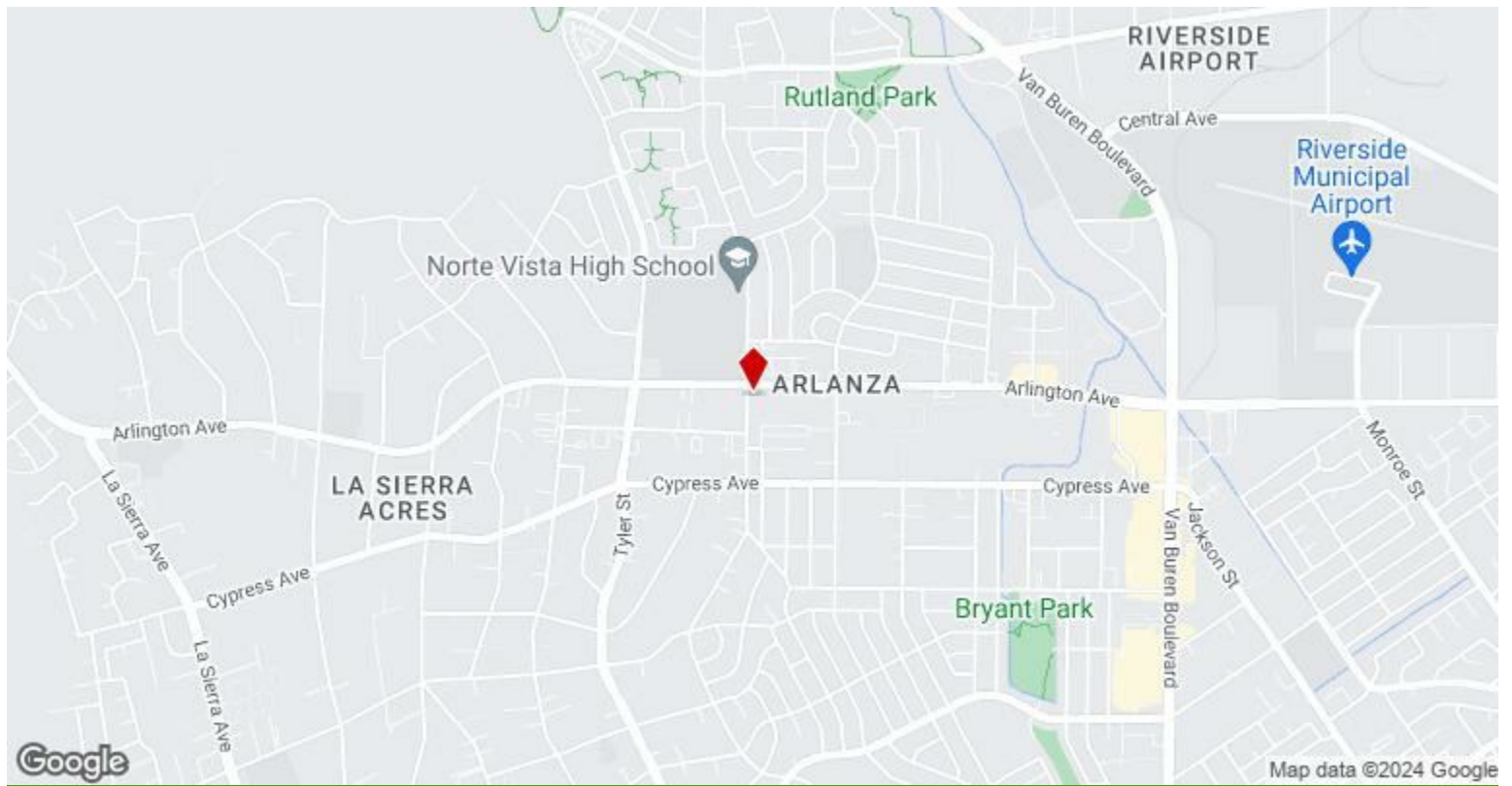

9920 Arlington Ave, Riverside, CA 92503

Property Photos



Building Photo



Building Photo

Property Photos

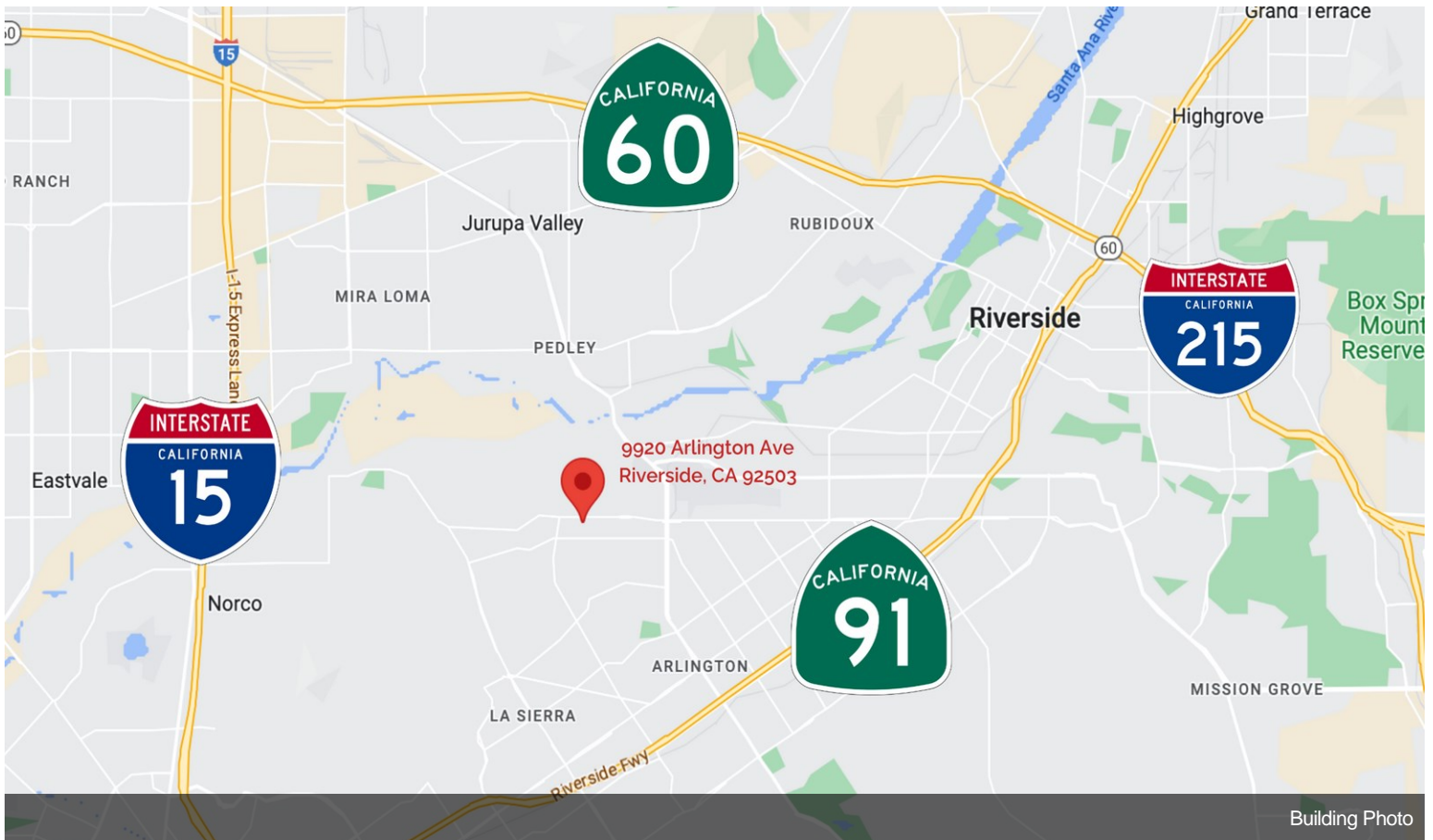
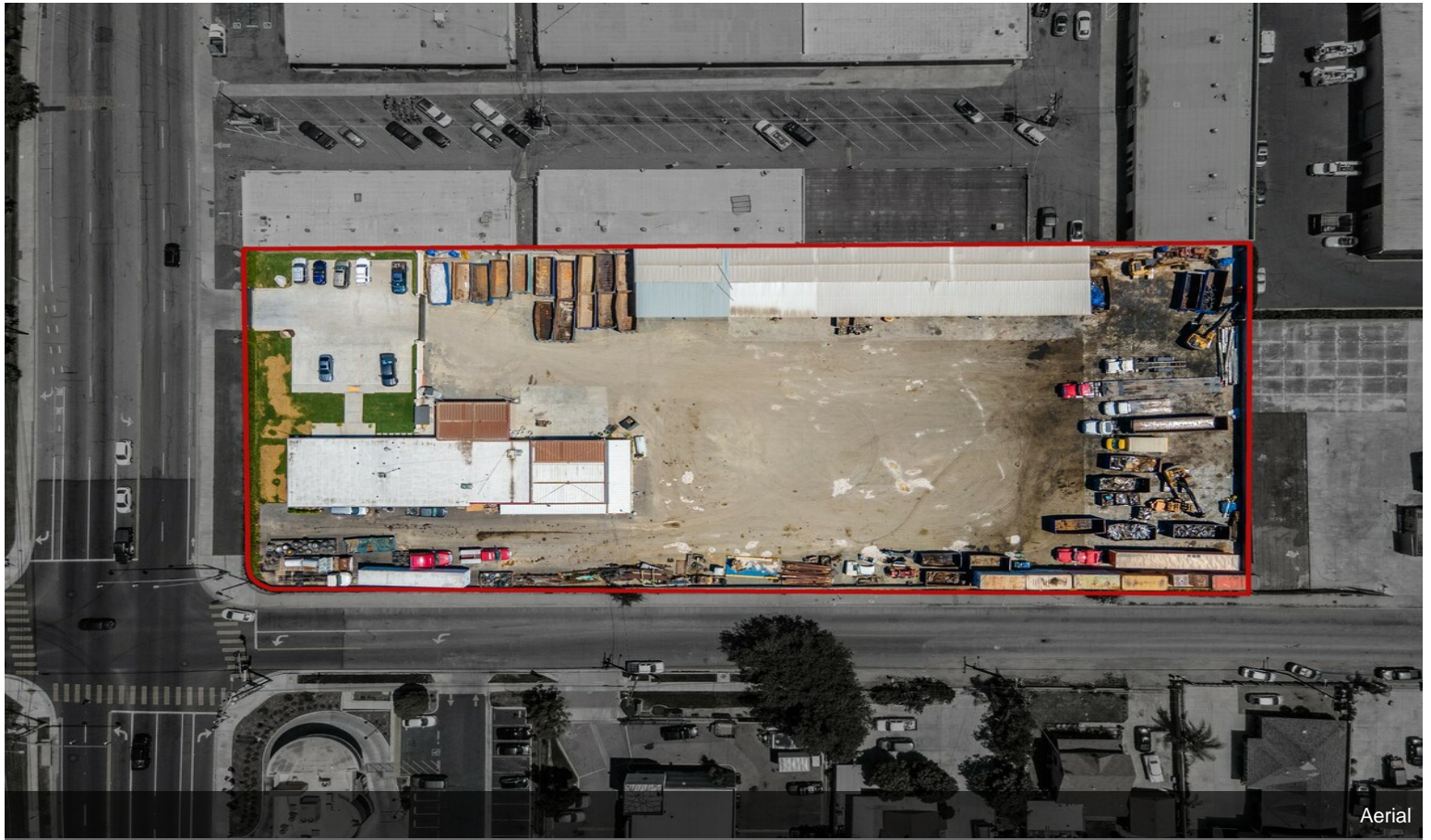

Property Photos

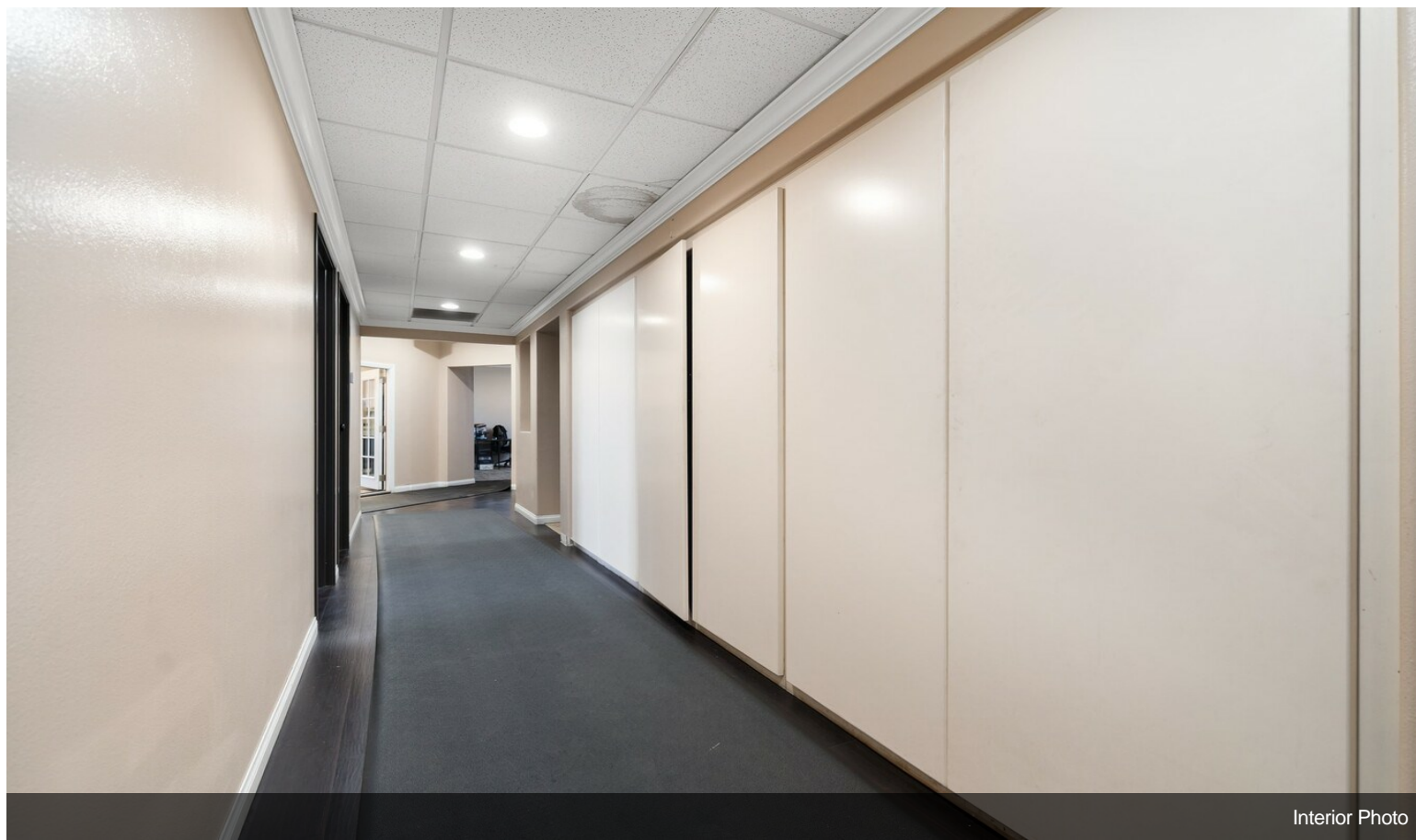

Interior Photo

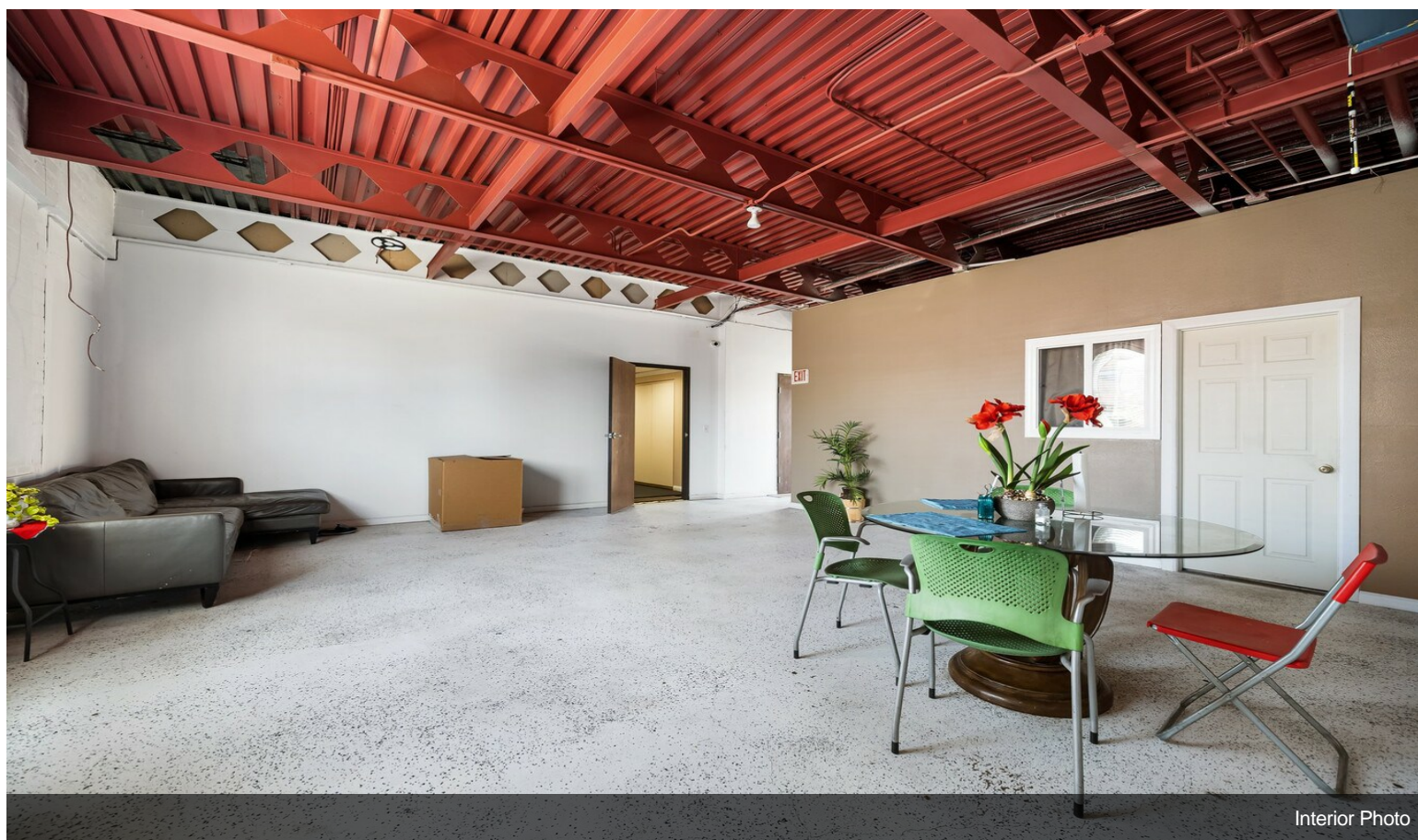

Interior Photo

Property Photos

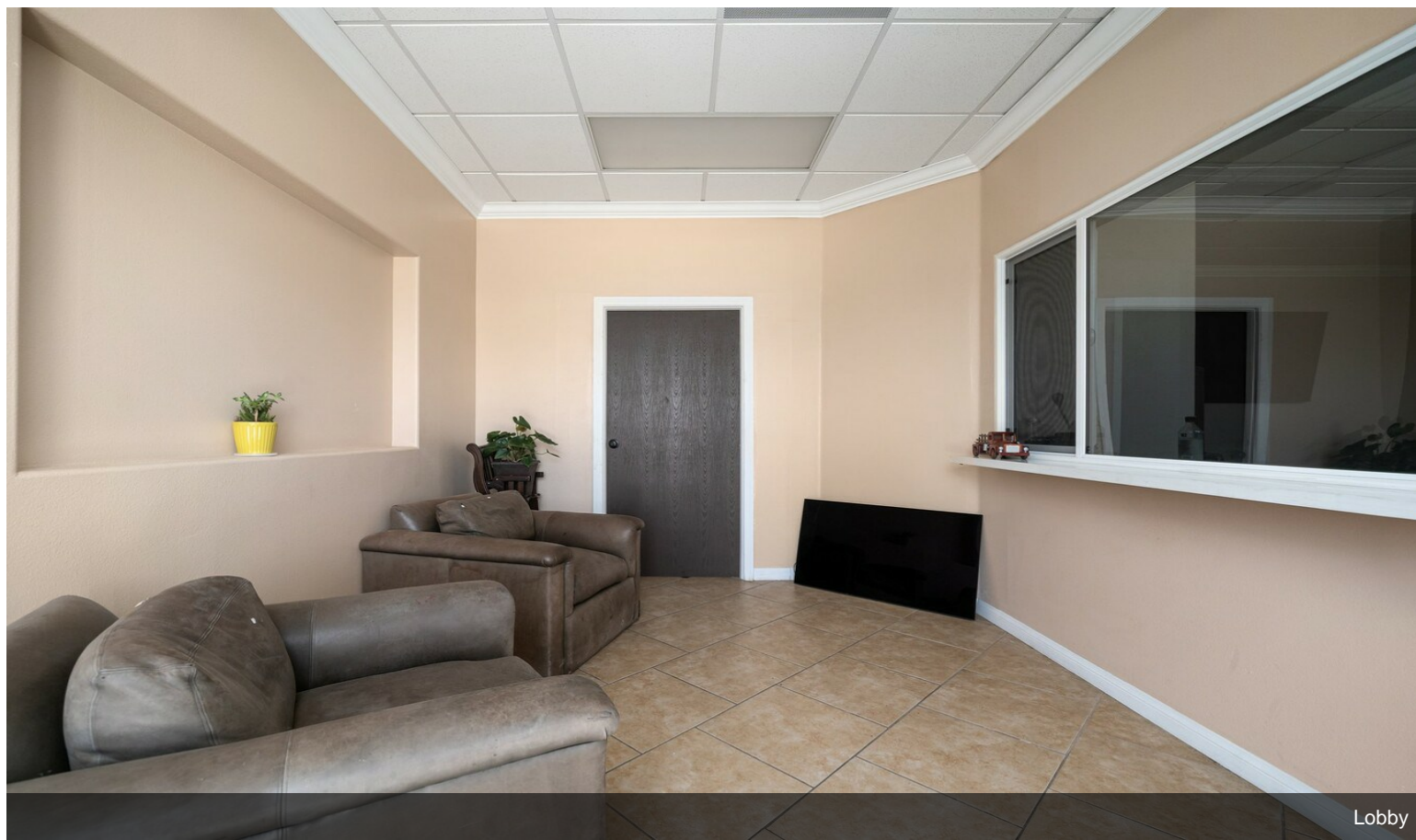

Lobby



Interior Photo

Property Photos

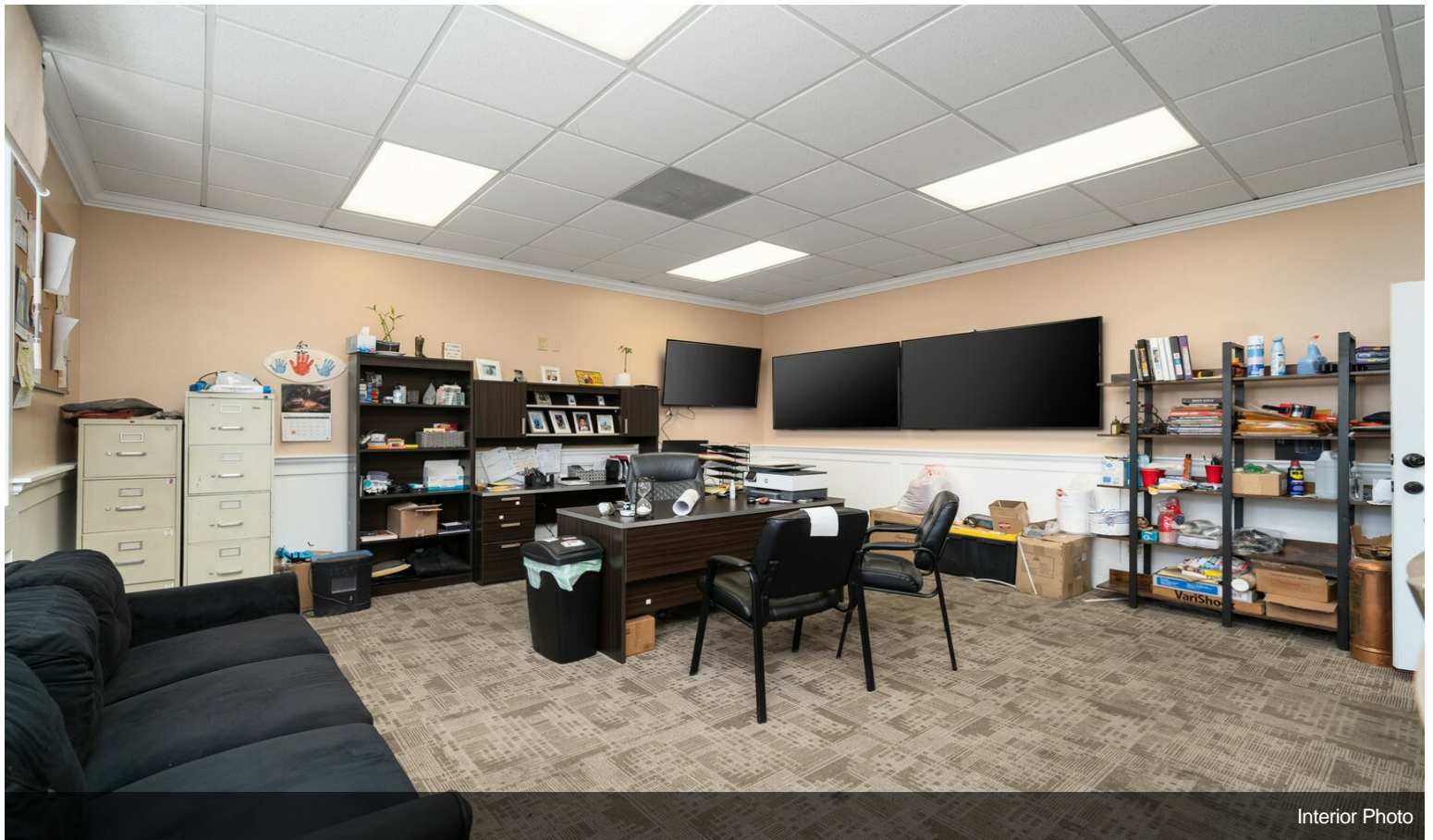
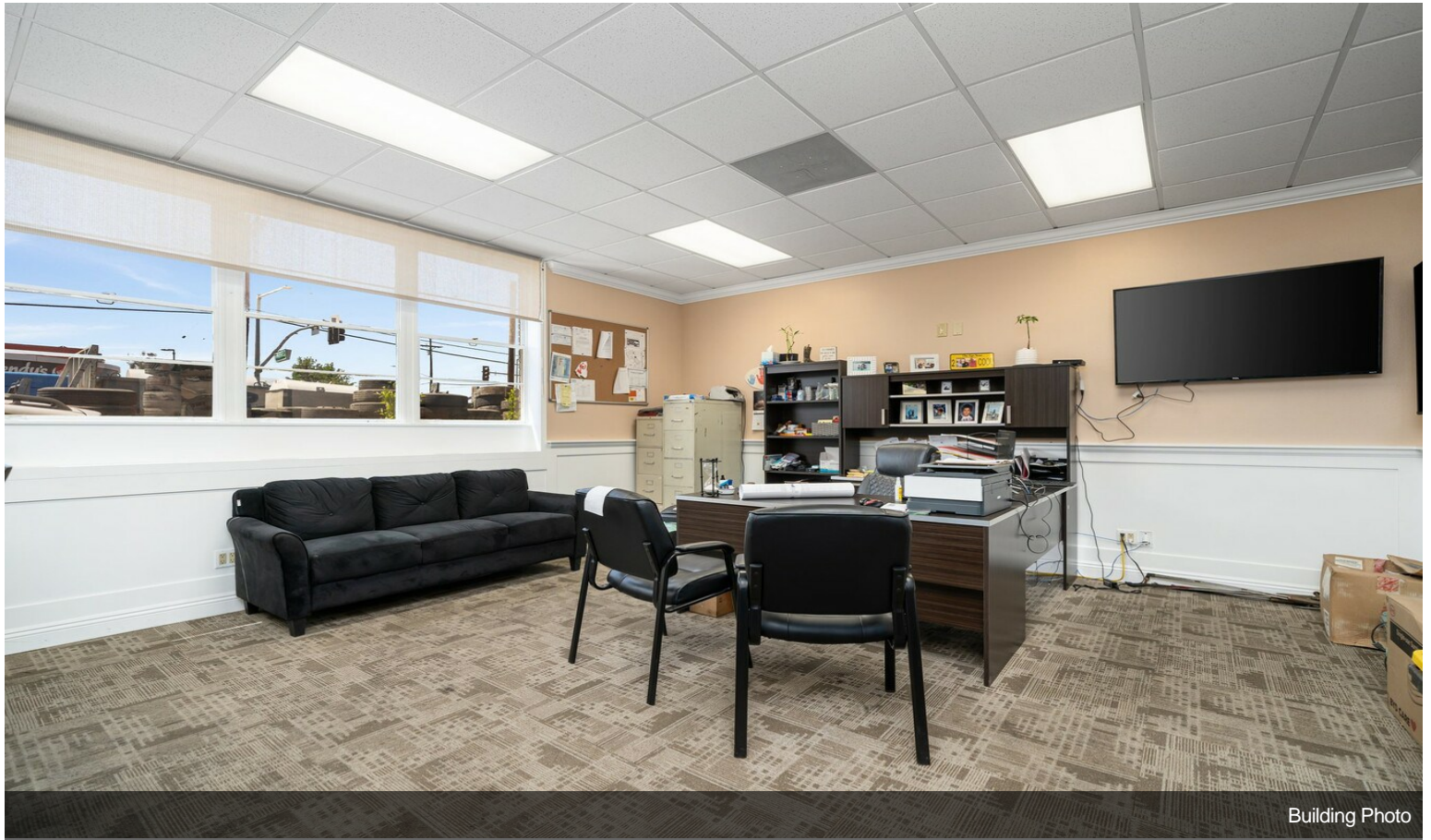

Property Photos



Building Photo

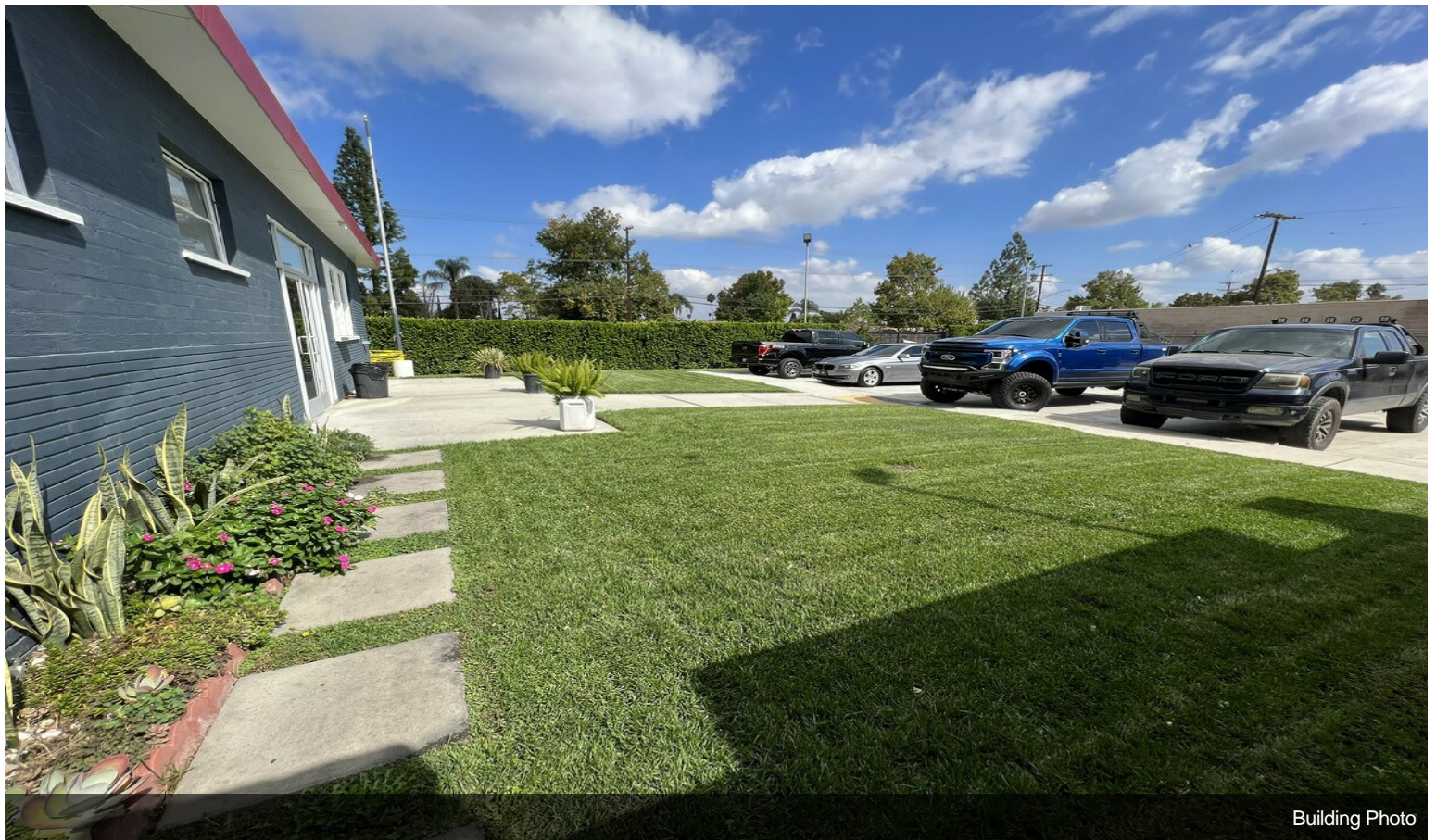

Building Photo

Property Photos



Building Photo



Building Photo

Property Photos



Building Photo

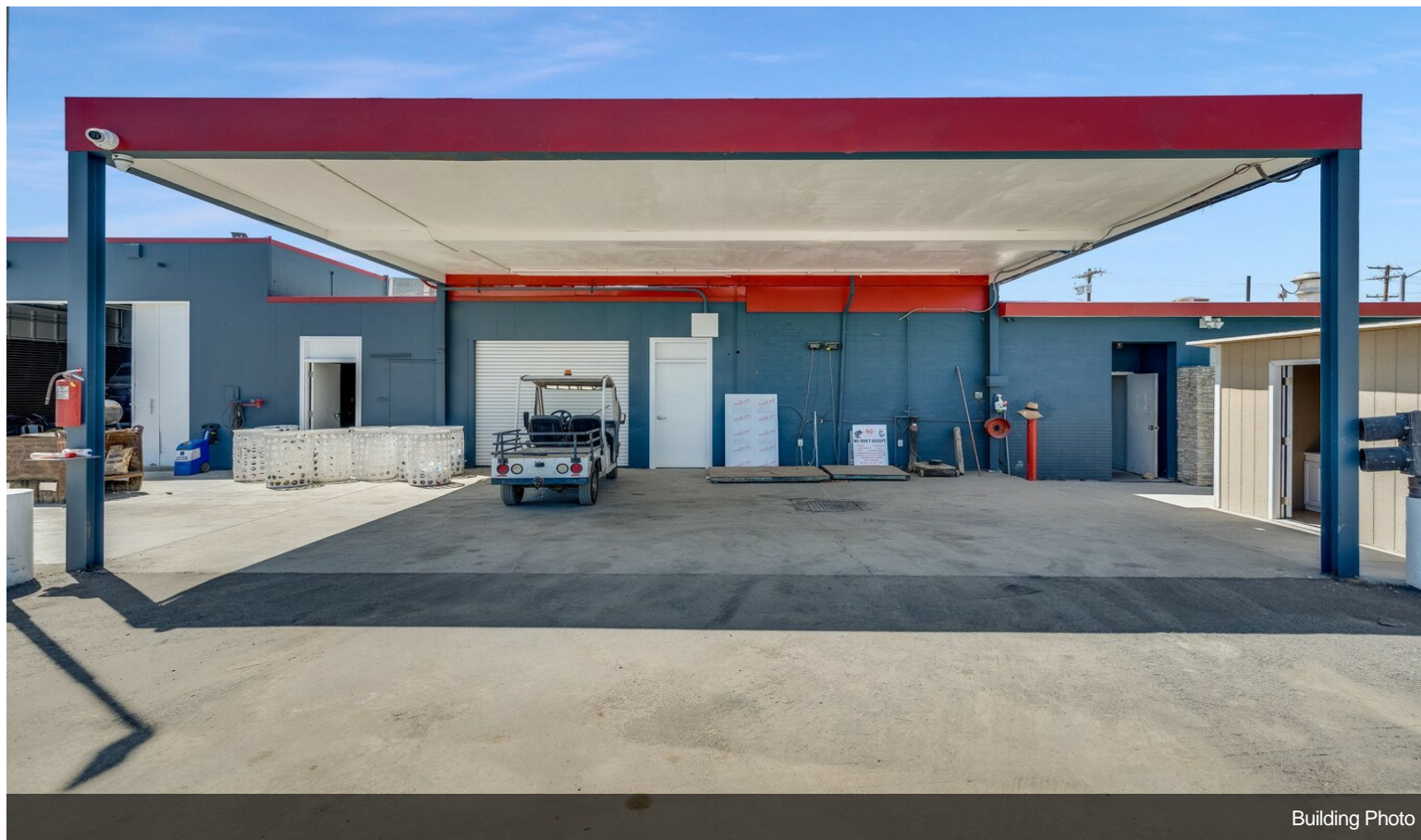

Building Photo

Property Photos



Building Photo



Building Photo

Property Photos

