

FLAGSHIP RESTAURANT
FOR LEASE

3360
Ocean Park Blvd



FOR INQUIRIES:

ZACHARY CARD

+1 310 497 5218

Lic. 01717802

zachary.card@cbre.com

ERIK KRASNEY

+1 323 270 1920

Lic. 01970585

erik.krasney@cbre.com

SOPHIA KESSLER

+1 310 940 5545

Lic. 02168824

sophia.kessler@cbre.com

9,367 SF + PATIO

Santa Monica



9,367 SF + patio
(potentially divisible)



Suitable for restaurant,
marketplace, food hall
master operator



No key money



ABC type 47 (full liquor)
and type 68 (catering)



1.79 MM square foot
office campus



Plenty of parking

Ocean Park

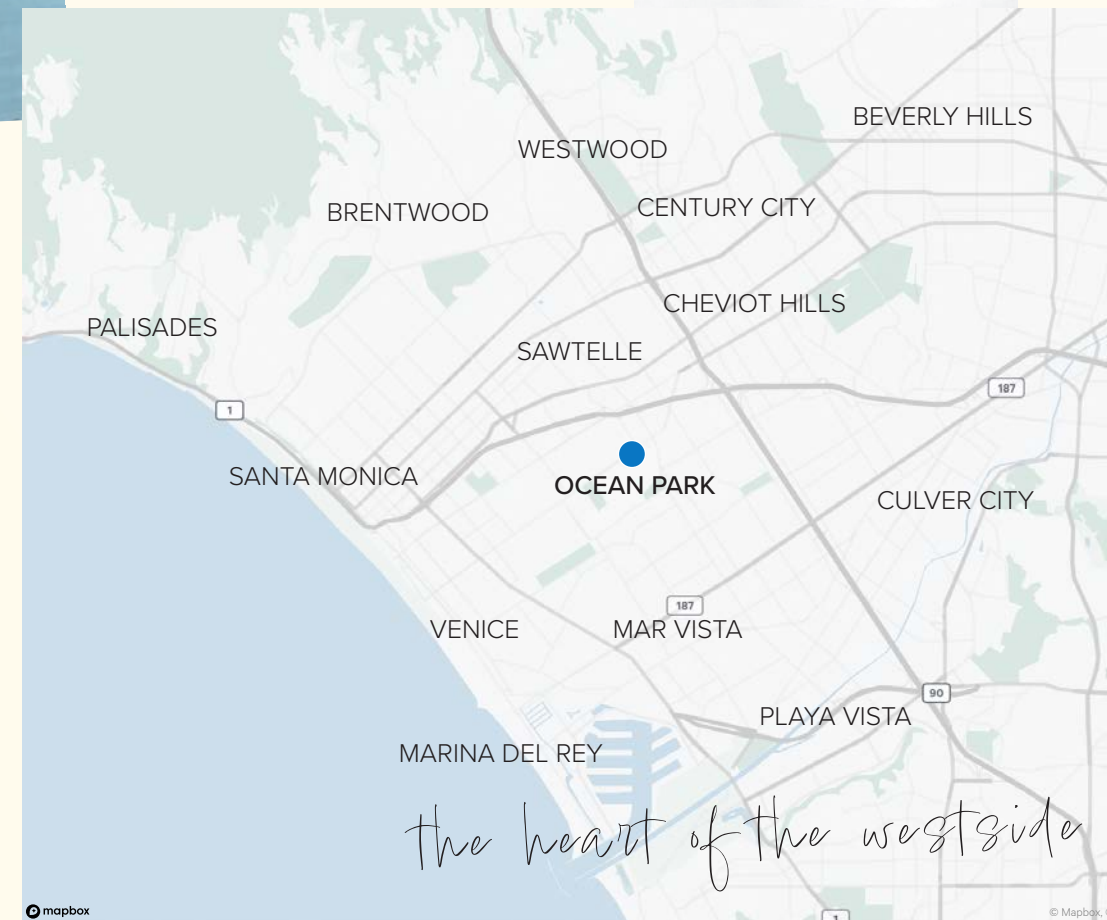

the heart of the westside

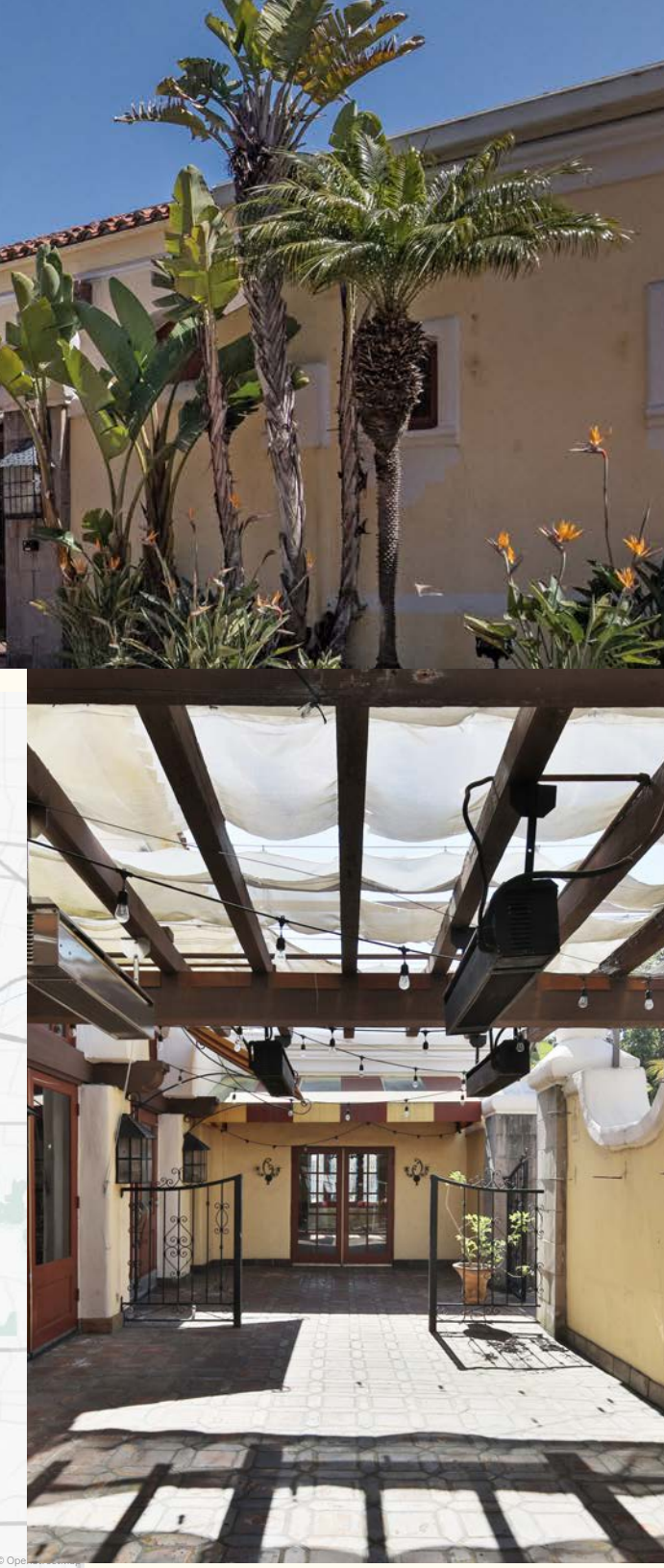

Floor Plan

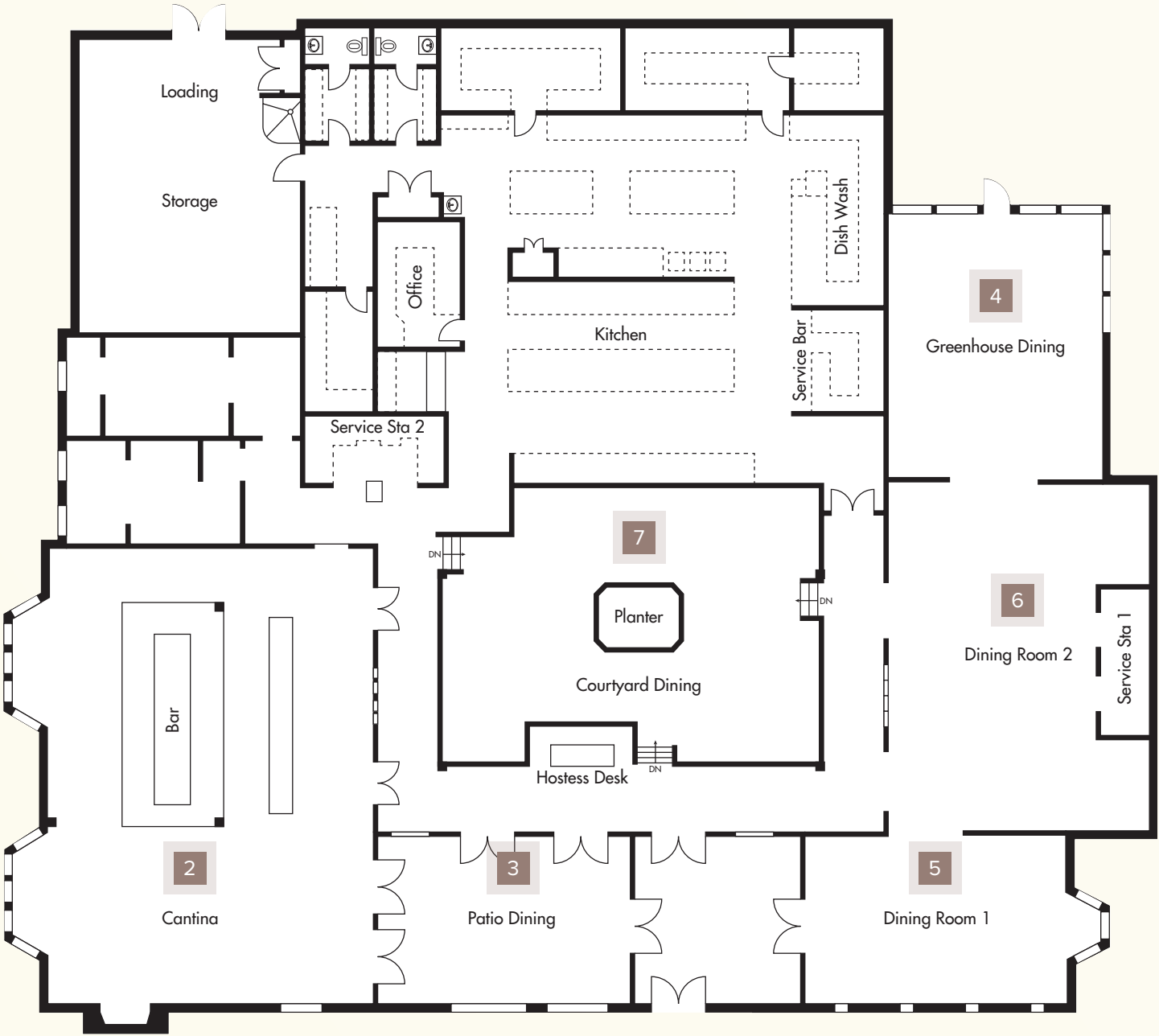

Interiors



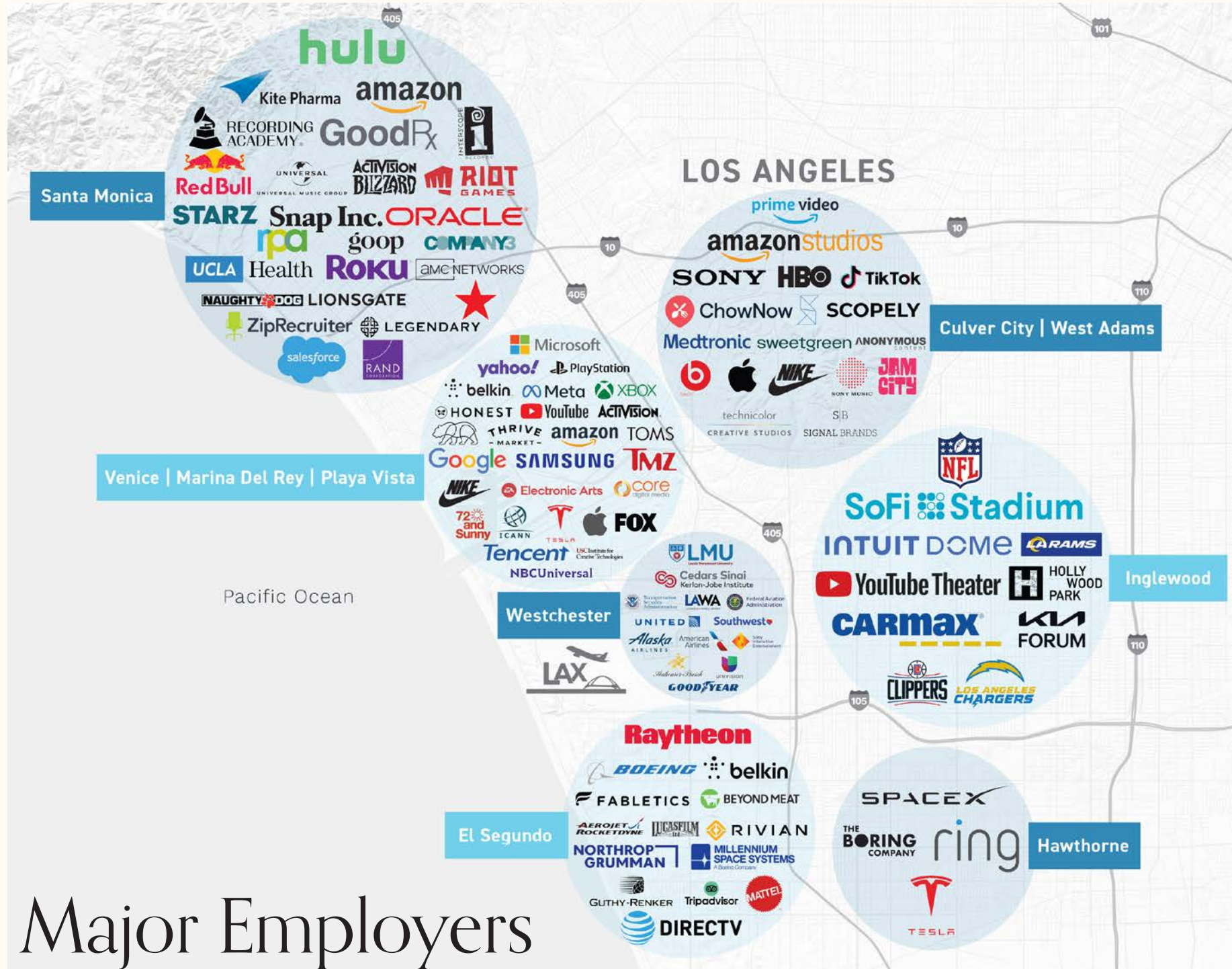

Major Employers

Demographics

2023
DEMOGRAPHICS
3 MILE RADIUS

2023
338,167
POPULATION

HOUSEHOLD
\$169,738
AVERAGE INCOME

WORK
298,545
EMPLOYEES

DAYTIME
440,759
POPULATION

MILLENIALS
38.5%
MAJORITY
GENERATION

WORK CLASS
82%
WHITE COLLAR

SOURCE CBRE FAST REPORT

2024
REAL ESTATE
3 MILE RADIUS

OFFICE
40.7MM SQ.FT
INVENTORY

HOUSING UNITS
183K
INVENTORY

SANTA MONICA BUSINESS PARK
IS A
1,100,000 SF OFFICE CAMPUS

OFFICE
193K SQ. FT
CONSTRUCTION

HOUSING UNITS
3,000+
CONSTRUCTION

SOURCE: COSTAR

3360

Ocean Park Blvd

ZACHARY CARD

+1 310 497 5218

Lic. 01717802

zachary.card@cbre.com

ERIK KRASNEY

+1 323 270 1920

Lic. 01970585

erik.krasney@cbre.com

TY DAGDAGAN

+1 310 775 0499

Lic. 02134714

ty.dagdagan@cbre.com



© 2024 CBRE, Inc. All rights reserved. This information has been obtained from sources believed reliable, but has not been verified for accuracy or completeness. You should conduct a careful, independent investigation of the property and verify all information. Any reliance on this information is solely at your own risk. CBRE and the CBRE logo are service marks of CBRE, Inc. All other marks displayed on this document are the property of their respective owners. Photos herein are the property of their respective owners and use of these images without the express written consent of the owner is prohibited.

SMBP

CBRE